

HUBBELL PREMISE WIRING

FULL LINE CATALOG

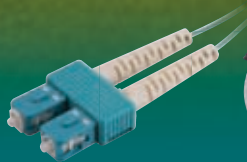

www.hubbell-premise.com

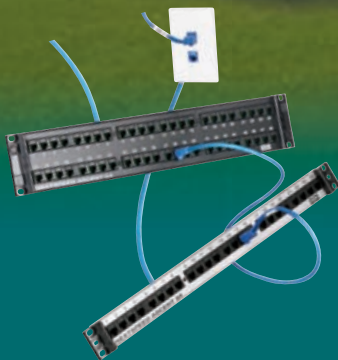



HUBBELL PREMISE WIRING

A company committed to maintaining a tradition of excellence and delivering unmatched quality, innovation and reliability. No other company provides a broader range of products for every aspect of network connectivity.

Our reputation as an industry leader has been earned by developing high-performance systems and components.

Hubbell's product offering is continually expanding to provide performance and installation flexibility. Our products are designed to exceed current and existing standards, so you can feel confident you have selected a product that will last well into the future.

HUBBELL ONE

Hubbell's high performance products empower the enterprise by increasing productivity, reducing cost of ownership and leveraging new technologies for a competitive advantage. Our comprehensive infrastructure solutions provide best-in-class performance and one of the lowest total installed costs.

High performance connectivity through a single brand or open architecture, Hubbell One provides true choice without compromising performance.

Our systems are designed to maximize cabling system performance without sacrificing reliability. With Hubbell, the enterprise network runs with components that are third-party performance verified and backed by our 25-year MISSION CRITICAL® warranty.

How can one evolve the network to empower the entire enterprise?

The answer is

HUBBELL ONE

HUBBELL
Secure-IT

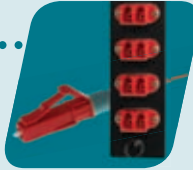

HUBBELL
QUAD CAB



HUBBELL
OptiChannel

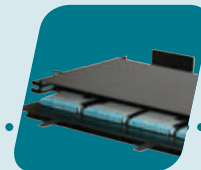

HUBBELL
POWER



HUBBELL Advantage

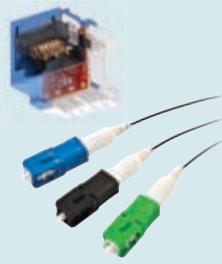

Best in Class Products
 Performance Leadership
 Durability and Reliability
 Extended Useful Life
 Innovation

Installation Ease
 Reduced TCO
 Innovative Product Upgrades
 Ease of Installation
 Labor Savings

Application/ Customer Support
 Installation Guidelines
 Strategic Partnerships
 Mission Critical Warranty
 Third Party Verifications

Sustainability
 Space Efficiency
 Reduction of Excess Waste
 Energy Efficiency
 RoHS Compliance

HUBBELL
NEXTFRAME



HUBBELL
SHIELDBOND



HUBBELL
NEXTSPEED

HUBBELL
RE-BOX



HUBBELL
ENCLOSURES



HUBBELL
HI-Impact



HUBBELL
iSTATION

HUBBELL
DELIVERY

TABLE OF CONTENTS

INTEGRATED SYSTEMS

Product	Page
NEXTSPEED® Ascent Category 6A UTP	A3
NEXTSPEED® Ascent Category 6A FTP	A5
NEXTSPEED® 6 UTP	A7
SPEEDGAIN® 5e UTP	A9
Hubbell OptiChannel Fiber Solutions	A11

COPPER

COPPER WORK AREA

Product	Page
NEXTSPEED® Ascent Category 6A Jacks	B3
Xcelerator Modular Jacks and Accessories	B5
Hubbell iSTATION Plates and Frames	B7
Hubbell iSTATION Surface Mount Boxes	B13
International Frames, Modules and Plates	B15

COPPER AUDIO/VIDEO

Product	Page
X-End AV Plug-n-Play System	C3
X-End AV Modules and Application Tails	C5
HDMI Connections, Extenders & Cables	C7
Hubbell iSTATION (DVI)/Display Port	C9
Hubbell iSTATION Connectors	C10
Hubbell iSTATION Audio/Video Modules	C15
Front-Loading, Frames & Modules	C17

COPPER ASSEMBLIES

Product	Page
BIDnet Pre-Terminated Copper Trunk Assemblies	D3
NEXTSPEED® Ascent 40Gb/s QSFP+ Assemblies	D5
NEXTSPEED® and SPEEDGAIN® Patch Cords	D7
25-Pair Cable Assemblies	D10
Testers and Tools	D11
BIDNET® Assemble-to-Order Assemblies	D12

COPPER CROSS CONNECT

Product	Page
NEXTSPEED® Cat 6A and 6 Patch Panels	E3
SPEEDGAIN® Cat 5e Patch Panels	E7
Multimedia and Keystone Patch Panels	E9
SPEEDGAIN® Gigabit Ethernet Panels	E11
Connecting Blocks and Accessories	E13

COPPER CABLE

Product	Page
NEXTSPEED® Ascent Cat 6A UTP/FTP Cable	F3
NEXTSPEED® Cat 6 UTP Cable	F5
SPEEDGAIN® Category 5e UTP Cable	F6

FIBER

FIBER CONNECTIVITY

Product	Page
PROclick® Pre-Polished Connectors	G3
Crimp, Adhesive and Fusion Style Connectors	G4
Keystone Adapter Snap Fittings	G7
LC and SC Adapters	G8
MTP Cassettes and 12-Fiber Plug-n-Play Cords	G10
FSP Adapter Panels	G11
Tools and Accessories	G13

FIBER KEYED LC SOLUTIONS

Product	Page
Keyed LC Connectors	H3
Keyed LC Patch Cords	H4
Keyed LC Snap Fittings and Adapters	H5
Keyed LC Adapter Panels and MTP Cassettes	H6

FIBER ENCLOSURES

Product	Page
FCR HD Rack Mount Enclosures	I3
FCR Rack Mount Enclosures	I5
FPR Rack Mount Enclosures	I7
FEUR Rack Mount Enclosures	I8
Rack Mount Splice Enclosures and Hardware	I9
Wall Mount Enclosures	I10

FIBER ASSEMBLIES

Product	Page
Fiber Trunk Assemblies	J3
Fiber Patch Cords	J5
Fiber Pigtails, Single and Bundled	J7
Specialty Patch Cords and Pigtails	J8

FIBER CABLE

Product	Page
Indoor Cable	K2
Indoor Multi-Unit Cable	K3
Indoor Interlock Armored Cable	K4
Indoor/Outdoor Cable	K5
Outdoor Cable	K6
Outdoor Armored Cable	K7
Outdoor Armored Double Jacket Cable	K8

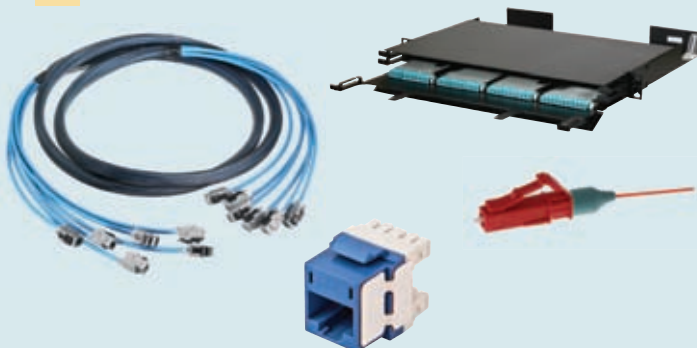

TABLE OF CONTENTS

METAL

METAL CABLE MANAGEMENT

Product	Page
XXL Organizers Vertical Cable Management	L3
Network Hardware Management System	L7
4-Post Rack	L10
3" and 6" Equipment Racks	L11
Vertical Cable Management	L13
Horizontal Cable Management	L17
Ladder Rack	L21
Wire Basket Trays	L25

METAL WALL MOUNT ENCLOSURES

Product	Page
Wall Mount Cabinets and Accessories	M3
RE-BOX® Consolidation Point Enclosure	M9
NEXTFRAME® Wall Mount Swing Frame	M13
NEXTFRAME® Horizontal Cable Management	M14
RE-BOX® Consolidation Point Enclosure	M15
RE-BOX® AV Ceiling Enclosure	M16
RE-BOX® Zone Boxes	M17
RE-BOX® Security Boxes - Wireless Access Points	M18

METAL FULL SIZE CABINETS

Product	Page
Full Size Network Cabinets	N3
Network Cabinets	N5
Network Cabinet Accessories	N6

METAL POWER DISTRIBUTION

Product	Page
Vertical Power Strips	O3
Horizontal Power Strips, Rack Mount	O5
Intelligent Power Strips	O7

METAL Grounding and Bonding

Product	Page
Grounding and Bonding Network	P3
Service Entrance Grounding	P5
Telecommunication Room Grounding	P7
Data Center Grounding	P9
Structural Grounding	P11
Rack and Cabinet Grounding	P13
Power Strip Grounding	P15
Ladder Rack Grounding	P17
Grounding Accessories and Tools	P18



DELIVERY SYSTEMS

DELIVERY SYSTEMS

Product	Page
Hubbell SystemOne Floor Boxes	Q4
Floor Boxes	Q7
Furniture and Work Surface Connectivity Boxes	Q14
Wall Boxes and In-Wall & Ceiling Enclosures	Q17
Hubbell SystemOne Fire-Rated Poke-Throughs	Q19
Fire-Rated Poke-Throughs	Q24
Under Cabinet/Counter Power Distribution	Q29
JLOAD® Multimedia Outlet	Q30
Aluminum Service Poles	Q31

DELIVERY RACEWAY

Product	Page
Steel Raceway	R5
Aluminum Raceway	R15
Non-Metallic Raceway	R19
Wire Fill Capacity Chart	R29

HI-IMPACT SYSTEMS

Product	Page
Copper Connectors	S3
Patch Cords	S4
Plates, Boxes and Covers	S5
Weatherproof Covers	S6
Equipment Cabinets	S7
Surface Mount Boxes	S8

NETSELECT® SOLUTIONS

Product	Page
In-Wall AV Delivery	T3
HDMI Products	T4
Network Enclosures and Modules	T5
Audio/Video Modules	T8
Connectivity and Frames	T10
Molded-In Voice/DatAVideo and Plates	T12

HUBBELL TOOLS

Subject	Page
Product Tools Including Termination Tools, Testers and Labeling Solutions	U1

TECHNICAL INFORMATION

Subject	Page
Technical Information Including Standards, Wiring Conventions, and Color Charts	V1

INTEGRATED

SYSTEMS

Ethernet data rates continue to advance to support increasing volumes of information associated with streaming video, Internet and other digital media content. Transmission speeds have progressed from 10Mbps, to 100Mbps, to 1Gbps, to 10Gbps, and now 40/100 Gigabit Ethernet (GbE). The evolution in data rates has substantially impacted network cabling infrastructure design and deployment. To support today's high speed content demand, higher performing cabling systems are a necessity.

Hubbell solutions offer a fully integrated system of copper and fiber network cabling and components that are designed to exceed all applicable standards for performance and reliability. Hubbell cabling infrastructure offers the option of a complete end-to-end system utilizing Hubbell's connectivity and cable or an open architecture solution utilizing Hubbell's connectivity and cable from any of Hubbell's qualified cable partners. Either option delivers all the benefits that component-level performance can offer to end users, designers and specifiers.

Hubbell's cabling systems provide the confidence of third party component performance verification, along with a full 25-Year MISSION CRITICAL® System Warranty.

Future performance, including PoE+ capability is also engineered into Hubbell's UTP cabling systems to assure long term operation with emerging applications.

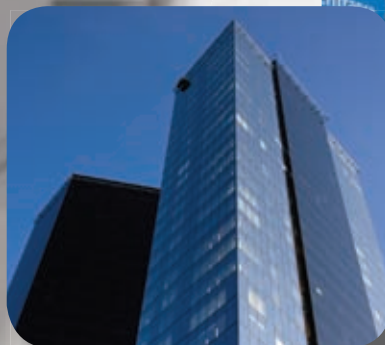



INTEGRATED SYSTEMS

PRODUCT	PAGE
NEXTSPEED® ASCENT CATEGORY 6A UTP.....	A3
NEXTSPEED® ASCENT CATEGORY 6A FTP	A5
NEXTSPEED® 6 UTP.....	A7
SPEEDGAIN® 5E UTP.....	A9
HUBBELL OPTICHANNEL FIBER SOLUTIONS	A11



Hubbell is a Solution Developer Partner within the Cisco Developer Network Program

HUBBELL Advantage

- Third Party Verified Category 6A Component Exceeds TIA and ISO Limits
- Exclusive 1-Punch Termination Reduces Termination Time by 75%
- Designed for Critical, Bandwidth Intensive 10GBASE-T Applications from 1–100m Channel
- Bulk Packaging Reduces Excess Waste on the Job

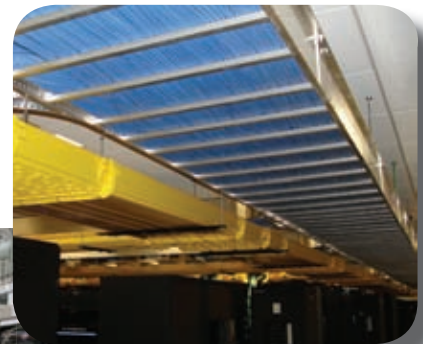

Standards

- ETL verified to TIA-568-C.2 Category 6A component compliant
- ISO 11801 Class E_A component compliant (Category 6A)
- IEEE 802.3an
- IEEE 802.3at
- UL Listed 1863



NEXTSPEED® Ascent Category 6A solution is a tuned system of structured cabling components designed and balanced to work together to support bandwidth beyond 625MHz. NEXTSPEED® Ascent provides the highest level of reliability with a zero bit error rate of 10⁻¹³.

NEXTSPEED® Ascent Category 6A Jacks

Unit of Measure	Catalog No.
1 per bag	HJ6Axx
25 per bag	HJ6Axx25

xx = Color: **AL** (Almond), **B** (Blue), **BK** (Black), **BN** (Brown), **EI** (Electric Ivory), **GL** (Gold), **GN** (Green), **GY** (Gray), **LA** (Light Almond), **OW** (Office White), **OR** (Orange), **P** (Purple), **R** (Red), **W** (White), and **Y** (Yellow). Light Almond is the same color as Office White. See color chart on page V30.



NEXTSPEED® Ascent Category 6A, Component Patch Panels

Format	Width (mm)	Color	Catalog No.
Standard	19" (483)	Black	HP6AxxU
Standard	19" (483)	Silver	HP6AxxUS
Angled	19" (483)	Black	HP6AxxAU

xx = Port Size: **24** (24 ports); **48** (48 ports). See page E4 for additional sizes and catalog numbers.



NEXTSPEED® Ascent Category 6A, Patch Cords

Unit of Measure	Catalog No.
1 patch cord	HC6Axxyy

xx = Color: **B** (Blue), **BK** (Black), **BN** (Brown), **GN** (Green), **GY** (Gray), **OR** (Orange), **P** (Purple), **PK** (Pink), **R** (Red), **W** (White), and **Y** (Yellow). See color chart on page V30.

yy = Standard Length: **01** (1'), **03** (3'), **05** (5'), **07** (7'), **10** (10'), **15** (15'), **20** (20').

Made-to-order lengths are available from 25ft to 100ft in 5ft increments.



NEXTSPEED® Ascent Category 6A Cable

Color	Plenum Spool	Riser Spool
Blue	C6ASPB	C6ASRB
Gray	C6ASPGY	C6ASRGY
White	C6ASPW	C6ASRW
Yellow	C6ASPY	C6ASRY

Note: All category rated cable is packaged in 1000 foot quantities. See Section F for additional cable requirements.

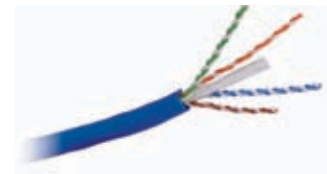

NEXTSPEED® Ascent Category 6A, Trunk Cable Assemblies

BIDnet Pre-Terminated Copper Trunk Assemblies are the ideal solution for data centers, open office and other applications where accuracy, reliability and performance are the most important factors.

- Simplifies installation time by 75%
- Reduces initial installation cost by 30%
- 100% factory tested and assembled
- Mission Critical 25-Year Warranty

Note: Contact your local distributor or Hubbell's customer service for additional information on BIDnet Pre-Terminated Copper Trunk Assemblies.



NEXTSPEED® 10 GbE, Field Termination Kits

Description	Catalog No.
64-pair kit with legs and 16 connecting blocks*	6110FTK64WL
64-pair kit w/o legs and 16 connecting blocks*	6110FTK64NL
192-pair kit with legs and 64 connecting blocks*	6110FTK192WL

Note: *6-110, 4-pair connecting blocks. See page E14 for more information.



HUBBELL
NEXTSPEED

CATEGORY 6A SHIELDED



Hubbell is a Solution Developer Partner within the Cisco Developer Network Program

HUBBELL Advantage

- Third Party Verified Category 6A ISO Component Exceeds TIA and ISO Limits
- Precision and Reliable Tool-Less Termination
- Designed for Critical, Bandwidth Intensive 10GBASE-T Applications
- Bulk Packaging Reduces Excess Waste on the Job



Standards

- ETL verified to TIA-568-C.2 Category 6A component compliant
- ISO 11801 Class E_A component compliant (Category 6A)
- IEEE 802.3an
- IEEE 802.3at
- UL Listed 1863



Ascent Shielded Category 6A is a tuned system of structured cabling components designed and balanced to work together delivering headroom beyond 500MHz. Ascent Shielded systems provide the highest level of reliability with additional protection against ANEXT and other external noise sources.

NEXTSPEED® Shielded Category 6A Jacks

Unit of Measure	A-Wired	B-Wired
2 per bag	SJ6A2A	SJ6A2B
24 per bag	SJ6A24A	SJ6A24B



NEXTSPEED® Shielded Patch Panels, Unloaded

Ports	Height Inches (mm)	Width Inches (mm)	Rack Units	Type	Color	Catalog No.
24	1.75" (45)	19" (483)	1	Flat	Silver	PSJ24S
24	1.75" (45)	19" (483)	1	Flat	Black	PSJ24BK
24	1.75" (45)	19" (483)	1	Angled	Black	PSJ24AU
48	1.75" (45)	19" (483)	2	Angled	Black	PSJ48AU



Note: Jacks shown above are sold separately.

NEXTSPEED® Shielded Category 6A, Patch Cords

Unit of Measure	Catalog No.
1 patch cord	PC6A_{xx}y_{yy}

xx = Color: **B** (Blue), **BK** (Black), **GY** (Gray), and **Y** (Yellow).
yy = Standard Length: **03** (3'), **05** (5'), **07** (7'), **10** (10'), **15** (15'), **20** (20'), **25** (25').
 Made-to-order lengths are available from 30ft to 75ft in 5ft increments.



NEXTSPEED® Ascent 10GbE, FTP Cable, 4-Pair

Color	Plenum Spool	Riser Spool
Blue	C6AFTPSPB	C6AFTP SRB
Gray	C6AFTPSPGY	C6AFTP SRGY
White	C6AFTPSPW	C6AFTP SRW
Yellow	C6AFTPSPY	C6AFTP SRY

Note: All category rated cable is packaged in 1000 foot quantities.

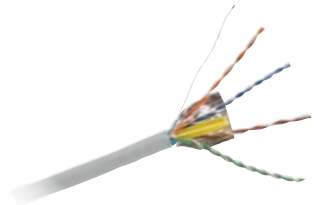

NEXTSPEED® Ascent Shielded Category 6A, Trunk Cable Assemblies

BIDnet Pre-Terminated Copper Trunk Assemblies improve air flow in the datacenter, decrease installation time and will supply superior performance.

- Simplifies installation time by 75%
- Reduces initial installation cost by 30%
- 100% factory tested and assembled
- Mission Critical 25-Year Warranty

Note: Contact your local distributor or Hubbell's customer service for additional information on BIDnet Pre-Terminated Copper Trunk Assemblies.





Hubbell is a Solution Developer Partner within the Cisco Developer Network Program

HUBBELL Advantage

- Third Party Verified Category 6 Component
- Exclusive 1-Punch Termination Reduces Termination Time by 75%
- PoE+ Ready
- Bulk Packaging Reduces Excess Waste on the Job



Standards

- ETL verified to TIA-568-C.2 Category 6 component compliant
- ISO 11801 Class E_A component compliant (Category 6)
- IEEE 802.3an (TIA TSB-155)
- IEEE 802.3at
- UL Listed 1863



The NEXTSPEED® Category 6 system is designed to deliver headroom beyond 500MHz for dependable Multi-gigabit Ethernet applications. NEXTSPEED's extended bandwidth provides reliability with zero bit error rate performance for today's high speed digital communications.

NEXTSPEED® Category 6 Jacks

Unit of Measure	Catalog No.
1 per bag	HXJ6xx*
25 per bag	HXJ6xx25

xx = Color: **AL** (Almond), **B** (Blue), **BK** (Black), **BN** (Brown), **EI** (Electric Ivory), **GL** (Gold), **GN** (Green), **GY** (Gray), **LA** (Light Almond), **OW** (Office White), **OR** (Orange), **P** (Purple), **R** (Red), **TI** (Telco Ivory), **W** (White), and **Y** (Yellow). Light Almond is the same color as Office White. See color chart on page V30.

*Electric Ivory and Orange available in 25-pack only.



NEXTSPEED® Category 6, Universal Patch Panels

Format	Width (mm)	Color	Catalog No.
Standard	19" (483)	Black	P6ExxU
Standard	19" (483)	White	P6ExxUW
Angled	19" (483)	Black	P6xxAU

xx = Port Size: **24** (24 ports); **48** (48 ports).

Note: See page E6 for additional sizes and catalog numbers.



NEXTSPEED® Category 6, Universal Patch Cords

Unit of Measure	Catalog No.
1 patch cord	HC6xxyy

xx = Color: **B** (Blue), **BK** (Black), **GY** (Gray), **GN** (Green), **OR** (Orange), **P** (Purple), **R** (Red), **W** (White), and **Y** (Yellow).

yy = Standard Length: **03** (3'), **05** (5'), **07** (7'), **10** (10'), **15** (15'), **20** (20'), **25** (25').

Made-to-order lengths are available from 30ft to 100ft in 5ft increments.



NEXTSPEED® Category 6, UTP Cable, 4-Pair*

Color	REELEX* Plenum Box	REELEX* Riser Box
Blue	C6RPB	C6RRB
Gray	C6RPGY	C6RRGY
White	C6RPW	C6RRW
Yellow	C6RPY	C6RRY

Note: All category rated cable is packaged in 1000 foot quantities. See Section F for additional cable requirements. REELEX® is licensed and patented by Windings Inc.

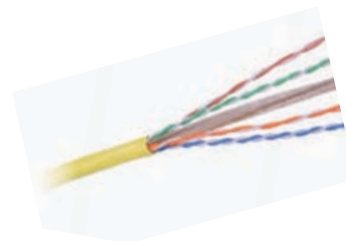

NEXTSPEED® Category 6, Trunk Cable Assemblies

BIDnet assemblies provide simplicity for permanent links between switches, servers, patch panels, MUTOAs and zone distribution areas enabling easy MACs to the infrastructure.

- Simplifies installation time by 75%
- Reduces initial installation cost by 30%
- 100% factory tested and assembled
- Mission Critical 25-Year Warranty

Note: Contact your local distributor or Hubbell's customer service for additional information on BIDnet Pre-Terminated Copper Trunk Assemblies.



NEXTSPEED® Category 6, Field Termination Kits

Description	Catalog No.
64-pair kit with legs and 16 connecting blocks*	6110FTK64WL
64-pair kit w/o legs and 16 connecting blocks*	6110FTK64NL
192-pair kit with legs and 64 connecting blocks*	6110FTK192WL

Note: *6-110, 4-pair connecting blocks. See page E14 for more information.





Hubbell is a Solution Developer Partner within the Cisco Developer Network Program

HUBBELL
Advantage

- Third Party Verified TIA Category 5e Component Compliant
- Exclusive 1-Punch Termination Reduces Termination Time by 75%
- Gigabit Ethernet Assurance
- Bulk Packaging Reduces Excess Waste on the Job



Standards

- ETL verified to TIA-568-C.2 Category 5e component compliant
- ISO 11801 Class D component compliant (Category 5e)
- IEEE 802.3 (Gigabit Ethernet)
- IEEE 802.3at
- UL Listed 1863

SPEEDGAIN® Category 5e is designed to support reliable Gigabit Ethernet performance. The SPEEDGAIN system is available in a variety of colors, lengths and configurations for multiple applications.

SPEEDGAIN® Category 5e Jacks

Unit of Measure	Catalog No.
1 per bag	HXJ5E_{xx}*
25 per bag	HXJ5E_{xx}25



xx = Color: **AL** (Almond), **B** (Blue), **BK** (Black), **BN** (Brown), **EI** (Electric Ivory), **GL** (Gold), **GY** (Gray), **GN** (Green), **LA** (Light Almond), **OW** (Office White), **OR** (Orange), **P** (Purple), **R** (Red), **TI** (Telco Ivory), **W** (White), and **Y** (Yellow). Light Almond is the same color as Office White. See color chart on page V30. *EI and OR available in 25-pack only.

SPEEDGAIN® Category 5e, Universal Patch Panels

Format	Width (mm)	Color	Catalog No.
Standard	19" (483)	Black	P5E_{xx}U
Standard	19" (483)	White	P5E_{xx}UW
Angled	19" (483)	Black	P5E_{xx}AU



xx = Port Size: **24** (24 ports); **48** (48 ports).

See page E8 for additional colors and catalog numbers.

SPEEDGAIN® GbE Ethernet, Patch Panels

Format	Width (mm)	Color	24 Port Catalog No.	48 Port Catalog No.
Standard	19" (483)	Black	PG24	PG48

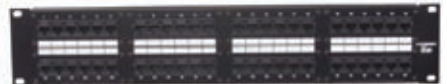

SPEEDGAIN® Category 5e, Universal Patch Cords

Unit of Measure	Catalog No.
1 patch cord	HC5E_{xyy}

xx = Color: **B** (Blue), **BK** (Black), **GY** (Gray), **GN** (Green), **OR** (Orange), **P** (Purple), **R** (Red), **W** (White), and **Y** (Yellow).

yy = Standard Length: **01** (1'), **03** (3'), **05** (5'), **07** (7'), **10** (10'), **15** (15'), **20** (20'). Made-to-order lengths are available from 25ft to 100ft in 5ft increments.



SPEEDGAIN® Category 5e, UTP Cable, 4-Pair

Color	REELEX® Plenum Box	REELEX® Riser Box
Blue	C5EPRPB	C5EPRRB
Gray	C5EPRPGY	C5EPRRGY
White	C5EPRPW	C5EPRRW
Yellow	C5EPRPY	C5EPRRY

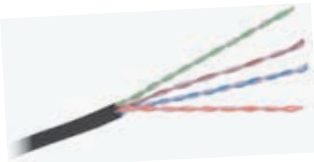

Note: All category rated cable is packaged in 1000 foot quantities. See section F for additional cable requirements. REELEX® is licensed and patented by Windings Inc.

SPEEDGAIN® Category 5e, Trunk Cable Assemblies

BIDnet offers a "Green" approach to cabling by providing the exact lengths and number of connections, eliminating unwanted cable waste.

- Simplifies installation time by 75%
- Reduces initial installation cost by 30%
- 100% factory tested and assembled
- Mission Critical 25-Year Warranty



Note: Contact your local distributor or Hubbell's customer service for additional information on BIDnet Pre-Terminated Copper Trunk Assemblies.

SPEEDGAIN® Category 5e, Field Termination Kits

Description	Catalog No.
50-pair termination kit with 4-pair blocks	110BLK50FTK4
100-pair termination kit with 4-pair blocks	110BLK100FTK4
300-pair termination kit with 4-pair blocks	110BLK300FTK4

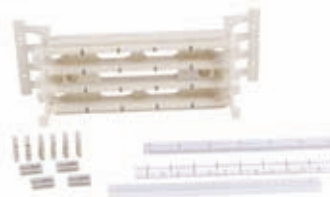

Note: See page E16 for more information on 4- and 5-pair Category 5e blocks.



HUBBELL
Advantage

- Third Party Verified for TIA 568C.3 Fiber Connections
- Pre-Terminated Custom Fiber Solutions for Ease of Installation
- Supporting 10/40/100 Gigabit Ethernet Applications
- High Speed Applications Over Smaller Cable O.D. Improves Airflow and Reduces Cable Congestion



Standards

- TIA-568-C.3 performance compliant
- Telcordia GR-326 end face geometry
- Telcordia GR-326 service life tests
- IEC61754-20 and TIA-604-10 intermateability

Hubbell's OptiChannel system is a comprehensive end-to-end fiber solution that supports high bandwidth datacenter applications including 10/40/100 Gigabit Ethernet. OptiChannel's high density modular design promotes efficiency, flexibility and maximum space utilization without compromising accessibility.

PROCLICK® Connectors

Description	Catalog No.
12 LC, 50, OM3 multimode	FCLC900K50GM12
12 SC, 50, OM3 multimode	FCSC900K50GM12
100 LC, 50, OM3 multimode	FCLC900K50GM100

High Density Enclosures and Compact LC-MPO Cassettes

Description	Width	Color	Catalog No.
High density 144-port 1U enclosure	19" (483)	Black	FCRHD1UBK
High density 144-port 1U enclosure	19" (483)	Gray	FCRHD1UGY
Ultra compact 12-port LC cassette, 50, OM3	—	—	OCLCHD50G3

Standard SC/LC-MPO Cassettes

Description	Catalog No.
SC duplex, 12-port, 50, OM3	OCSC50G
LC duplex, 12-port, 50, OM3	OCLC50G
LC duplex, 24-port, 50, OM3	OCLCD50G
LC quad, 24-port, 50, OM3	OCLCQ50G

Note: Standard LC-MPO cassettes are not compatible with the HD enclosures.

Trunks and High Density Patch Cords

Description	Catalog No.
LC to LC, 50, OM3 duplex, high density	HDPCLC50G3Myy Series
LC to SC, 50, OM3 duplex, high density	HDPCLCSC50G3Myy Series
LC-MSFP to LC, 50, OM3, duplex	MSFPLC50G3Myy Series

Replace **yy** with standard lengths of **1, 2, 3, 4, 5, 6, 8** or **10** meters.

Fiber Trunk Cable Assemblies

BIDnet pre-terminated fiber trunk assemblies are the ideal solution for data centers, open office and other applications where accuracy, reliability and performance are the most important factors.

- Simplifies installation time by 75%
- 100% factory tested and assembled
- Mission Critical 25-Year Warranty

Options	Fiber Type	Applications Supported
12-fiber MPO round	OM3/OM4	10/40 GbE
24-fiber MPO round	OM3/OM4	10/40/100 GbE
48-fiber MPO round	OM3/OM4	10/40/100 GbE

Note: Contact your local distributor or Hubbell's Customer Service for additional information on BIDnet pre-terminated fiber trunk assemblies. See page J3 for fiber BIDnet assemblies.

Cable

Description	Catalog No.
Indoor, tight buffer distribution	HFC1 Series See page K2
Indoor/outdoor loose tube	HFC2 Series See page K5
Outdoor, loose tube	HFC3 Series See page K6
Outdoor, loose tube, armored	HFC4 Series See page K7
Outdoor, loose tube, armored, double jacket	HFC5 Series See page K8
Distribution, interlock, armored	HFC15 Series See page K4



COPPER

WORK AREA

Hubbell's work area solutions and modular connectivity have many innovative features that integrate into a wide range of Hubbell products—floor boxes, patch panels, conference table boxes, fire-rated poke-throughs and face plates.

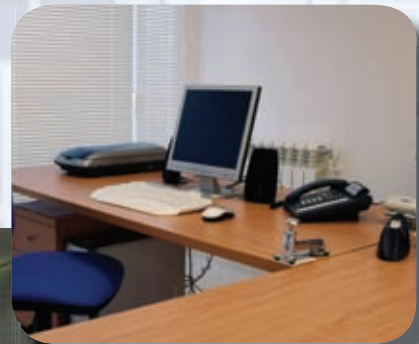
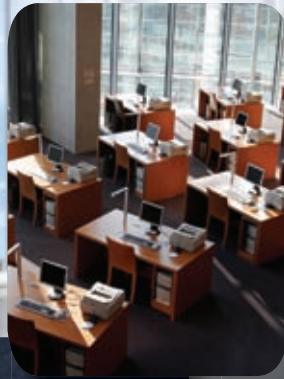

WORK AREA

PRODUCT	PAGE
NEXTSPEED® ASCENT CATEGORY 6A JACKS	B3
NEXTSPEED® ASCENT CATEGORY 6A SHIELDED JACKS	B4
XCELERATOR CATEGORY 6, 5E, 3 AND USOC JACKS	B5
XCELERATOR MODULAR JACK ACCESSORIES	B6
HUBBELL I STATION REAR LOADING PLATES	B7
HUBBELL I STATION REAR AND FRONT LOADING PLATES	B8
HUBBELL I STATION DECORATOR PLATES AND FRAMES	B9
HUBBELL I STATION DUPLEX PLATES AND FRAMES	B10
HUBBELL I STATION SECURE-IT PLATES	B11
HUBBELL I STATION FURNITURE PLATES AND ADAPTERS	B12
HUBBELL I STATION SURFACE MOUNT BOXES	B13
HUBBELL I STATION AMO AND OFPPL MULTIMEDIA BOXES	B14
HUBBELL I STATION INTERNATIONAL FRAMES, MODULES AND PLATES	B15
HUBBELL I STATION MODULAR ADAPTERS	B16

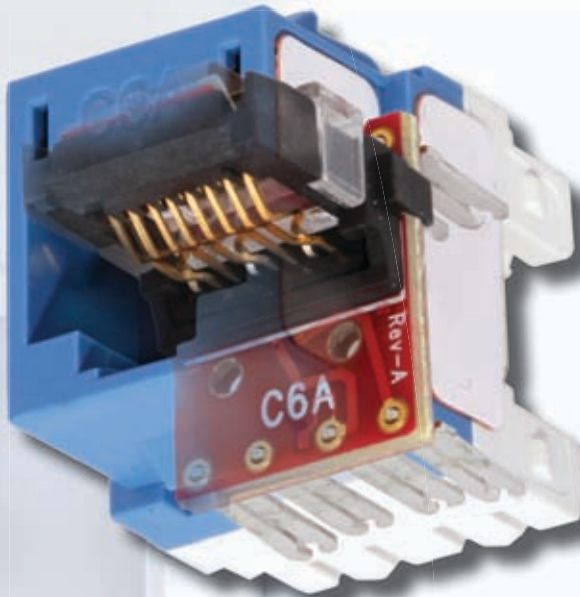

Performance

Zero-crosstalk contact structure provides the highest performance while maintaining true balance.



Capacity

Small form factor allows up to 6 jacks in a single gang or 48 jacks in a 1-U panel.



Strain Relief

Locking IDC stuffer cap secures wires to ensure complete termination retention.



IDC Lacing

IDC towers have a blade feature to assist pair splitting during termination.

HUBBELL
Advantage

- Third Party Verified TIA and ISO Category 6A Component Compliant
- Exclusive 1-Punch Termination Reduces Termination Time by 75%
- 10 Gigabit Ethernet Assurance
- Bulk Packaging Reduces Excess Waste on the Job

Specifications

- 4.5db min NEXT component margin @ 500MHz
- 1.5dB min NEXT component margin over ISO

Standards/Listings/Verifications

- TIA-568-C.2 Category 6A component
- ISO 11801 Class E_A Category 6A component



NEXTSPEED® Ascent Category 6A Jacks

Unit of Measure

1 per bag

25 per bag

Catalog No.

HJ6Axx

HJ6Axx25

xx = Color: **AL** (Almond), **B** (Blue), **BK** (Black), **BN** (Brown), **EI** (Electric Ivory), **GL** (Gold), **GN** (Green), **GY** (Gray), **LA** (Light Almond), **OW** (Office White), **OR** (Orange), **P** (Purple), **R** (Red), **W** (White), and **Y** (Yellow). Light Almond is the same color as Office White. See color chart on page V30.

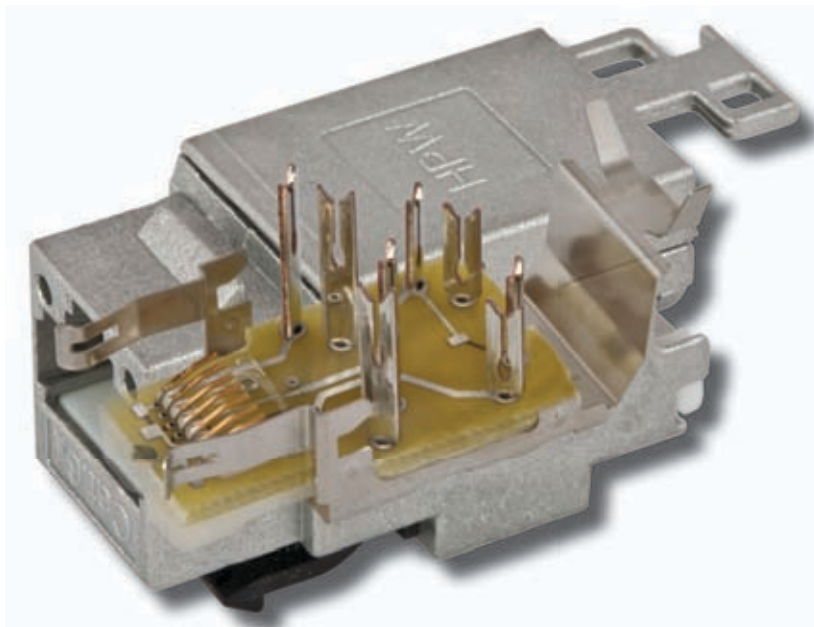

Performance

10GbE channel tested delivering 10dB of headroom @ 417MHz providing true 10GbE application assurance.



Termination Cap

Wiring technique compartmentalizes pairs, ensuring maximum headroom.



Strain Relief

Locking IDC stuffer cap secures wires to ensure complete termination retention.



IDC Formation

Allows each pair to be segregated, to suppress pair-to-pair NEXT.

HUBBELL
Advantage

- Third Party Verified Category 6A ISO Component Compliant
- Tool-Less Termination
- Third Party Qualified 10GbE
- Bulk Packaging Reduces Excess Waste on the Job

Specifications

- Zinc die-cast construction provides enhanced protection
- Manufacturing: 100% factory tested

Standards/Listings/Verifications

- TIA-568-C.2 Category 6A component
- ISO 11801 Class E_A Category 6A component



NEXTSPEED® Ascent Category 6A Shielded Jacks

Unit of Measure	Category	A-Wired	B-Wired
2 per box	6A	SJ6A2A	SJ6A2B
24 per box	6A	SJ6A24A	SJ6A24B

SPEEDGAIN® Category 5e Jacks

Unit of Measure	Category	A-Wired	B-Wired
2 per box	5e	SJ5E2A	SJ5E2B
24 per box	5e	SJ5E24A	SJ5E24B





Performance

Front to back contact structure provides enhanced NEXT performance and optimum balance.

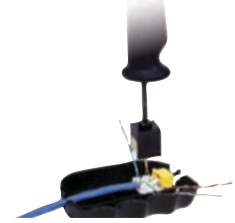

Labor Savings

Exclusive One Punch Tool, terminates within seconds.



Universal Wiring

Two distinct labels eliminate wiring confusion, T568B or T568A.



IDC Lacing

IDC towers have a blade feature to assist pair splitting during termination.

HUBBELL
Advantage

- Third Party Verified Component Compliant
- Exclusive 1-Punch Termination Reduces Termination Time by 75%
- PoE+ Ready
- Bulk Packaging Reduces Excess Waste on the Job

Specifications

- Mating cycles: 2500
- Manufacturing: 100% factory tested

Standards/Listings/Verifications

- TIA-568-C.2 Category 6 and 5e component
- ISO 11801 Class E/D Category 6 and 5e component



Xcelerator Jacks, NEXTSPEED® and SPEEDGAIN® Category 6, 5e, 3 and USOC Jacks

Unit of Measure	Category 6	Category 5e	Category 3	RJ-25 (USOC)	Color	RJ-61 (USOC)
1 per bag	HXJ6xx*	HXJ5Exx*	HXJ3xx	HXJUxx	Black	HXJU8BK
25 per bag	HXJ6xx25	HXJ5Exx25	HXJ3xx25	—	Office White	HXJU8OW

xx = Color: **AL** (Almond), **B** (Blue), **BK** (Black), **BN** (Brown), **EI** (Electric Ivory), **GL** (Gold), **GN** (Green), **GY** (Gray), **LA** (Light Almond), **OW** (Office White), **OR** (Orange), **P** (Purple), **R** (Red), **TI** (Telco Ivory), **W** (White), and **Y** (Yellow).
Light Almond is the same color as Office White. See color chart on page V30.

*Electric Ivory and Orange available in 25-pack only.



JACK ACCESSORIES

1-Punch XJ Termination Tool and Accessories

Description	Catalog No.
1-punch Ascent tool with head, blades and HXTA termination aid	TX4P6A
1-punch Ascent tool replacement head	TX4P6AH
1-punch Ascent tool replacement blades	TX4P6ABL
1-punch XJ tool with head, blades and HXTA termination aid	TX4P
1-punch XJ replacement head	TX4PH
1-punch XJ replacement blades	TX4PHBL
Punch down tool, 1-pair	TPDH
1-pair 110 blade	TBLH
Hand termination aid "Jack Knuckles" Xcelerator/Ascent	HXTA
Snap-X termination puck (bag of 25)	HXTP25
Ascent termination puck (bag of 25)	HJTP6A25

Note: Hubbell Xcelerator jacks are compatible with Paladin Tools® "Jack Terminator" PA8111 termination tool.



Jack Dust Covers XJ and HJ Series

- Specifications**
- Material: polypropylene
- Features/Benefits**
- Use with XJ and HJ jacks
 - Mounts within the icon slots located above the RJ45 opening



Description	Catalog No.
Jack dust covers	HXJDC25

Note: Cannot be used with SJ jack series.



Jack Icons XJ and HJ Series

- Specifications**
- ANSI/TIA-606-B compatible
 - Flame-retardant material UL 94V-0
- Features/Benefits**
- Color-coded icons snap easily onto the jack nose

Unit of Measure	Description	Catalog No.
100 per bag	Blank 	Ixx100
100 per bag	Computer 	Ixx100C
100 per bag	Telephone 	Ixx100T

Note: Cannot be used with SJ Jack Series.

xx = Color: **B** (Blue), **BK** (Black), **BN** (Brown), **EI** (Electric Ivory), **GN** (Green), **GY** (Gray), **OR** (Orange), **P** (Purple), **R** (Red), **W** (White), and **Y** (Yellow).



Shielded Colored Dust Covers SJ Series

Unit of Measure	Catalog No.
100 per bag	IDCSxx

xx = Color: **B** (Blue), **BK** (Black), **GN** (Green), **GY** (Gray), **OR** (Orange), **PK** (Pink), **R** (Red), **W** (White), and **Y** (Yellow).



Paladin Tools® is a registered trademark of Textron Inc.



Compatible with Hubbell Labeling System, see page U7.



- Designed to Flush Mount with Box Eliminator
- Adjustable Leveling Feature
- ANSI/TIA-606-B Compliant



Specifications



- Fits all Hubbell keystone connections (AV, data and fiber)
- Available in single and double gang
- All IFP plates are supplied with paper labels, clear screw covers, and color matched screw covers
- Secure; must remove plate to access connectivity

IFP Faceplates, Single Gang

Ports	1-Port	2-Port	3-Port	4-Port	6-Port
Unit of Measure	1 per bag	1 per bag	1 per bag	1 per bag	1 per bag
Catalog No.	IFP11xx	IFP12xx	IFP13xx	IFP14xx	IFP16xx



IFP11OW IFP12OW IFP13OW

IFP Faceplates, Double Gang

Ports	6-Port	9-Port	12-Port
Unit of Measure	1 per bag	1 per bag	1 per bag
Catalog No.	IFP26xx	IFP29xx	IFP212xx



IFP26OW IFP212OW

NS Faceplates, Single Gang, Without Label Fields

Ports	1-Port	2-Port	3-Port	4-Port	6-Port
Unit of Measure	1 per bag	1 per bag	1 per bag	1 per bag	1 per bag
Catalog No.	NSP11xx	NSP12xx	NSP13xx	NSP14xx	NSP16xx



NSP11I NSP13I NSP26I

NS Faceplates, Single Gang, Midsize, Without Label Fields

Ports	1-Port	2-Port	3-Port	4-Port	6-Port
Unit of Measure	1 per bag	1 per bag	1 per bag	1 per bag	1 per bag
Catalog No.	NSP101xx	NSP102xx	NSP103xx	NSP104xx	NSP106xx

NS Faceplates, Double Gang, Without Label Fields

Ports	4-Port	6-Port
Unit of Measure	1 per bag	1 per bag
Catalog No.	NSP24xx	NSP26xx

Blank Wallplates

	Standard				Midsize	
Gangs	1-Gang	2-Gang	3-Gang	4-Gang	1-Gang	2-Gang
Catalog No.	NP13xx	NP23xx	NP33xx	NP43xx	NPJ13xx	NPJ23xx

Angled Faceplates, 4-Port, Single Gang

Color	Electric Ivory	Gray	Office White	White
Catalog No.	AFP14EI	AFP14G	AFP14	AFP14W

xx = Color: **AL** (Almond), **BK** (Black), **EI** (Electric Ivory), **GY** (Gray), **LA** (Light Almond), **OW** (Office White), and **W** (White). For all NS and NP series plates, use **I** for Ivory. Light Almond is the same color as Office White. Almond is not available in single gang. See color chart on page V30.



NP13I



AFP14



REAR AND FRONT LOADING PLATES

Compatible with Hubbell Labeling System, see page U7.



- Designed to Flush Mount with Box Eliminator
- Adjustable Leveling Feature
- ANSI/TIA-606-B Compliant



Specifications



Keystone

- Fits all Hubbell keystone connections (AV, data and fiber)

Modular Frames

- IMSS plates available in 1-, 2-, 3- and 4-gang
- Fits all Hubbell iSTATION modules

Stainless Steel Plates, Single Gang

Ports	1-Port	2-Port	3-Port	4-Port	6-Port
Unit of Measure	1 per bag	1 per bag	1 per bag	1 per bag	1 per bag
Catalog No.	SSF11	SSF12	SSF13	SSF14	SSF16



Stainless Steel Plates, Double Gang

Ports	4-Port	6-Port	9-Port	12-Port
Unit of Measure	1 per bag	1 per bag	1 per bag	1 per bag
Catalog No.	SSF204	SSF206	SSF209	SSF212



Stainless Steel Plates with Label Fields, Single Gang

Ports	1-Port	2-Port	3-Port	4-Port	6-Port
Unit of Measure	1 per bag	1 per bag	1 per bag	1 per bag	1 per bag
Catalog No.	SSFL11	SSFL12	SSFL13	SSFL14	SSFL16



SSFL16

Stainless Steel Plates with Label Fields, Double Gang

Ports	4-Port	6-Port	9-Port	12-Port
Unit of Measure	1 per bag	1 per bag	1 per bag	1 per bag
Catalog No.	SSFL24	SSFL26	SSFL29	SSFL212



SSFL212

Hubbell iSTATION Stainless Steel Plates, Front Loading

Gangs	1-Gang	2-Gang	3-Gang	4-Gang
Unit of Measure	1 per bag	1 per bag	1 per bag	1 per bag
Catalog No.	IMSS1	IMSS2	IMSS3	IMSS4



IMSS1

IMSS2

Compatible with Hubbell Labeling System, see page U7.



- UL Listed for Power and Low-Voltage with Label Fields
- Nylon Plates Virtually Unbreakable
- ANSI/TIA-606-B Compliant



Specifications

- IFP126OW is the only decorator plate in the industry that is UL Listed for power and low-voltage with label fields
- Integrates with all Hubbell keystone connections (AV, data and fiber)
- ISF frames available in 2-, 3-, 4- and 6-port configurations

Decorator Wallplates

Standard, Nylon						
Gangs	1-Gang	2-Gang	3-Gang	4-Gang	5-Gang	6-Gang
Catalog No.	NP26xx	NP262xx	NP263xx	NP264xx	NP265xx	NP266xx

xx = Color: **AL** (Almond), **BK** (Black), **GY** (Gray), **I** (Ivory), **LA** (Light Almond), **OW** (Office White), and **W** (White).
Light Almond is the same color as Office White. See color chart on page V30.

Midsize, Nylon						
Catalog No.	NPJ26xx	NPJ262xx	NPJ263xx	NPJ264xx	–	–
xx = Color: AL (Almond), BK (Black), GY (Gray), I (Ivory), LA (Light Almond).						

Snap-On*						
Catalog No.	RCW1xx	RCW2xx	RCW3xx	RCW4xx	RCW5xx	RCW6xx
xx = Color: AL (Almond), I (Ivory), LA (Light Almond), W (White).						

Decorator and IFP Cover Plates

Decorator					
Gangs	1-Gang	1-Gang	2-Gang	2-Gang	
Material	Brass	Stainless Steel	Brass	Stainless Steel	
Catalog No.	SB26	SS26	SB262	SS262	

IFP Decorator with Label Fields					
Color	Almond	Gray	Office White	White	
Catalog No.	IFP126AL	IFP126GY	IFP126OW	IFP126W	



NP26OW



RCW11



SS262



IFP126OW



Decorator Outlet Frames, Unloaded

Ports	2-Port	3-Port	4-Port	6-Port	Blank
Unit Package	1 per bag	1 per bag	1 per bag	1 per bag	1 per bag
Catalog No.	ISF2xx	ISF3xx	ISF4xx	ISF6xx	NS620xx*

xx = Color: **AL** (Almond), **BK** (Black), **EI** (Electric Ivory), **GY** (Gray), **LA** (Light Almond), **OW** (Office White), and **W** (White).
Light Almond is the same color as Office White. See color chart on page V30.

*Available in Almond and White only.

Compatible with Hubbell Labeling System, see page U7.



- **UL Listed for Power and Low-Voltage with Label Fields**
- **Nylon Plates Virtually Unbreakable**
- **ANSI/TIA-606-B Compliant**



Specifications

- IFP18OW is the only decorator plate in the industry that is UL Listed for power and low-voltage with label fields
- Integrates with all Hubbell keystone connections (AV, data and fiber)
- ISF frames available in 2- and 4-port configurations

Duplex Wallplates

Standard, Nylon				
Gangs	1-Gang	2-Gang	3-Gang	4-Gang
Catalog No.	NP8xx	NP82xx	NP83xx	NP84xx

Midsize, Nylon				
Catalog No.	NPJ8xx	NPJ82xx	–	–

xx = Color: **AL** (Almond), **BK** (Black), **GY** (Gray), **I** (Ivory), **LA** (Light Almond), **OW** (Office White), and **W** (White). Light Almond is the same color as Office White. See color chart on page V30.



NP8I



SS82



IFP18OW

Stainless Steel Duplex and IFP Cover Plates

Duplex		
Color/Finish	1-Gang	2-Gang
Brass	SB8	SB82
Stainless Steel	SS8	SS82

IFP Duplex with Label Fields		
Color	Almond	Office White
Catalog No.	IFP18AL	IFP18OW

Duplex 106 Outlet Frames

Color	2-Port	4-Port
Almond	BR106AL	Q106AL
Black	BR106B	Q106B
Electric Ivory	BR106E	Q106E
Gray	BR106G	Q106G
Light Almond	BR106LA	Q106LA
Office White	BR106C	Q106O
White	BR106W	Q106W

Note: Light Almond is the same color as Office White. See color chart on page V30.



BR106B



Q106B

Compatible with Hubbell Labeling System, see page U7.

HUBBELL
Advantage

- NEMA 3R Rated (TWPF1GY)
- Multiple Labeling Options for Easy Station Identification
- Fiber and Multimedia Capabilities



Specifications

- The sliding cover provides protection and longer life
- Staggered, angled openings provide proper cable exit and bend radius
- Two methods to secure cover: screw, latch or both
- Enterprise and NEMA 3R weather-proof grade

Secure-IT™ Plates

Gangs/Ports	Tamper-Resistant Face Plates		Weatherproof Face Plates
	Face Plate 1-Gang/4-Port	Cable-Thru Plate 1-Gang	Face Plate 1-Gang/4-Port
Black	TPF1BK	TCPC1BK	—
Gray	TPF1GY	TCPC1GY	TWPF1GY
Office White	TPF1OW	TCPC1OW	—
White	TPF1W	TCPC1W	—



Box Eliminator

Description	Catalog No.
Single-gang box eliminator used in place of an electrical box. Secures to a drywall opening providing a means to mount a single-gang plate.	BRBE1
Double-gang box eliminator used in place of an electrical box. Secures to a drywall opening providing a means to mount a double-gang plate.	BRBE2

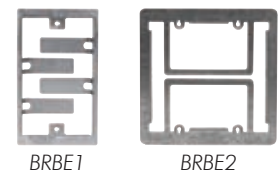

630 Stainless Steel Wall Mount Phone Plates

Stainless Steel, Single-Gang Wall Mount Phone Plate

Includes	Flush Jack	Recessed Jack
USOC gray jack, RJ25, 6-position	P630S1GJ6	P630SR1GJ6
Category 5e, gray jack, RJ45, 8-position	P630S1GJ8	P630SR1GJ8
Category 6, gray jack, RJ45, 8-position	P630S1GJC6	P630SR1GJC6





FURNITURE PLATES AND ADAPTERS

Compatible with Hubbell Labeling System, see page U7.



- Connectors Mounted Outside the Furniture Channel for Maximum Capacity
- Flexible Latch Provides Easy Mounting
- TIA-606-B Compliant



Specifications



- Work area and individual port identification labeling
- FP plate positions connectivity outside the furniture channel maximizing internal capacity



Furniture Plates (Steelcase®, Haworth®, HON®, Knoll®, etc.)			
Opening Size:	2.71" x 1.38"	2.71" x 1.38"	2.71" x 1.38"
Color	2-Port	4-Port	4-Port
Black	FP2BK	FP4BK	FP4BBK
Gray	FP2GY	FP4GY	FP4BGY

Furniture Reducing Adapter (Herman Miller®)

The HMRBxx adapter plate may be used with the FP2 or FP4 series furniture plates only for Herman Miller applications.

Opening Size:	2.982" x 1.882"
Black	HMRBBK
Gray	HMRBGY

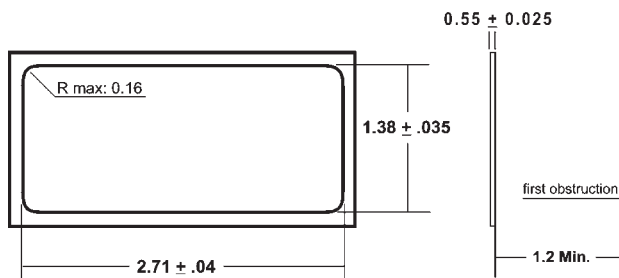

Steelcase® is a registered trademark of Steelcase, Inc. Haworth® is a registered trademark of Haworth, Inc. HON® is a registered trademark of The HON Company. Knoll® is a registered trademark of Knoll, Inc. Herman Miller® is a registered trademark of Herman Miller, Inc.

Compatible with Hubbell Labeling System, see page U7.

HUBBELL
Advantage

- Furniture and Surface Mounting
- Accepts Standard HXJ5 Jacks, Fiber and AV Connections
- ADA Compliant



Specifications



- Fiber storage in 4-, 6- and 12-port versions
- 4- and 6-port versions have ratcheting tabs for adjustable furniture mounting
- 1-, 2-, 4-, 6- and 12-port configurations

POLYTRAK® Raceway Compatibility Chart

Series	PT2	PP	PL	PW	PB	PS
ISB1		▲			▲*	
ISB2		▲			▲*	
ISB4		▲	▲	▲	▲*	
ISB6		▲	▲	▲	▲*	
ISB12		▲	▲	▲	▲*	

*Use PB3REDA transition fitting.

ISB Surface Mount Boxes

Size	Catalog No.
12-Port	ISB12xx
6-Port	ISB6xx
4-Port	ISB4xx
2-Port	ISB2xx
1-Port	ISB1xx

xx = Color: **AL** (Almond), **BK** (Black), **EI** (Electric Ivory), **GY** (Gray), **LA** (Light Almond), **OW** (Office White), and **W** (White). See color chart on page V30.

Note: SJ shielded jacks are not compatible with ISB surface mount boxes.



ISB12OW
(Loaded)



ISB6OW
(Loaded)



ISB4OW
(Loaded)



ISB2OW
(Loaded)



ISB1OW
(Loaded)



AMO AND OFPPL MULTIMEDIA BOXES

Compatible with Hubbell Labeling System, see page U7.



- Raceway Compatible
- Integral Fiber Storage
- Excellent Use as a MUTOA



Specifications

- Multimedia compatible
- Capacities
 - 12 Snap Fit connectors
 - 12 fibers (ST or SC)
 - 24 fibers (LC quad)
- UL94-VO

AMO Base Unit Housing

Description	Catalog No.
Office white housing with 6 bracket locations	AMO



AMO
(Loaded)

AMO Adapter Brackets

Description (Color: Office White)	Catalog No.
SC duplex adapter, phosphor bronze, blue	AMOBSCD
LC quad adapter, phosphor bronze, blue	AMOLCQ
SC duplex adapter, zirconia	AMOBSCDSxx
LC quad adapter, zirconia	AMOLCQSxx
Blank for SC duplex or RC quad	AMOBSCDBNK
ST-style adapter, phosphor bronze, 2 included	AMOBST2
Blank adapter, 10 per bag	AMOBL10
Single jack adapter, 10 per bag	AMOBJ10
Dual jack adapter, 10 per bag	AMOB2J10
BNC adapter, 1/2" opening, 10 per bag	AMOBBN10
F-style adapter, 3/8" opening, 10 per bag	AMOFB10
RCA solder-type adapter, 1/4" opening, 10 per bag	AMOBRC10



xx = Color: **AQ** (Aqua), **BE** (Beige), **BK** (Black), **EI** (Electric Ivory), **GN** (Green), **OR** (Orange), **R** (Red), **OW** (Office White), and **Y** (Yellow). See color chart on page V30.

Note: Minimum order quantities apply.

See page C12 to C14 for more Audio/Video connectors and bulk connector options.

OFPPL Base Unit Housing and Bracket

Description	Catalog No.
Office white housing, cover and mounting accessories	OFPPL
OFP bracket with 2 ST couplers, phosphor bronze	OFPBST2
OFP bracket, ST blank, 10-pack	

Note: SC duplex and LC quad connectors mount directly to the OFPPL base.



OFPPL
(Loaded)

OFPBST2

HUBBELL
Advantage

- Multimedia Compatible
- Easy Installation
- Provided in Different Port and Style Configurations



Specifications

- Hubbell's international frames, plates and modules provide angled and flat shuttered configurations compatible with standard international style back boxes and floor boxes
- Compatible with HJ, XJ and SF style AV and fiber connectors

UK-Style Modules

Shuttered, Unloaded 50 x 25mm	Shuttered, Unloaded 37 x 22.5mm (LJ6C)	Angled, Shuttered, Unloaded 50 x 25mm	Angled, Shuttered, Unloaded 37 x 22.5mm (LJ6C)	Blanking Plate 50 x 12.5mm	Blanking Plate 50 x 25mm
EM1S	EM6S	EAM1S	EAM6S	EMB12	EMB25

UK-Style Frames

Single-Gang, Bevelled 50 x 50mm	Double-Gang, Bevelled 100 x 50mm	Single-Gang, 50 x 50mm	Double-Gang, 100 x 50mm
EBM1	EBM2	EMBP1	EMBP2

UK-Style Plates

Single-Gang, 1-Port Plate, Unloaded	Single-Gang, 2-Port Plate, Unloaded
Flat BPS11	Flat BPS12
Bevelled BPS11A	Bevelled BPS12A
Flat BPC11	Flat BPC12
Angled BPC11A	Angled BPC12A
Flat, 4-Port, Single gang BPC14	

French-Style Modules

Single Module, Unloaded 45 x 45mm	Dual Module, Unloaded 45 x 45mm	Angled, Dual Module, Unloaded 45 x 45mm
EM41S	EM42S	EM42SA

HUBBELL
Advantage

- First Low Profile Stackable Adapter
- Plug-n-Play Installation
- Splitting and Bridging Application Adapter



Modular 851 Y adapter series

Specifications

- Narrow profile designed to accommodate side-by-side positioning in high-density plate and panel applications
- Adapter's PCB design provides superior performance in applications requiring splitting or bridging of conductors

Splitting Y Adapters

Designed for connecting two pieces of voice, data or ancillary equipment to a USOC, RJ61 8-position jack.

Catalog No. **BR851241U**

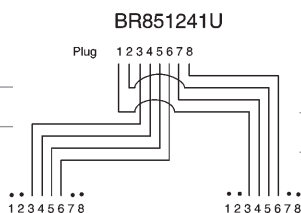

Converts a T568B wired RJ45 jack into two 2-pair jacks. Designed for connecting two pieces of voice, data or ancillary equipment.

Catalog No. **BR851241A**

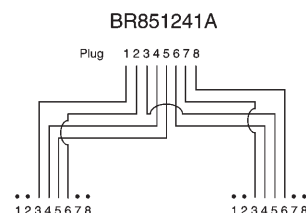

Converts a T568B wired RJ45 jack by splitting pairs 1, 2, and 3 to first 6 positions of jack (1), and pair 4 to positions 4 and 5 of jack (2).

Catalog No. **BR851341B**

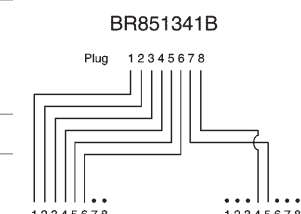

Converts a T568B wired RJ45 jack to 2 10/100BASE-T wired RJ45 jacks. Pairs 2 and 3 are split to jack (1), and pairs 1 and 4 are split to jack (2).

Catalog No. **BR851D**

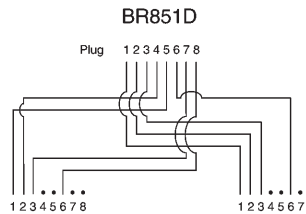

Converts a T568B wired RJ45 jack to a voice wired application (pairs 1 and 4) jack (1), and a 10/100BASE-T application (pairs 2 and 3) wired 8-position jack (2).

Catalog No. **BR851A**

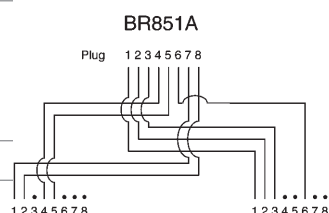

Bridging Y Adapters

Provides a station solution and an option for a speaker, power failure ringer or an ancillary device requiring the use of pair 1.

Catalog No. **BR851441**

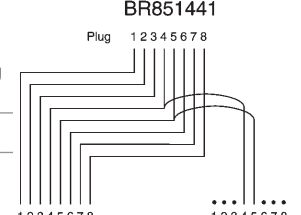

Provides 2 RJ45 4-pair jacks in a parallel wiring formation, providing 2 access points to the circuit, adding a common station or in a daisy chain application.

Catalog No. **BR851B**

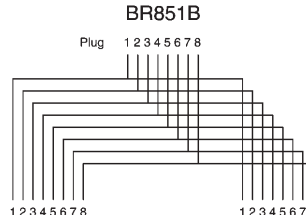

COPPER

AUDIO/VIDEO

Hubbell iSTATION products provide a consistent and practical solution for delivering all types of connections. The Hubbell iSTATION system allows convergence by locating AV solutions where you need them:

- On the wall, in the wall
- On the furniture, in the furniture
- On the floor, in the floor
- On the surface
- On the rack, in the cabinet
- In the ceiling

The Hubbell iSTATION approach makes adding a connection effortless while maintaining a clean, uniform look.

PRODUCT	PAGE
EXTENSIVE VOICE/DATA/AUDIO/VIDEO APPLICATIONS	C2
X-END AV PLUG-N-PLAY SYSTEM	C3
X-END AV MODULES	C5
X-END AV APPLICATION TAILS	C6
HUBBELL iSTATION HDMI CONNECTIONS	C7
HUBBELL iSTATION HDMI EXTENDERS & CABLES	C8
HUBBELL iSTATION DIGITAL VIDEO INTERFACE (DVI)/DISPLAY PORT	C9
HUBBELL iSTATION D-STYLE CONNECTIONS	C10
HUBBELL iSTATION VGA ANALOG CONNECTIONS	C11
HUBBELL iSTATION AV CONNECTIONS	C12
HUBBELL iSTATION RCA AND F-CONNECTORS	C13
HUBBELL iSTATION RCA AND USB CONNECTORS	C14
HUBBELL iSTATION AUDIO/VIDEO MODULES	C15
HUBBELL iSTATION FRONT-LOADING, FRAMES AND MODULES	C17



EXTENSIVE VOICE/DATA/AUDIO/VIDEO APPLICATIONS



Keystone Plate

On the Wall

Plates and Frames
Refer to Sections B and C



FPTV Connection Enclosure

In the Wall

Flat Panel/White Board Enclosures
Refer to Section T



Furniture Plate

On the Furniture

Furniture Plates
Refer to Section B



Table Top Box

In the Furniture

Table Top Boxes
Refer to Section Q

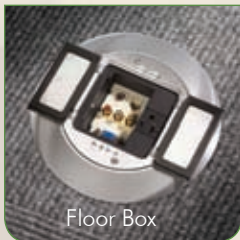

Floor Box

On the Floor

Floor Boxes
Refer to Section Q



Poke-Through

In the Floor

Fire-Rated Poke-Throughs
Refer to Section Q



Raceway

On the Surface

Metallic and Non-metallic Raceway
Refer to Section R



ISB Box

On the Surface

Surface Mount Boxes
Refer to Section B

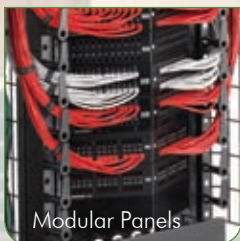

Modular Panels

On the Rack

UDX Modular Panels
Refer to Section L



Multimedia Cabinet

In the Cabinet

UDX Modular Panels
Refer to Section N



AV Ceiling Enclosure

In the Ceiling

Multimedia Enclosures
Refer to Section M



Security Enclosures

Along the Ceiling

Enclosures
Refer to Section M

Flexibility

Four-inch connector tail provides flexibility for installations with capacity constraints.

Capacity

Small form factor allows horizontal cable to easily be pulled through $\frac{3}{4}$ " conduit without any issue.

Superior Strain Relief

Over mold protects the cable and connectors during and after the installation, and secures the connection.

Versatility

Allows the user to swap out application patch cords and tails utilizing the same horizontal cable without change.

15-Pin (VGA):

SVGA 800 x 600 – 100 ft
XGA 1024 x 768 – 100 ft
720 HD 1080 x 720 – 100 ft
WXGA 1368 x 768 – 100 ft
SXGA 1280 x 1024 – 75 ft
SXGA+ 1400 x 1050 – 75 ft
UXGA 1600 x 1200 – 50 ft

S-video Y/C: 100 ft

RCA:

Composite: 100 ft
Component: 480i, 480p, 576i, 576p,
720p, 1080i and 1080p – 100 ft



- Patented, Integrated AV System
- Eliminates Field Termination on the Job Site
- Supports Multiple Applications and Connector Configurations
- Made-to-Length Eliminates Cable Waste

Specifications

- 5 mini coax, 28AWG, 75 Ω
- Connector OD: .50"
- Cable OD: .32"
- 100% factory tested

Standards/Listings/Verifications

- UL Rated CMP and CMR
- Patch cord cable: UL Rated CM
- UL Listed: 1863





AV PLUG-N-PLAY SYSTEM

The most innovative approach to VGA termination, saving valuable time during installation.

VGA Plug-n-Play X-End Connections, 15-Pin (F) to 8-Pin (F)

Description	X-End 8-Pin	15-Pin	1 per bag	10 per bag
Straight 180°	Female	Female	15S6P1	15S6P10
Angled 45°	Female	Female	15A6P1	15A6P10
Angled 90°	Female	Female	15N6P1	15N6P10
8" tail	Female	Female	15T6P1	15T6P10
8" tail plenum	Female	Male	15MP6P1	15MP6P10



15A6P1



15N6P1



15MP6P1

AV Plug-n-Play X-End Horizontal Cable Runs

Description	X-End 8-Pin	3.5mm	Color	Catalog No.
Non-plenum, 8-pin	Male	—	Black	VGA6yyBK
Plenum, 8-pin	Male	—	Black	VGA6PyyBK
Non-plenum, 8-pin, with 3.5mm	Male	Male	Black	VGA36yyBK
Plenum, 8-pin, with 3.5mm	Male	Male	Black	VGA36PyyBK

yy = Length: **15** (15'), **25** (25'), **35** (35'), **50** (50'), **75** (75'), and **100** (100'). Contact Hubbell customer service for custom lengths, minimum quantities and lead times may apply.



VGA6P05BK



VGA36P05BK



OPTISOK® pulling grip contains and protects the X-End connector bundle and saves time and labor by making job easier while protecting the connectors from possible damage during the pull. The **OPTISOK** has been designed to pull cables through conduits, plenums, under-floor duct, office partitions and raised access floors.

OPTISOK®

Bundle Size Range	Catalog No.
0.125–0.562"	CCPS1
0.250–0.750"	CCPS2



CCPS1



X-End Keystone Snap Fit Connectors

Description	Keystone 8-pin	X-End 8-pin	Color	Catalog No.
Keystone, 4" tail	Female	Female	Black	SFAVCT
Keystone, 90°	Female	Female	Black	SFAVCN
Keystone, straight	Female	Female	Black	SFAVCS



X-End Plug-n-Play Modules

Description	Modular Connections	X-End 8-pin	Unit	Catalog No.
S-video with 3.5mm audio	Female	Female	1 U	IMS3581xx
S-video with 2 RCA L/R audio	Female	Female	1 U	IMSRA81xx
3 RCA composite video w/L/R audio	Female	Female	1 U	IMR8P1xx
3 RCA component video	Female	Female	1 U	IMCR81xx
3 RCA composite S-video w/ L/R audio	Female	Female	1.5 U	IMSRC815xx
4 RCA component video w/ S/PDIF	Female	Female	1.5 U	IMCRD815xx
5 RCA component video w/ L/R audio	Female	Female	1.5 U	IMCAR815xx
3 RCA component w/ 3.5mm audio	Female	Female	1.5 U	IMC35815xx
3 RCA component with S-video	Female	Female	1.5 U	IMSCCR815xx
5-BNC RGBHV	Female	Female	1.5 U	IMB815xx
15-pin VGA w/ 3.5mm audio	Female	Female	1.5 U	IM153815xx

xx = Color: **AL** (Almond), **BK** (Black), **EI** (Electric Ivory), **GY** (Gray), **LA** (Light Almond), **OW** (Office White), and **W** (White). Light Almond is the same color as Office White. See color chart on page V30.



IMSRA81OW



IMCR81OW



IMCAR815GY



IMC35815GY



IMB815GY

X-End AV Plug-n-Play Application Tails

Description	Connector Tail	X-End 8-Pin	Length	Catalog No.
S-video with 3.5mm audio	Male	Female	1ft tail	AVS35T1
S-video with 2 RCA L/R audio	Male	Female	1ft tail	AVSRAT1
3 RCA composite video with L/R audio	Male	Female	1ft tail	AVRCT1
3 RCA component Video	Male	Female	1ft tail	AVCRT1
3 RCA composite S-video with L/R audio	Male	Female	1ft tail	AVSRCT1
4 RCA component video with S/PDIF	Male	Female	1ft tail	AVCRDT1
5 RCA component video with LR audio	Male	Female	1ft tail	AVCART1
3 RCA component with 3.5mm audio	Male	Female	1ft tail	AVC35T1
3 RCA component with S-video	Male	Female	1ft tail	AVSCRT1
5-BNC RGBHV	Male	Female	1ft tail	AVBT1



X-End AV Plug-n-Play Application Patching Runs

Description	Connector Tail	X-End 8-Pin	Catalog No.
S-video with 3.5mm audio	Male	Male	AVS35yy
S-video with 2 RCA L/R audio	Male	Male	AVSRAyy
3 RCA composite video with L/R audio	Male	Male	AVRCyy
3 RCA component video	Male	Male	AVCRyy
3 RCA composite S-video with L/R audio	Male	Male	AVSRCyy
4 RCA component video with S/PDIF	Male	Male	AVCRDyy
5 RCA component video with L/R audio	Male	Male	AVCARyy
3 RCA component with 3.5mm audio	Male	Male	AVC35yy
3 RCA component with S-video	Male	Male	AVSCRyy
5-BNC RGBHV	Male	Male	AVByy
15-Pin VGA	Male	Male	AV15Myy
15-pin VGA with 3.5mm audio	Male	Male	AV1535yy

yy = Length: **05** (5'), **10** (10').



Versatility

HDMI connections are supplied in 4 different configurations supported in all Hubbell Work Station and Delivery products.



Capacity

Small form factor keystone opening allows up to 6 HDMI connections in a single gang.



Reliability

Locking interface ensures mated connection stays terminated.



Flexibility

4" connector tail provides flexibility for installations with capacity constraints.

Performance

110 style connections transport full 1080p video and flawless audio.

ISFH110xx Distance Limitations 1080P over UTP, version 1.3

Cat 5e	UTP	24AWG	40 Meters
Cat 6	UTP	24AWG	45 Meters
Cat 6A	UTP	23AWG	50 Meters

Note: Hubbell approved UTP cable.

HUBBELL
Advantage

- Keystone, Coupler and 110 Style Connections
- Four-Inch Application Tail Provides Ease-of-Use for Capacity Issues
- Full High Definition 1080p Signal
- Assemblies Made-to-Length Eliminates Cable Waste

Dolby® is a registered trademark of Dolby Laboratories, Inc.

Specifications



- HDMI (High Definition Media Interface) cables category 2 rated, 24AWG
- Connector: 19-pin, 2 micro-inch gold-plated
- Audio signal: PCM, DVD-audio, super audio CD, Dolby® TrueHD, DTS-HD master audio
- Video signal: 1080i, 1080p



HDMI EXTENDERS AND CABLES

Hubbell iSTATION HDMI 110 UTP Extenders

Description	Type	DC	Installation	Catalog No.
110 UTP HDMI extender (pair)	Decorator	5 Volt	2 4-pair	ISFH110xx
110 UTP HDMI extender (pair)	Module	5 Volt	2 4-pair	IMH1102xx

xx = Color: **BK** (Black), **EI** (Electric Ivory), **GY** (Gray), **OW** (Office White), and **W** (White).
See color chart on page V30.



ISFH110W



HDMI 1.4 Connectors

Unit of Measure	HDMI Keystone Feed Thru	HDMI Feed Thru Coupler	HDMI Feed Thru 3-Inch Tail
1 per bag	SFHC14xx	HDMIC14	HDMIT14

xx = Color: **BK** (Black) and **W** (White).



HDMI Non-Active Horizontal Patch Cords

Color	Patch Cords, 24AWG		Horizontal Cords, 24AWG (connector-to-connector)	Link Cords, 24AWG (connector-to-device)	Coupler Cords, 24AWG (coupler-to-device)
	3'	6'			
Black	HDPC03BK	HDPC06BK	HDHyyBK	HDLyyBK	HDCyyBK

yy = Length: **10** (10'), **15** (15'), **20** (20'), **25** (25'), **30** (30'). Black and non-plenum only.

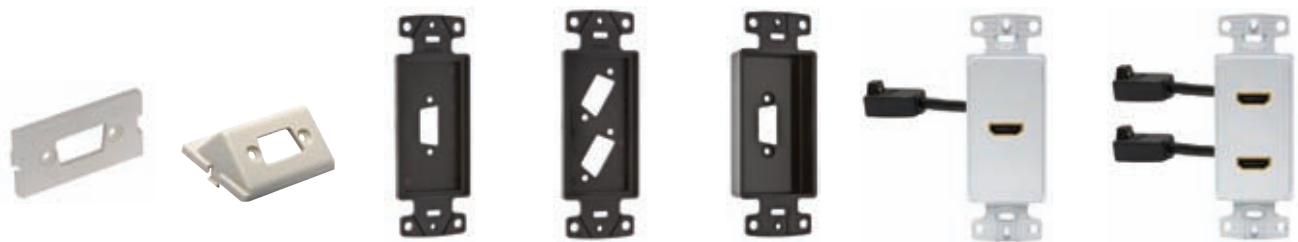

Blank HD15/9-Pin or HDMI Hubbell iSTATION Modules and Frames

Blank, 1U HD15/9-Pin or HDMI	Blank Angled, 1.5U HD15/9-Pin or HDMI	Blank HD15/9-Pin or HDMI	(2) Blank HD15/9-Pin or HDMI	(1) Recessed HD15/9-Pin or HDMI	HDMI Decorator Frames, 1-Port	HDMI Decorator Frames, 2-Port
IMBDS1xx	IMBDSA15xx	ISFB15xx	ISFB215xx	ISFBR15xx	NS801xx*	NS802xx*

xx = Color: **AL** (Almond), **BK** (Black), **EI** (Electric Ivory), **GY** (Gray), **LA** (Light Almond), **OW** (Office White), and **W** (White). ***I** (Electric Ivory).
See color chart on page V30.



Versatility

Connections are supplied in different configurations supported in all Hubbell Work Station and Delivery products.

HUBBELL
Advantage

- First VGA Front Mount Keystone Connector
- Hubbell One Design Provides Ease-of-Use for Compatibility and Integration
- Provides Transparent Analog Video Distribution



DVI Specifications

- Connectors: gold-plated 2μ"
- DVI – I, DVI-D, DVI-A couplers
- Standard DVI distance limitation:
 - 15 feet 1920 x 1200
 - 50 feet 1280 x 1024

VGA Specifications

- Connectors: gold-plated 2μ"
- Screw term contact: brass with nickel-plating
- HD15 GC connector female to female
- HD15 ST connection female to screw termination
- Signal performance: RGBHV



DVI Adapters/Couplers

Unit of Measure	DVI-I Coupler	DVI to VGA Adapter	DVI to HDMI Adapter
1 per bag	DVI1	DVI151	DVIHDMI1



VGA ANALOG VIDEO CONNECTIONS



X-End Connections, 15-Pin (F) to 8-Pin (F)

Unit of Measure	Straight 180°	Angled 45°	Angled 90°
1 per bag	15S6P1	15A6P1	15N6P1
10 per bag	15S6P10	15A6P10	15N6P10

See pages C3-C6 for more information on X-End.



Gender Changers, 9 and 15-Pin Connections

Unit of Measure	15-Pin, 90° F/F Coupler	HD 9-Pin F/F Coupler	HD 15-Pin F/F Coupler
1 per bag	15901	—	—
10 per bag	159010	9GC10	15GC10



Screw Terminal, 9 and 15-Pin Connections

Unit of Measure	HD 9-Pin Screw Term	HD 15-Pin Screw Term	HD 15-Pin, Screw Term, Keystone Front Mount
10 per bag	9ST10	15ST10	SF15ST



VGA Style Cable 5-Mini Coax, 28AWG

Description	Color	Length	Catalog No.
Plenum, 5-mini coax	Black	250ft	AVCP250
Riser, 5-mini coax	Black	250ft	AVCR250



Blank HD15/9-Pin or HDMI Hubbell iSTATION Modules and Frames

Blank, 1 Unit HD15/9-Pin or HDMI	Blank Angled, 1.5 Unit HD15/9-Pin or HDMI	Blank, 1.5 Unit HD15/9-Pin or HDMI with 3.5mm Stereo Jack (Screw termination or solder)	Blank, 2 Unit HD15/9-Pin or HDMI with 3.5mm SJ+AV Conn
IMBDS1xx	IMBDSA15xx	IMB15315xx	IMB153X2xx

xx = Color: **AL** (Almond), **BK** (Black), **EI** (Electric Ivory), **GY** (Gray), **OW** (Office White), and **W** (White). See color chart on page V30.



Blank HD15/9-Pin or HDMI Hubbell iSTATION Frames and DVI Modules

Blank HD15/9-Pin or HDMI	(2) Blank HD15/9-Pin or HDMI	(1) Recessed HD15/9-Pin or HDMI	Blank DVI Module, 1.5 Unit, 1 per bag	Blank DVI Module, 1.5 Unit, 10 per bag
ISFB15xx	ISFB215xx	ISFBR15xx	IMBDVI15xx	IMBDVI1015xx

xx = Color: **AL** (Almond), **BK** (Black), **EI** (Electric Ivory), **GY** (Gray), **LA** (Light Almond), **OW** (Office White), and **W** (White). Light Almond is the same color as Office White. See color chart on page V30.



Versatility

Pro Audio Connections are supplied with Hubbell iSTATION modules supporting XLR type applications in Work Area and Delivery products.

Performance

All Pro-Audio connections are provided with at least 2μ" of gold-plating in the contact area.

Reliability

XLR Screw term provides a quick and easy consistent field termination.

HUBBELL
Advantage

- True AV Integration
- Hubbell One Design Provides Ease-of-Use for Compatibility and Integration
- Provides Transparent Signal Distribution

Specifications



- Connectors: gold-plated 2μ"
- Shell: XLR, 1/4", 1394 and USB zinc diecast
- Shell : speakON® polyamide



Pro Audio Connections

	XLR, 3-Pole Locking, Screw Term	XLR 3-Pole Locking, Solder	1/4" Locking Stereo, Solder	2-Pole speakON®, Solder	USB, A-to-B Pass-Thru	1394 FireWire, Pass-Thru
Unit of Measure						
10 per bag	XLRST10	XLR10	14S10	SC10	USB10	139410

Blank AV Panel Mount Module

Unit of Measure	Blank AV Panel Mount Module, 1.5 Unit
10 per bag	IMAVB15xx

Loaded Pro AV Modules

Unit of Measure	Mini XLR, 3-Pole, Solder, 1 Unit	15-Pin Screw Term, 3.5mm Stereo Jack Screw Term, XLR Screw Term, 2 Unit
1 per bag	IMXLRM1xx	IM153X2xx*

xx = Color: **AL** (Almond), **BK** (Black), **EI** (Electric Ivory), **GY** (Gray), **OW** (Office White), and **W** (White). See color chart on page V30.
*Available in Office White only.

speakON® is a registered trademark of Neutrik® AG.



AV KEYSTONE CONNECTIONS



3.5mm Stereo Jacks

Unit of Measure	3.5mm to Solder	3.5mm to Screw Terminal	3.5mm Pass-Thru, F/F Coupler	3.5mm Pass-Thru, Gold, F/F Coupler	3.5mm to 110 Termination
1 per bag	SF35SJxx	SF35STxx	SF35FFxx	SF35GFFxx	SF35110BK



S-Video Connections

Unit of Measure	S-video to 110 Termination	S-video Pass-Thru, F/F Coupler
1 per bag	SFSV110BK	SFSVBK



BNC Connectors

Unit of Measure	BNC Connector, Pass-Thru, F/F Coupler	BNC Connector, Pass-Thru, F/F Coupler, Gold
1 per bag	SFBxx	SFBGxx

3.5mm Stereo Jacks

Bulk 3.5mm Connectors, 10 per Bag			
Unit of Measure	Solder	Pass-Thru	Screw Termination
10 per bag	35S10	35FF10	35ST10



1/4" Stereo Jack

Unit of Measure	Stereo Jack, 1/4", Solder
1 per bag	SF14SJxx

Gold Speaker Post Connectors and Banana Plugs

Unit of Measure	Speaker Post, Gold, Black, Screw Termination	Speaker Post, Gold, Red, Screw Termination	Speaker Banana Plugs, Gold, Screw Termination, 10 per Bag	Black	Red
1 per bag	SFSPGBKxx	SFSPGRxx	SPPBK10	SPPR10	

xx = Color: **AL** (Almond), **BK** (Black), **EI** (Electric Ivory), **GY** (Gray), **OW** (Office White), and **W** (White). See color chart on page V30.



F-Connector, Pass-Thru, F/F Coupler

Housing Color	Almond	Black	Electric Ivory	Gray	Light Almond	Office White	White
1 per bag.	SFFALX	SFFBX	SFFEX	SFFGX	SFFLAX	SFFX	SFFWX



F-Type Connectors

Unit of Measure	F-Connector, Gold, 3 GHz, Pass-Thru, F/F Coupler	F-Connector, Gold, Pass-Thru, F/F Coupler	F-Connector, Gold, Recessed, Pass-Thru, F/F Coupler	RCA to F-Connector, Gold, Pass-Thru, F/F Coupler
1 per bag	SFF3Gxx	SFFGxx	SFGRFxx*	SFRFGxx*

xx = Color: **AL** (Almond), **BK** (Black), **EI** (Electric Ivory), **GY** (Gray), **LA** (Light Almond), **OW** (Office White), and **W** (White). *Not available in Almond. Light Almond is the same color as Office White. See color chart on page V30.



Blank Connectors and Coupler

Unit of Measure	Blank Connector	Blank Office White Connector	Smooth Blank Connector	RG59 Male to RG6 Female Coupler
10 per bag	SFBxx10	SFB10	SFSBxx10*	RG59A10

xx = Color: **AL** (Almond), **B** (Black), **E** (Electric Ivory), **G** (Gray), **LA** (Light Almond), and **W** (White).

***AL** (Almond), **BK** (Black), **EI** (Ivory), **GY** (Gray), **LA** (Light Almond), and **W** (White). See color chart on page V30.

F-Connector Plugs and Tools

Termination Type	Cable Type	Unit of Measure	Catalog No.
Compression	RG6	25 per bag	FRG625
Compression	RG59	25 per bag	FRG5925
Crimp	RG6	25 per bag	FRG6C25
Push-on plug	RG59	25 per bag	RG59FPO

Tools	Catalog No.
Crimp tool frame (die-sets sold separately)	UCT
RG6 and RG59 crimp die-set	CDTSRG659
RG6 and RG59 compression tool	COMPTRG659





RCA AND DATA KEYSTONE CONNECTORS



RCA Connectors

Insulator Color	RCA 110 Punch-Down Black Housing	RCA Solder Termination*	RCA Pass-Thru Recessed*	RCA Gold Pass-Thru, F/F Coupler	
				Office White Housing	Additional Housing Colors*
Black	—	SFRCBKxx	SFRCBKRxx	SFRCBKFF	SFRCBKFFxx
Blue	SFRC110B	SFRCBxx	SFRCBRxx	SFRCBFFOW	SFRCBFFxx
Green	SFRC110GN	SFRCGNxx	SFRCGNRxx	SFRCGNFFOW	SFRCGNFFxx
Orange	—	SFRCORxx	SFRCORRxx	SFRCORFFOW	SFRCORFFxx
Red	SFRC110R	SFRCRxx	SFRCRRxx	SFRCRFF	SFRCRFFxx
White	SFRC110W	SFRCWxx	SFRCWRxx	SFRCWFF	SFRCWFFxx
Yellow	SFRC110Y	SFRCYxx	SFRCYRxx	SFRCYFF	SFRCYFFxx

Note: *For housing colors, replace **xx** with: **AL** (Almond), **BK** (Black), **EI** (Electric Ivory), **GY** (Gray), **LA** (Light Almond), and **W** (White). Light Almond is the same color as Office White. See color chart on page V30.



6-Pin DIN and RJ45 Connectors

Housing Color	6-Pin DIN, Keyboard, Pass-Thru, F/F Coupler	6-Pin DIN, Mouse, Pass-Thru, F/F Coupler	Category 6, Pass-Thru, F/F Coupler	Category 5e, Pass-Thru, F/F Coupler	Category 5e, Cross Over 10/100BASE-T, F/F Coupler
Black	SF6PK	SF6PM	SFC6BK	SFC5EBK	—
Gray	—	—	—	—	SF5ECOgy
White	—	—	SFC6W	SFC5EW	—



USB Connectors

Housing Color	USB 3.0, A to A, Pass-Thru, F/F, Coupler	USB 3.0, A to B, Pass-Thru, F/F, Coupler	USB 2.0, A to A, Pass-Thru, F/F, Coupler	USB 2.0, A to B, Pass-Thru, F/F, Coupler
Black	SFUSBAA3BK	SFUSBAB3BK	—	—
Blue	—	—	SFUSBAAB	SFUSBABB
Office White	—	—	SFUSBAAOW	SFUSBABOW
White	—	—	SFUSBAAW	SFUSBABW

HUBBELL
Advantage

- 110 Style Audio/Video Modules
- Quick and Easy 110 Termination
- Provides Composite, Component and S-Video Transmissions



Specifications

- Connector:
 - Connector body: brass
 - Plating: nickel 100μ"
 - Contact: nickel over phosphorous bronze
- Material:
 - Module: flame-retardant polymer UL 94V-0



110 Audio Video Modules, 1.5 Unit

RCA component Video, L/R Audio, 110 Termination, 75 ft. max., Category 3, 5, 5e, 6, 6A UTP

RCA component Video, 3.5mm Audio, 110 Termination, 75 ft. max., Category 3, 5, 5e, 6, 6A UTP

RCA Composite Video, 3.5mm Audio, 110 Termination, 75 ft. max., Category 3, 5, 5e, 6, 6A UTP

RCA component Video with S-video, 110 Termination, 75 ft. max., Category 3, 5, 5e, 6, 6A UTP

IMCAR11015xx

IMC3511015xx

IMR3511015xx

IMSC11015xx

xx = Color: **AL** (Almond), **BK** (Black), **EI** (Electric Ivory), **GY** (Gray), **LA** (Light Almond), **OW** (Office White), and **W** (White). Light Almond is the same color as Office White. See color chart on page V30.



110 Audio Video Modules, 1 Unit

RCA component Video to 110 Termination, 1 Unit, 75 ft. max. High Definition, Category 3, 5, 5e, 6A UTP

S-video, with Left/Right RCA Audio to 110 Termination, 1 Unit, 100' max. Category 3, 5, 5e, 6A UTP

S-video, 3.5mm Stereo Audio Jack to 110 Termination, 1 Unit, 100' max. Category 3, 5, 5e, 6A UTP

RCA Composite Video with Left/Right Audio to 110 Termination, 1 Unit, 100' max. Category 3, 5, 5e, 6A UTP

RCA Left/Right Audio 110 Termination, 1 Unit, 100' max. Category 3, 5, 5e, 6A UTP

IMCR1101xx

IMSR1101xx

IMSV351101xx

IMR1101xx

IMAR1101xx

xx = Color: **AL** (Almond), **BK** (Black), **EI** (Electric Ivory), **GY** (Gray), **LA** (Light Almond), **OW** (Office White), and **W** (White). Light Almond is the same color as Office White. See color chart on page V30.



- Integrated Module System
- Easy Plug-n-Play Style Connections
- Provides High Quality Audio/Video Distribution



Specifications

- Connector:
 - Connector body: brass nickel-plated 100μ"
- Performance:
 - Impedance: 75 Ohms
 - Mating cycles: 500+
- Material:
 - Module: flame-retardant polymer UL 94V-0



Solder Audio Video Modules

RCA component Video with Left/Right Audio or RGBHV, Solder, 1.5 Unit	RCA component, Video, Solder, 1 Unit	RCA Composite Video with Left/Right Audio, Solder, 1 Unit	RCA Composite Video, 3.5mm Stereo Audio Jack, Solder, 1 Unit
IMCRS15xx	IMCRS1xx	IM3RS1xx	IMRSJ1xx



Gold Pass-Thru Audio Video Modules

RCA component, Video, Gold, Pass-Thru, F/F Coupler, 1 Unit	RCA Composite, Video with Left/Right Audio, Gold, Pass-Thru, F/F Coupler, 1 Unit	RCA Left/Right Audio with 3.5mm Stereo Audio Jack, Gold, Pass-Thru, F/F Coupler, 1 Unit	Speaker Post, Gold, Black and Red, Screw Termination	Speaker Banana Plugs, Gold, Screw Termination, 10 per Bag Black Red
IMCRF1xx	IM3RF1xx	IM35AR1xx	IMSP1xx	SPPBK10 SPPR10

xx = Color: **AL** (Almond), **BK** (Black), **EI** (Electric Ivory), **GY** (Gray), **LA** (Light Almond), **OW** (Office White), and **W** (White).
Light Almond is the same color as Office White. See color chart on page V30.

- Designed to Flush Mount with Box Eliminator
- Adjustable Leveling Feature
- ANSI/TIA-606-B Compliant
- Allows for Future Upgrades without Replacing Frame



Specifications



- Fits all Hubbell keystone connections (AV, data and fiber)
- Available in single and double-gang
- All IMF plates are supplied with paper labels, clear screw covers, and color matched screw covers

Hubbell iSTATION Modular Face Plate Frames

Gangs	1-Gang	2-Gang
Unit of Measure	1 per bag	1 per bag
Catalog No.	IMF1xx	IMF2xx

xx = Color: **AL** (Almond), **BK** (Black), **EI** (Electric Ivory), **GY** (Gray), **OW** (Office White), and **W** (White). See color chart on page V30.



IMF1OW



IMF2OW

Hubbell iSTATION Stainless Steel Plates

Gangs	1-Gang	2-Gang	3-Gang	4-Gang
Unit of Measure	1 per bag	1 per bag	1 per bag	1 per bag
Catalog No.	IMSS1	IMSS2	IMSS3	IMSS4



IMSS1



IMSS2

Delivery Bezels and Modules

	Raceway Bezel	Hubbell iSTATION Bezel for Third-Party Raceway	Multi-Connect and Furniture Boxes
Unit of Measure	1 per bag	1 per bag	1 per bag
Color	Catalog No.	Catalog No.	Catalog No.
Black	—	—	HBLIMFBK
Electric Ivory	—	—	HBLIMFI
Gray	KPIMBZGY	HWAPLGY	HBLIMFGY
Office White	KPIMBZOW	HWAPLOW	—
White	—	HWAPLW	HBLIMFWA



KPIMBZOW



HWAPLOW



HBLIMFWA

Third Party Raceway Modules, 2-Port, Unloaded

Unit of Measure	Ports	Color	Catalog No.
10 per bag	2	Black	HWM2KBK10
10 per bag	2	Ivory (equivalent to Hubbell Office White)	HWM2KI10
10 per bag	2	Gray	HWM2KGY10
10 per bag	2	White	HWM2KW10



HWM2KW10



HWM2KGY10



FRONT-LOADING MODULES



Hubbell iSTATION Modules, Unloaded

	Keystone 1-Port, Flat, 1 Unit	Keystone 2-Port, Flat, 1 Unit	Keystone 1-Port, Angled, 1.5 Unit	Keystone 2-Port, Angled, 1.5 Unit	Keystone Recessed Angled, 1-Port, 1.5 Unit	Keystone Recessed Angled, 2-Port, 1.5 Unit
Unit of Measure	1 per bag	1 per bag	1 per bag	1 per bag	1 per bag	1 per bag
Catalog No.	IM1K1xx	IM2K1xx	IM1KA15xx	IM2KA15xx	IM1IA15xx*	IM2IA15xx*



	Blank, 0.5 Unit	Blank, 1 Unit	Blank, 1.5 Unit	SC Angled, 1 Duplex, 1.5 Unit	SC Angled, 2 Duplex, 2 Unit
Unit of Measure	1 per bag	1 per bag	1 per bag	1 per bag	1 per bag
Catalog No.	IMB05xx	IMB1xx	IMB15xx	IM1SCA15xx*	IM2SCA2xx*

xx = Color: **AL** (Almond), **BK** (Black), **EI** (Electric Ivory), **GY** (Gray), **LA** (Light Almond), **OW** (Office White), and **W** (White).
Light Almond is the same color as Office White. See color chart on page V30. *Not available in Almond.



Blank HD15/9-Pin or HDMI Hubbell iSTATION Modules

	Blank, 1 Unit HD15/9-Pin or HDMI	Blank, Angled, 1.5 Unit HD15/9-Pin or HDMI	Blank, 1.5 Unit HD15/9-Pin or HDMI with 3.5mm Stereo Jack (Screw termination or solder)	Blank, 2 Unit HD15/9-Pin or HDMI with 3.5mm SJ+Pro AV Connections
Unit of Measure	1 per bag	1 per bag	1 per bag	1 per bag
Catalog No.	IMBDS1xx	IMBDSA15xx	IMB15315xx	IMB153X2xx

xx = Color: **AL** (Almond), **BK** (Black), **EI** (Electric Ivory), **GY** (Gray), **OW** (Office White), and **W** (White).
Light Almond is the same color as Office White. See color chart on page V30.

The Hubbell iSTATION Frames accept three units of module combinations in a single-gang opening. See diagram for details.

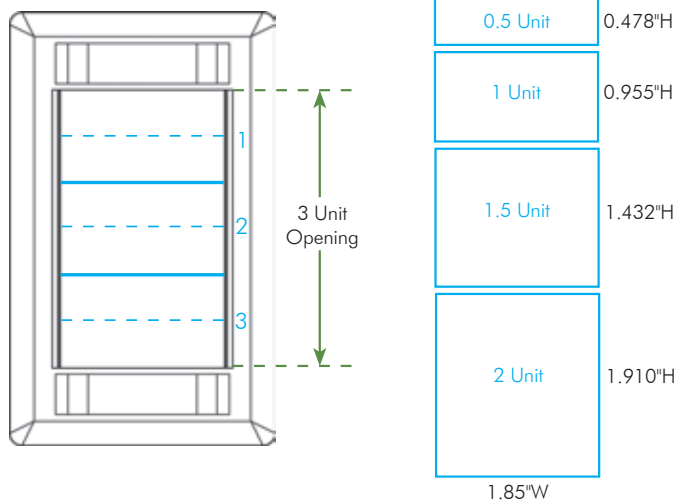

COPPER

ASSEMBLIES

Hubbell cable assemblies feature quality components, tuned for each Hubbell System, delivering maximum headroom. Hubbell Patch Cords are constructed with high performance patch cable and are 100% performance tested assuring the highest quality, most reliable patch cord in the industry.

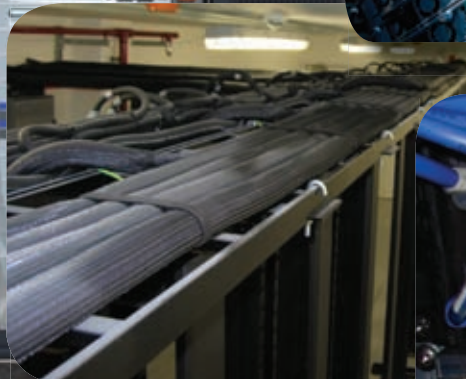

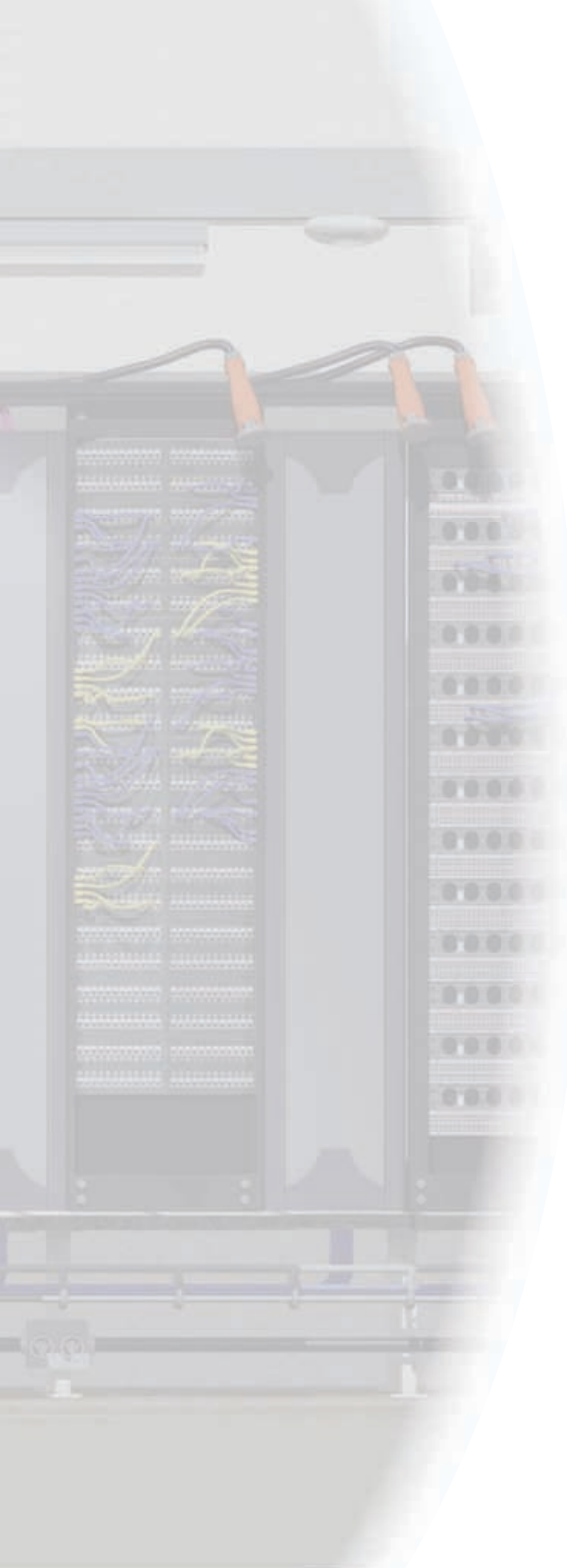

ASSEMBLIES

PRODUCT	PAGE
BIDNET PRE-TERMINATED COPPER TRUNK ASSEMBLIES.....	D3
NEXTSPEED® ASCENT 40Gb/s QSFP+ PASSIVE COPPER ASSEMBLIES.....	D5
NEXTSPEED® ASCENT CATEGORY 6A PATCH CORDS.....	D7
NEXTSPEED® ASCENT SHIELDED CATEGORY 6A PATCH CORDS.....	D8
NEXTSPEED® CATEGORY 6 PATCH CORDS.....	D9
SPEEDGAIN® CATEGORY 5E PATCH CORDS.....	D9
SPEEDGAIN® SHIELDED CATEGORY 5E PATCH CORDS.....	D9
25-PAIR CABLE ASSEMBLIES.....	D10
TESTERS AND TOOLS.....	D11
ASSEMBLE-TO-ORDER CABLE PROGRAM.....	D12



Environmental

- Provides exact lengths and number of connections needed per application.
- Eliminate unwanted cable and packaging on the job site.



Strain Relief

Locking IDC stuffer cap provides superior strain relief.



Performance

Application: qualified for 10 Gigabit Ethernet transmission IEEE 802.3an.



Reliability

100% factory tested in a controlled environment.

HUBBELL Advantage

- MISSION CRITICAL® 25-Year Warranty***
- Reduces Installation Time by More than 70%**
- 100% Factory Tested and Terminated**
- Made-to-Length Eliminates Cable Waste**

**Project must be registered in accordance with the Hubbell MISSION CRITICAL® Program.*

Standards/Listings/Verifications



- ANSI/TIA-568-C.2 Category 6A component compliant
- ISO 11801 Class D, E, and E_A component compliant (Category 6A)
- Qualified for PoE+ IEEE 802.3at
- UL Listed 1863



BIDnet pre-terminated copper trunk assemblies are the ideal solution for data centers, open office and other applications where accuracy, reliability and performance are the most important factors.

BIDnet assemblies provide simplicity for permanent links between switches, servers, patch panels, MUTOAs and zone distribution areas, enabling easy MACs to the infrastructure.

Jack to Open

Jack to Jack

Jack to Plug



All BIDnet pre-terminated cable assemblies are made-to-order items. Please call our inside sales team for lead-time and availability. See page J3 for fiber assemblies.

Specifications

Jacks

- Nose contact material: beryllium copper with precious metal plating over nickel under-plating
- Contact performance: confirmed over the full range of TIA plug deflection limits

Plugs

- Mechanical: cable to plug tensile strength: 20+ lbs
Mating cycles: 2000+
- Material
Plug body: polycarbonate UL 94-V0
Plug boot: PVC
- Contact: high strength copper alloy
- Plating: 50 micro-inch precious metal over 100 micro-inch under-plating

Available Options

- Lengths: 10'–295'
- Legs: 1, 4 and 6
- Category: 5e, 6 and 6A
- Connection: RJ45 jack;
RJ45 plug;
open end
- Cable: Plenum, riser and LSZH
- UTP: Category 5e;
Category 6;
Category 6A
- FTP: Category 6 (10GbE)
- Color: Blue and white



Performance

PairShield termination technology improves crosstalk providing high performance for error free transmissions.

Safety

Insulated push surface for the installer.



Ergonomic Design

Ergonomic pull-to-release latch tether and an insulated grasp area.



Rigidity

Constructed from Zinc Diecast.



Technology

EEPROM cable management interface programmed per the SFF8436 memory map.



- Patent Pending PairShield Technology Minimizes Crosstalk
- Ergonomic Easy Plug-n-Play Connection
- 40 GIG-IB-QDR Certified
- Reduce Power Consumption and EMI Emission

Specifications

Cable construction:

- TwinAx: fully shielded differential pairs
- UL style CL2 or CM
- Characteristic impedance: 100. +/- 10 OHMS
- DC blocking caps (0.1uF) on Rx only
- EEPROM programmed per SFF8436
- IC module select buffer included

Plug material:

- Pads – gold plated over nickel over copper base material.
- Shell and latch mechanism – zinc die cast; nickel over copper plating.

Standards/Listings/Verifications

- IEEE 802.3ba 40Gb/s
- SFF-8436 – specification for QSFP+
- EEPROM: SFF-8472
- InfiniBand Trade Association (IBTA)
 - Quad data rate (QDR-10Gbs)
 - Dual data rate (DDR-5Gbs)
- QSFP+ 6G SAS 2.1 (under development)



ASCENT 40 GBIT/S QSFP+



Applications

- Data center
- InfiniBand 4X SDR, DDR, QDR
- Ethernet 10G,40G
- Rapid IO
- Myrinet 40G
- Top of Rack (Server-to-Server)
- HPC Server Clusters
- Storage Area Networks (SANs)
- Enterprise Data Center Networks

NEXTSPEED® Ascent 40Gb/s QSFP+ Passive Copper Assemblies

Catalog Number	Description	Cable Type	Length (Meters)	Cable Diameter (mm)	Min Bend Radius (mm)	Wire Gauge	InfiniBand DDR	InfiniBand QDR	40 Gigabit Ethernet	6G SAS
HC3040G05M	NEXTSPEED, Ascent, 40Gb/s, 30AWG, BK, 05M	Passive	0.5	6.20	30	30	Yes	Yes	Yes	Yes
HC3040G1M	NEXTSPEED, Ascent, 40Gb/s, 30AWG, BK, 1M	Passive	1.0	6.20	30	30	Yes	Yes	Yes	Yes
HC3040G2M	NEXTSPEED, Ascent, 40Gb/s, 30AWG, BK, 2M	Passive	2.0	6.20	30	30	Yes	Yes	Yes	Yes
HC3040G3M	NEXTSPEED, Ascent, 40Gb/s, 30AWG, BK, 3M	Passive	3.0	6.20	30	30	Yes	Yes	Yes	Yes
HC3040G4M	NEXTSPEED, Ascent, 40Gb/s, 30AWG, BK, 4M	Passive	4.0	6.20	30	30	Yes	Yes	Yes	Yes
HC3010G5M	NEXTSPEED, Ascent, DDR, 10Gb/s, 30AWG, BK, 5M	Passive	5.0	6.20	30	30	Yes	-	-	Yes
HC2840G05M	NEXTSPEED, Ascent, 40Gb/s, 28AWG, BK, 05M	Passive	0.5	7.80	40	28	Yes	Yes	Yes	Yes
HC2840G1M	NEXTSPEED, Ascent, 40Gb/s, 28AWG, BK, 1M	Passive	1.0	7.80	40	28	Yes	Yes	Yes	Yes
HC2840G2M	NEXTSPEED, Ascent, 40Gb/s, 28AWG, BK, 2M	Passive	2.0	7.80	40	28	Yes	Yes	Yes	Yes
HC2840G3M	NEXTSPEED, Ascent, 40Gb/s, 28AWG, BK, 3M	Passive	3.0	7.80	40	28	Yes	Yes	Yes	Yes
HC2840G4M	NEXTSPEED, Ascent, 40Gb/s, 28AWG, BK, 4M	Passive	4.0	7.80	40	28	Yes	Yes	Yes	Yes
HC2840G5M	NEXTSPEED, Ascent, 40Gb/s, 28AWG, BK, 5M	Passive	5.0	7.80	40	28	Yes	Yes	Yes	Yes
HC2810G6M	NEXTSPEED, Ascent, DDR, 10Gb/s, 28AWG, BK, 6M	Passive	6.0	7.80	40	28	Yes	-	-	Yes
HC2640G2M	NEXTSPEED, Ascent, 40Gb/s, 26AWG, BK, 2M	Passive	2.0	9.80	50	26	Yes	Yes	Yes	Yes
HC2640G3M	NEXTSPEED, Ascent, 40Gb/s, 26AWG, BK, 3M	Passive	3.0	9.80	50	26	Yes	Yes	Yes	Yes
HC2640G4M	NEXTSPEED, Ascent, 40Gb/s, 26AWG, BK, 4M	Passive	4.0	9.80	50	26	Yes	Yes	Yes	Yes
HC2640G5M	NEXTSPEED, Ascent, 40Gb/s, 26AWG, BK, 5M	Passive	5.0	9.80	50	26	Yes	Yes	Yes	Yes
HC2640G6M	NEXTSPEED, Ascent, 40Gb/s, 26AWG, BK, 6M	Passive	6.0	9.80	50	26	Yes	Yes	Yes	Yes
HC2640G7M	NEXTSPEED, Ascent, 40Gb/s, 26AWG, BK, 7M	Passive	7.0	9.80	50	26	Yes	-	-	Yes
HC2640G8M	NEXTSPEED, Ascent, 40Gb/s, 26AWG, BK, 8M	Passive	8.0	11.00	60	26	Yes	Yes	Yes	Yes
HC2440G3M	NEXTSPEED, Ascent, 40Gb/s, 24AWG, BK, 3M	Passive	3.0	11.00	60	24	Yes	Yes	Yes	Yes
HC2440G4M	NEXTSPEED, Ascent, 40Gb/s, 24AWG, BK, 4M	Passive	4.0	11.00	60	24	Yes	Yes	Yes	Yes
HC2440G5M	NEXTSPEED, Ascent, 40Gb/s, 24AWG, BK, 5M	Passive	5.0	11.00	60	24	Yes	Yes	Yes	Yes
HC2440G6M	NEXTSPEED, Ascent, 40Gb/s, 24AWG, BK, 6M	Passive	6.0	11.00	60	24	Yes	Yes	Yes	Yes
HC2440G7M	NEXTSPEED, Ascent, 40Gb/s, 24AWG, BK, 7M	Passive	7.0	11.00	60	24	Yes	Yes	Yes	Yes
HC2440G8M	NEXTSPEED, Ascent, 40Gb/s, 24AWG, BK, 8M	Passive	8.0	11.00	60	24	Yes	-	-	Yes
HC2440G10M	NEXTSPEED, Ascent, 40Gb/s, 24AWG, BK, 10M	Passive	10.0	11.00	60	24	Yes	-	-	Yes



Performance

Ascent sled technology improves crosstalk providing increased performance.



Strain Relief

Plug and boot constructed from clear polycarbonate.



Snagless Design

Easy to route and cable manage without latch getting caught.



Technology

Double jacket increases intra-cable separation.

HUBBELL
Advantage

- Third Party Verified Category 6A Component Exceeds TIA Limits
- Plug Optimized for High Density Switch Port Count
- 10-Gigabit Application Assurance
- PoE+ Ready

Specifications

- Cable construction:
 - Conductor: 26AWG
 - Jacket: flame-retardant PVC – CM rated

Standards/Listings/Verifications

- TIA-568-C.2 Category 6A component
- UL Listed 1863



NEXTSPEED® Ascent Category 6A Patch Cords

Length	Catalog No.	Length	Catalog No.
1'	HC6Axx01	10'	HC6Axx10
3'	HC6Axx03	15'	HC6Axx15
5'	HC6Axx05	20'	HC6Axx20
7'	HC6Axx07		

xx = Color: **B** (Blue), **BK** (Black), **GN** (Green), **GY** (Gray), **OR** (Orange), **P** (Purple), **R** (Red), **W** (White) and **Y** (Yellow). See color chart on page V30.

Made-to-order lengths are available from 25ft to 100ft in 5ft increments.



HC6AB20



ASCENT SHIELDED CATEGORY 6A PATCH CORDS

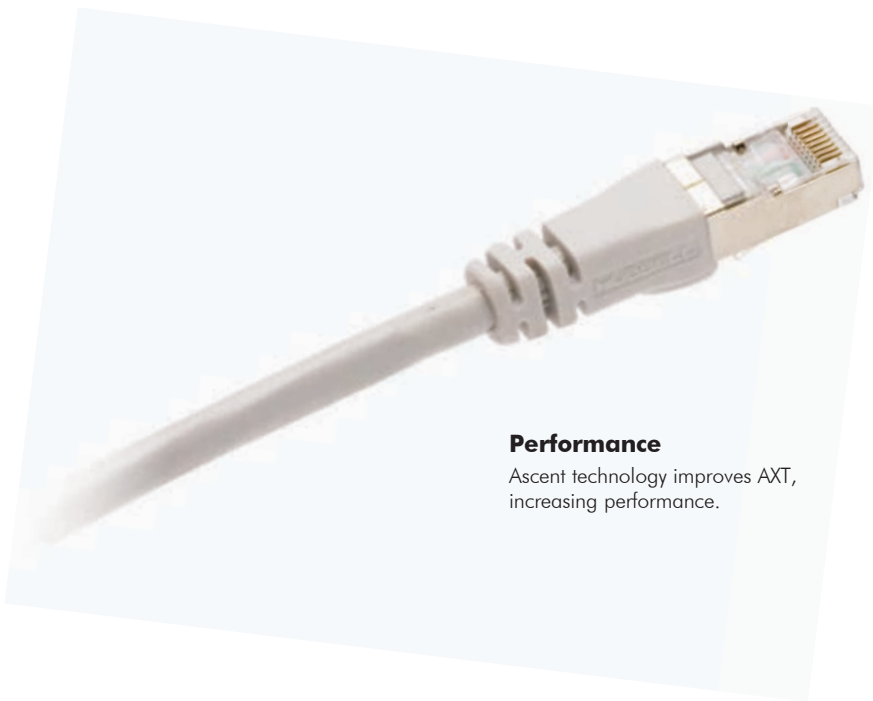

Performance

Ascent technology improves AXT, increasing performance.



Durability

Over-molded boot provides superior strain relief.



High Performance

Two piece conductor sled design optimizes pair separation and maximizes NEXT performance.



Reliability

100% factory tested in a controlled environment.



- Category 6A Component
- Slim-Line Boot Design for High Density Port Applications
- True 10GBASE-T Assurance
- PoE+ Ready

Specifications

- Plug construction
- Material
 - Plug body: polycarbonate UL 94V-0
 - Plug boot: PVC
 - Contact: high strength copper alloy
 - Plating: 50 micro-inch gold with 100 micro-inch under plating
- Mechanical
 - Cable to plug tensile strength: 20+ lb
 - Mating cycles: 2000+



Standards/Listings/Verifications

- TIA-568-C.2 Category 6A
- UL Listed 1863

NEXTSPEED® Ascent Shielded Category 6A Patch Cords

Length	Catalog No.	Length	Catalog No.
3'	PC6A03xx	15'	PC6A15xx
5'	PC6A05xx	20'	PC6A20xx
7'	PC6A07xx	25'	PC6A25xx
10'	PC6A10xx		

xx = Color: **B** (Blue), **BK** (Black), **GY** (Gray) and **Y** (Yellow). See color chart on page V30.
 Made-to-order lengths are available from 30ft to 75ft in 5ft increments.



HUBBELL
Advantage

- Third Party Verified Category 6 Component Exceeds TIA Limits
- Plug Optimized for High Density Switch Port Count
- Supports 10/100/1000BASE-T
- PoE+ Ready



Specifications

- Cable construction:
 - Conductor: 24AWG UTP
 - Jacket: flame-retardant PVC – CM rated

Standards/Listings/Verifications

- TIA-568-C.2 Category 5e and 6 components
- UL Listed 1863

NEXTSPEED® Category 6 Patch Cords

Length	Catalog No.	Length	Catalog No.
3'	HC6xx03	15'	HC6xx15
5'	HC6xx05	20'	HC6xx20
7'	HC6xx07	25'	HC6xx25
10'	HC6xx10		

xx = Color: **B** (Blue), **BK** (Black), **GN** (Green), **GY** (Gray), **OR** (Orange), **P** (Purple), **R** (Red), **W** (White) and **Y** (Yellow). See color chart on page V30.
Made-to-order lengths are available from 30ft to 100ft in 5ft increments.



HC6B03

SPEEDGAIN® Category 5e Patch Cords

Length	Catalog No.	Length	Catalog No.
1'	HC5Exx01	10'	HC5Exx10
3'	HC5Exx03	15'	HC5Exx15
5'	HC5Exx05	20'	HC5Exx20
7'	HC5Exx07		

xx = Color: **B** (Blue), **BK** (Black), **GN** (Green), **GY** (Gray), **OR** (Orange), **P** (Purple), **R** (Red), **W** (White) and **Y** (Yellow). See color chart on page V30.
Made-to-order lengths are available from 25ft to 100ft in 5ft increments.



HC5ER03

SPEEDGAIN® Shielded Category 5e Patch Cords

Length	Catalog No.	Length	Catalog No.
3'	PS5E03xx	15'	PS5E15xx
5'	PS5E05xx	20'	PS5E20xx
7'	PS5E07xx	25'	PS5E25xx
10'	PS5E10xx		

xx = Color: **B** (Blue) and **GY** (Gray). See color chart on page V30.



PS5E10GY



25-PAIR CABLE ASSEMBLIES

Gigabit, 25-Pair Cable Assemblies

UOM: 1 cable assembly supplied with mounting screws, male-to-male connectors and a choice of various connector configurations.

Gender	Connector Angles	Length	Catalog No.
Male to male	180° to 90°	5'	525G2105E
Male to male	180° to 90°	10'	525G2110E
Male to male	180° to 90°	15'	525G2115E
Male to male	180° to 180°	5'	525G2205E
Male to male	180° to 180°	10'	525G2210E
Male to male	180° to 180°	15'	525G2215E

Note: See page E11 for 1000BASE-T patch panels.



525G2110E

Fast Ethernet, 25-Pair Cable Assemblies

UOM: 1 cable assembly supplied with mounting screws, male-to-male connectors and a choice of various connector configurations.

Gender	Connector Angles	Length	100BASE-T Catalog No.
Male to male	180° to 90°	5'	525PS2105E
Male to male	180° to 90°	10'	525PS2110E
Male to male	180° to 90°	15'	525PS2115E
Male to male	180° to 180°	5'	525PS2205E
Male to male	180° to 180°	10'	525PS2210E
Male to male	180° to 180°	15'	525PS2215E
Male to male	180° to 110°	5'	525PS2305E
Male to male	180° to 110°	10'	525PS2310E
Male to male	180° to 110°	15'	525PS2315E

Note: See page E11 for 100BASE-T patch panels.



525PS2205E

Hydra "Octopus" Cable Assemblies

UOM: 1 cable assembly.

Wiring Format	25-Pair Connector	Plug Type	No. of Legs	Length	Catalog No.
T568B	180°	RJ45 Cat 5e	6	1m	525PS2R06-1ME
T568B	180°	RJ45 Cat 5e	6	2m	525PS2R06-2ME
T568B	180°	RJ45 Cat 5e	6	3m	525PS2R06-3ME
10/100B-T (1,2,3,6)	180°	RJ45 Cat 5e	12	1m	525PS2R12-1ME
10/100B-T (1,2,3,6)	180°	RJ45 Cat 5e	12	2m	525PS2R12-2ME
10/100B-T (1,2,3,6)	180°	RJ45 Cat 5e	12	3m	525PS2R12-3ME



525PS2R06-1ME

Modular Plugs

Specifications

Snap On Plug

- UL Listed
- 50 micro-inch gold-plated
- For solid cable

Modular Plugs

- UL Listed File
- 50 micro-inch gold-plated
- UL 94-V0 rated

Snap On Modular Plug

Description	Insulated Conductor Range	Catalog No.
Snap on, 8-position modular plug	.032-.038	BRFTP4P

Modular Plugs

Description	Category	Insulated Conductor Range	AWG	Catalog No.
8-position/8-contact, snagless	5e	.032-.038	24-26	BRMOD4PSN25

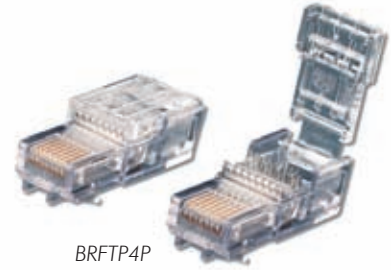

BRFTP4P



BRMOD4PSN25

Continuity Tester

Features/Benefits

- Compact size
- One button test results

Specifications

- Tests up to 320 feet
- Built-in BNC connector with F-connector

UOM: main and remote continuity test units, 2 F-connector adapters, 2 RJ45 shielded patch cables, 2 belt clips

Description	Catalog No.
Continuity Tester	TCT2



TCT2

Crimp Tool

Features/Benefits

- Color-coded die-sets for different plug sizes
- Ratchet cycle assures no-fault crimps

Specifications

- Parallel compression terminates to FCC specs — no misalignment

Description	Catalog No.
Complete tool kit in durable plastic case includes: crimp tool, 3 die-sets, UTP cable stripper. Die-sets include: RJ45, RJ22 and RJ11	UCTKIT
Crimp tool frame (die-sets sold separately)	UCT
RJ11 die-set	CDTSR11
RJ22 die-set	CDTSR22
RJ45 die-set (snagless or non-snagless)	CDTSR45
RJ45 die-set (non-snagless only)	CDTSR45S
RG6 and RG59 hex crimp die-set	CTDSRG659
Economy crimp tool – includes non-replaceable RJ11, RJ22 and RJ45 die-sets	ECT
RG6 and RG59 compression tool	COMPTRG659



UCT



CDTSR11



CDTSR22



CDTSR45



ECT



HUBBELL
Advantage

- High Performance, Short Lead Time
- Custom-configured Assemblies Specific to the Job
- 100% Factory Tested and Assembled
- Made-to-length Assemblies Eliminate Cable Waste

Hubbell's Assemble-to-Order cable assembly program can deliver custom copper and fiber assemblies within a short period of time.

Knowing that every job and every application is different, we offer custom lengths, configurations and colors to custom fit any application.

Whether the application is Cat 5e or 6A, 25-pair, or multi-configured fiber trunk cables, Hubbell can satisfy custom cable assembly needs. Contact Customer Service to order—minimum quantities apply.

Copper Patch Cords

- Pre-terminated copper trunk assemblies
- Category 3, 5e, 6 and 6A
- Solid or stranded cable
- Single or double-ended
- Custom lengths
- Custom configurations
- Booted/non-booted
- Snagless or regular plug style
- 11 different colors

110 and 25-pair

- Custom lengths
- Custom wiring
- Over molded
- Single- or double-ended

Fiber Cords

- Trunk cables – multi-fiber cable
- Simplex
- Duplex
- Pigtailed
- Singlemode
- Multimode
- MTP/MTO assemblies
- LC
- SC
- ST-style
- FC
- MT-RJ
- Angle polish
- Custom lengths

Audio Video

- X-END customs
- HD-15 SVGA style
- S-video
- BNC
- RCA
- 3.5mm
- Plenum
- Riser
- Multi-coax
- Multi-bundle application

COPPER

CROSS CONNECT

Hubbell's cross connect products lead the industry in product innovation, efficiency and component performance. Hubbell's patch panels and blocks are designed to exceed current industry standards and provide a foundation for future applications.



CROSS CONNECT

PRODUCT	PAGE
NEXTSPEED® ASCENT PATCH PANELS, CATEGORY 6A COMPONENT . . .	E3
NEXTSPEED® PATCH PANELS, CATEGORY 6 COMPONENT	E5
SPEEDGAIN® PATCH PANELS, CATEGORY 5E COMPONENT	E7
HUBBELL iSTATION MULTIMEDIA AND KEYSTONE PATCH PANELS	E9
SPEEDGAIN® GIGABIT ETHERNET PANELS	E11
SPECIALTY PATCH PANELS	E12
CONNECTING BLOCK SYSTEM, CAT 6	E13
CONNECTING BLOCK SYSTEM, CAT 5E	E15
BLOCK RACK MOUNT KITS, CAT 6/CAT 5E	E17
BLOCK WALL MOUNT KITS, CAT 6/CAT 5E	E18
66 BLOCK	E19



Performance

Zero-crosstalk contact structure provides the highest performance while maintaining true balance.



Termination

Stuffer caps lock in place, securing conductors in IDCs after termination.



Capacity

Ideal for high density applications for easy patch cord routing.

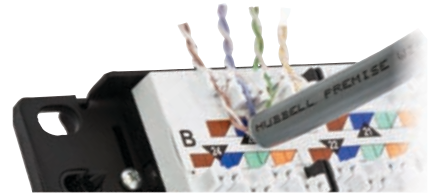

IDC Lacing

IDC towers have an inner blade to assist in pair separation without performance disruption.

HUBBELL
Advantage

- Industry's Fastest Terminating Category 6A Patch Panel
- Angled Panel Eliminates the Need for Horizontal Cable Management
- 10GbE Application Assurance
- Universal Wiring Reduces Extra Parts on the Job Site

Specifications

- 4.5dB min NEXT margin over TIA 568-C.2 component at 500MHz
- 1.5dB min NEXT margin over ISO 11801 6A component requirements at 500MHz
- Supports permanent links: 2-90 meters
- Enhanced common mode design eliminates residual and reflected NEXT and ANEXT
- Designed and tested for 850mA of continuous current per conductor (1.7A per pair)

Standards/Listings/Verifications

- TIA-568-C.2 Category 6A component
- ISO 11801 Class E_A Category 6A component





ASCENT CATEGORY 6A COMPONENT

NEXTSPEED® Ascent Category 6A Patch Panels

Ports	Height Inches (mm)	Width Inches (mm)	Rack Units	Color	Catalog No.
24	1.75" (45)	19" (483)	1	Black	HP6A24U
48	3.50" (89)	19" (483)	2	Black	HP6A48U
96	7.00" (178)	19" (483)	4	Black	HP6A96U
24	1.75" (45)	19" (483)	1	Silver	HP6A24US
48	3.50" (89)	19" (483)	2	Silver	HP6A48US
96	7.00" (178)	19" (483)	4	Silver	HP6A96US



HP6A24U



HP6A48U



HP6A96U

NEXTSPEED® Ascent Category 6A Angled Patch Panels

Ports	Height Inches (mm)	Width Inches (mm)	Rack Units	Color	Catalog No.
24	1.75" (45)	19" (483)	1	Black	HP6A24AU
48	3.50" (89)	19" (483)	2	Black	HP6A48AU

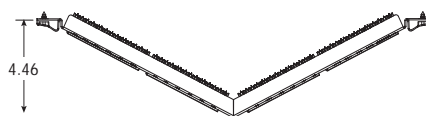

Note: HP6Axx angled panel protrudes 4.46" from the plane of the rack. Hubbell recommends one (1) extra inch of space between the door and panel angle.

MUTOA, Category 6A

Description	Catalog No.
12-port, Category 6A, MUTOA, universal, 89D	HP6A12U



HP6A12U

1-Punch Termination Tool

Description	Catalog No.
Patch panel tool with head and blades	TX4PP
Patch panel tool replacement head (includes blades)	TX4PPH
Patch panel tool replacement blades	TX4PPBL



TX4PP

Rear Cable Management Bars

Description	Type	Catalog No.
Cable management bar and screws	19" Rack Mount	CMBR
Cable management bar, 4" bracket and screws	HPW Panel Mount	PCMBR4
Cable management bar, 6" bracket and screws	HPW Panel Mount	PCMBR6
Cable management bar, straight, with screws	19" Rack Mount	ECMBRS
Cable management bar, 3" with screws	19" Rack Mount	ECMBR3
Cable management bar, 6" with screws	19" Rack Mount	ECMBR6

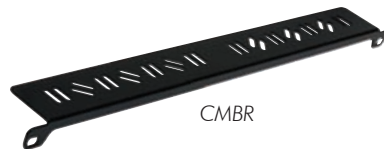

CMBR



PCMBR4



Performance

Balanced PCB design delivers significant headroom over the TIA Category 6 standard up to 400MHz providing true application assurance.

HUBBELL
Advantage

- Industry's Fastest Terminating Category 6 Patch Panel
- Angled Panel Eliminates the Need for Horizontal Cable Management
- Third Party Tested and Verified
- Universal Wiring Reduces Extra Parts on the Job Site



Durability

Rolled edge construction eliminates flex during termination.



Installation Ease

Third hand location pin provides a hands free installation. Simplifies rack layout.



IDC Lacing

IDC towers have an inner blade to assist in pair splitting without performance disruption.

Specifications

- Component: third party verified for TIA-568-C.2 Category 6
- Current capacity: qualified for PoE+ IEEE 802.3at
- Manufacturing: 100% factory tested

Standards/Listings/Verifications

- TIA-568-C.2 Category 6 component
- ISO 11801 Class E Category 6 component





CATEGORY 6 COMPONENT

NEXTSPEED® Category 6 Patch Panels

Ports	Height Inches (mm)	Width Inches (mm)	Rack Units	Color	Catalog No.
24	1.75" (45)	19" (483)	1	Black	P6E24U
48	3.50" (89)	19" (483)	2	Black	P6E48U
96	7.00" (178)	19" (483)	4	Black	P6E96U
24	1.75" (45)	19" (483)	1	White	P6E24UW
48	3.50" (89)	19" (483)	2	White	P6E48UW
96	7.00" (178)	19" (483)	4	White	P6E96UW



P6E48U Front



P6E48U Rear



P624AU



P648AU



NEXTSPEED® Category 6 Angled Patch Panels

Ports	Height Inches (mm)	Width Inches (mm)	Rack Units	Color	Catalog No.
24	1.75" (45)	19" (483)	1	Black	P624AU
48	3.50" (89)	19" (483)	2	Black	P648AU

Note: HP6Axx angled panel protrudes 4.46" from the plane of the rack. Hubbell recommends one (1) extra inch of space between the door and panel angle.

MUTOA, Category 6 Component

Description	Catalog No.
12-port, Category 6, MUTOA, universal, 89D	P612U



P612U

1-Punch Termination Tool

Description	Catalog No.
Patch panel tool with head and blades	TX4PP
Patch panel tool replacement head (includes blades)	TX4PPH
Patch panel tool replacement blades	TX4PPBL



TX4PP

Rear Cable Management Bars

Description	Type	Catalog No.
Cable management bar and screws	19" Rack Mount	CMBR
Cable management bar, 4" bracket and screws	HPW Panel Mount	PCMBR4
Cable management bar, 6" bracket and screws	HPW Panel Mount	PCMBR6
Cable management bar, straight, with screws	19" Rack Mount	ECMBRS
Cable management bar, 3" with screws	19" Rack Mount	ECMBR3
Cable management bar, 6" with screws	19" Rack Mount	ECMBR6

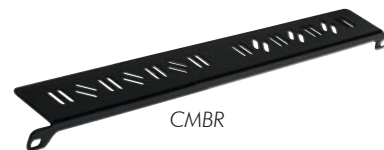

CMBR



PCMBR4

**Durability**

Rolled edge construction eliminates flex during termination.

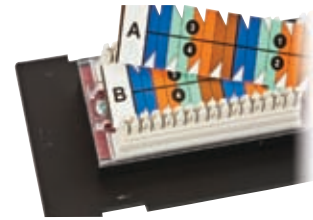
**Installation Ease**

Universal wiring panels can be terminated using T568B or T568A wiring formats.





**Administration**

Accepts Hubbell laser printable label sheets and industry recognized 0.5 inch hand held printer tape.

Performance

Balanced PCB design delivers significant headroom over the TIA Category 5e standard up to 200MHz providing true application assurance.

HUBBELL
Advantage

-  Industry's Fastest Terminating Category 5e Patch Panel
-  In-Line IDC Termination
-  Third Party Tested
-  Universal Wiring Reduces Extra Parts on the Job Site

Specifications

- Application: third party qualified for Gigabit Ethernet Transmission IEEE 802.3
- Manufacturing: 100% factory tested

Standards/Listings/Verifications

- TIA-568-C.2 Category 5e component
- ISO 11801 Class D Category 5e component





CATEGORY 5E COMPONENT

SPEEDGAIN® Category 5e Patch Panels

Ports	Height Inches (mm)	Width Inches (mm)	Rack Units	Color	Catalog No.
24	1.75" (45)	19" (483)	1	Black	P5E24U
48	3.50" (89)	19" (483)	2	Black	P5E48U
96	7.00" (178)	19" (483)	4	Black	P5E96U
24	1.75" (45)	19" (483)	1	White	P5E24UW
48	3.50" (89)	19" (483)	2	White	P5E48UW
96	7.00" (178)	19" (483)	4	White	P5E96UW



P5E24UE



P5E48UE

SPEEDGAIN® Category 5e Angled Patch Panels

Ports	Height Inches (mm)	Width Inches (mm)	Rack Units	Color	Catalog No.
24	1.75" (45)	19" (483)	1	Black	P5E24AU
48	3.50" (89)	19" (483)	2	Black	P5E48AU

Note: HP6Axx angled panel protrudes 4.46" from the plane of the rack. Hubbell recommends one (1) extra inch of space between the door and panel angle.



P5E24AU



MUTOA, Category 5e Component

Description	Catalog No.
12-port, Category 5e, MUTOA, universal, 89D	P5E12U



P5E12U

Rear Cable Management Bars

Description	Type	Catalog No.
Cable management bar and screws	19" Rack Mount	CMBR
Cable management bar, 4" bracket and screws	HPW Panel Mount	PCMBR4
Cable management bar, 6" bracket and screws	HPW Panel Mount	PCMBR6
Cable management bar, straight, with screws	19" Rack Mount	ECMBRS
Cable management bar, 3" with screws	19" Rack Mount	ECMBR3
Cable management bar, 6" with screws	19" Rack Mount	ECMBR6

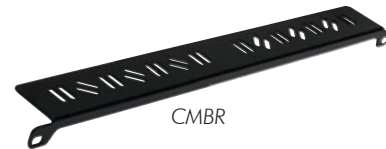

CMBR



PCMBR4

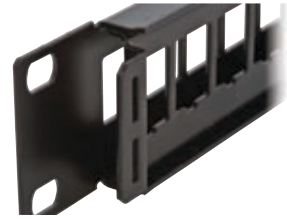

Durability

Rolled edge construction eliminates flex during termination.



Keystone Design

Rear-loading Hubbell keystone feature simplifies installation, allowing for MACs and provides migration path.

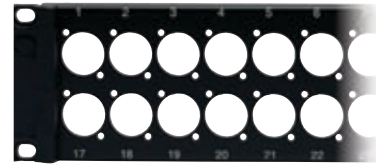

Hubbell Pro Audio Design

Allows for Pro Audio style connections to be placed into a patch panel for easy access in racks and cabinets.



Capacity

Ideal solution where rack space is at an absolute premium, add-as-you-go flexibility, mixed jack performance, and color-coding are desired.

HUBBELL
Advantage

- 1U High-Density 48-Port Panel Maximizes Rack Space
- Angle Panel Design Eliminates the Need for Cable Management
- Panel Allows for Endless Audio Video and Data Applications
- All Steel Construction

Features

- High density form factor saves space in the datacenter
- Fits all Hubbell HXJ and HJ jacks
- Opens up rack real-estate
- Color coding: jacks are available in 14 different color offerings for distinctive color-coding

Specifications

- Panel material: 2-piece welded construction
- Durable, black powder coat finish

Standards/Listings/Verifications

- Complies with TIA-310-D rack mount standard
- UL Listed 1863



UDX Super, High-Density Panel

Ports	Height Inches (mm)	Width Inches (mm)	Rack Units	Type	Color	Catalog No.
48	1.75" (mm)	19" (483)	1	Flat	Black	UDX48E1U
48	1.75" (mm)	19" (483)	1	Angled	Black	UDX48A1U

Note: Only accepts HXJ/HJ6A jacks.



UDX48A1U

UDX Multimedia Jack Panels, Unloaded

Ports	Height Inches (mm)	Width Inches (mm)	Rack Units	Type	Color	Catalog No.
12	-	-	-	89D	Black	UDX1289*
24	1.75" (45)	19" (483)	1	Flat	Black	UDX24E
36	1.75" (45)	19" (483)	1	Flat	Black	UDX36E
48	3.50" (89)	19" (483)	2	Flat	Black	UDX48E
24	1.75" (45)	19" (483)	1	Angled	Black	UDXA24
48	3.50" (89)	19" (483)	2	Angled	Black	UDXA48

Note: *Pre-mounted on an 89D bracket.



UDX24E



UDXA24

Hubbell iSTATION Patch Panels, Front-Loading, Unloaded

Opening Size	Height Inches (mm)	Width Inches (mm)	No. of Total Units	Type	Catalog No.
1 Unit	1.75" (45)	19" (483)	8-1 Unit Modules	Flat	UDXIS1U**
3 Units	3.50" (89)	19" (483)	24-1 Unit Modules	Flat	UDXIS2U
1 Unit	1.75" (45)	19" (483)	8-1 Unit Modules	Angled	UDXAM16**
3 Units	3.50" (89)	19" (483)	24-1 Unit Modules	Angled	UDXAM48

Note: **Use only Hubbell iSTATION 1U modules. See section C for a complete listing of Hubbell iSTATION modules.



UDXIS1U

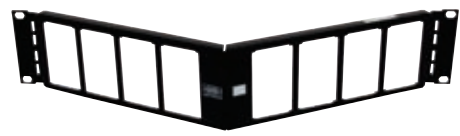

UDXAM48

Pro-AV Panel Mount Patch Panels, Unloaded

Opening Size	Height Inches (mm)	Width Inches (mm)	No. of Connectors	Type	Catalog No.
Pro-AV	1U (1.75")	19" (483)	16	Flat	PAV16
Pro-AV	2U (3.50")	19" (483)	32	Flat	PAV32
Pro-AV	1U (1.75")	19" (483)	16	Angled	PAVA16
Pro-AV	2U (3.50")	19" (483)	32	Angled	PAVA32

Note: See page C11 for Pro-AV panel mount (XLR type) connector information.



PAV16



PAV32

Angled Blank Panels and Cover

Ports	Height Inches (mm)	Width Inches (mm)	Rack Units	Type	Color	Catalog No.
Blank	1.75" (45)	19" (483)	1	Angled	Black	ABP175
Blank	3.50" (89)	19" (483)	2	Angled	Black	ABP350
-	-	-	-	Cover	Black	APC



ABP350



APC

6 Shielded Patch Panels, Unloaded

Ports	Height Inches (mm)	Width Inches (mm)	Rack Units	Type	Color	Catalog No.
24	1.75" (45)	19" (483)	1	Flat	Black	PSJ24BK
24	1.75" (45)	19" (483)	1	Flat	Silver	PSJ24S

Note: Order jacks separately, see page B4 for a complete listing.



PSJ24S

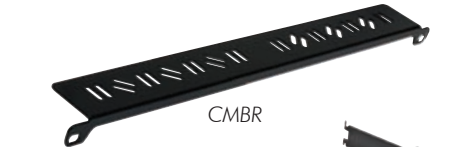

CMBR

Rear Cable Management Bars

Description	Type	Catalog No.
Cable management bar and screws	19" Rack Mount	CMBR
Cable management bar, 4" bracket and screws	HPW Panel Mount	PCMBR4
Cable management bar, 6" bracket and screws	HPW Panel Mount	PCMBR6

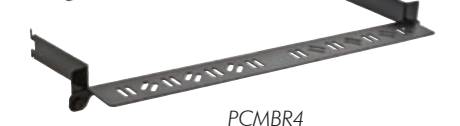

PCMBR4



Capacity

25-pair cable much smaller profile than equivalent 6-cable bundle of 4-pair UTP.



Installation

"Plug-n-Play" connection within the datacenter easily interfacing between switches (RJ21X) or standard patch panels (RJ45).



HUBBELL
Advantage

- The Industry's Only 25-Pair Gigabit Ethernet Panel
- 6-Port Installation Using 25-Pair Cable Assemblies
- Third Party Tested
- 25-Pair Assemblies Remove Cable Congestion, Improving Air Flow



Specifications

- Application: third party qualified for Gigabit Ethernet Transmission IEEE 802.3
- Performance: TIA-568-C.2 Category 5e component
- Manufacturing: 100% factory tested
- Design: Gigabit Ethernet transmission, 100MHz

Gigabit Ethernet 1000BASE-T Patch Panels

Unit of Measure: 1 1000BASE-T patch panel, 4 mounting screws, 4 cable assembly screws.

Ports	Height Inches (mm)	Width Inches (mm)	Depth Inches (mm)	Connectors	Color	Catalog No.
24	1.75" (45)	19" (483)	1.2" (31)	Female	Black	PG24
48	3.50" (89)	19" (483)	1.2" (31)	Female	Black	PG48



PG48

Fast Ethernet 100BASE-T Patch Panels (Female 50-pin)

Unit of Measure: 1 100BASE-T patch panel, 4 mounting screws, 4 cable assembly screws.

Ports	Height Inches (mm)	Width Inches (mm)	Depth Inches (mm)	Connectors	Color	Catalog No.
24	1.75" (45)	19" (483)	1.2" (31)	Female	Black	MCC24100BT19
48	3.50" (89)	19" (483)	1.2" (31)	Female	Black	MCC48100BT19



MCC48100BT19

Rear Cable Management Bars

Description	Type	Catalog No.
Cable management bar and screws	19" Rack Mount	CMBR
Cable management bar, straight, with screws	19" Rack Mount	ECMBRS
Cable management bar, 3" with screws	19" Rack Mount	ECMBR3
Cable management bar, 6" with screws	19" Rack Mount	ECMBR6



CMBR



SPECIALTY PATCH PANELS



- Patented Hinge Design (U.S. Patent No. 5,765,698)
- The Cable Management Panel Acts as a Bench Support During Termination
- Third Party Tested and Verified Category 5e
- RoHS Compliant



Installation

The cable management panel acts as a bench support during termination.



Cable Management

Integrated management provides an orderly, aesthetic, easy solution.

Specifications



- Application: third party qualified for Gigabit Ethernet Transmission IEEE 802.3
- Component: third party qualified for Cat. 5e and 6
- Channel: third party verified for ISO 11801 Class D/E compliant

Patch Panels, Front Access, Category 5e

Ports	Height Inches (mm)	Width Inches (mm)	Depth Inches (mm)	Wiring	Catalog No.
12	2.5" (64)	10" (254)	1.5" (38)	T568B	P5E12BF
12	2.5" (64)	10" (254)	1.5" (38)	T568A	P5E12AF
24	3.5" (89)	19" (483)	1.5" (38)	T568B	P5E24BF



P5E24BF

Patch Panels, Hinged, Fold-Down, Category 6A, 6, and 5e

Ports	Height Inches (mm)	Width Inches (mm)	Depth Inches (mm)	Type	Category	Catalog No.
48	7.0" (177)	19" (483)	7.5" (191)	Wall	6A	P6A48UF
48	7.0" (177)	19" (483)	1.5" (38)	Rack	6A	P6A48UF19
48	7.0" (177)	19" (483)	7.5" (191)	Wall	6	P648UF
48	7.0" (177)	19" (483)	1.5" (38)	Rack	6	P648UF19
48	7.0" (177)	19" (483)	7.5" (191)	Wall	5e	P5E48UF
48	7.0" (177)	19" (483)	1.5" (38)	Rack	5e	P5E48UF19



P5E48UF

**Installation Ease**

Category 6 field terminated patch plugs allow custom length patch cords to be assembled in the field by utilizing a labor saving snap fit design.

**Termination**

Termination tool designed to seat and terminate all four pairs at once.

**IDC Lacing**

Cable access openings allow cables to be routed through the rear of the block directly to the point of termination.

Performance

True 10 Gig channel performance.

HUBBELL
Advantage

- TIA-568-C.2 Category 6 Component
- Increased Channel Width Allows Cable to Maintain Proper Pair Twist
- 10GbE Channel Performance
- RoHS Compliant

Specifications

- TIA-568-C.2 Category 6 component
- Conductor size: solid or stranded 26-22 AWG
- cUL and UL Listed



Field Termination Kits, 6-110

Description	Catalog No.
6-110/64-pair field termination kit with standoff legs	6110FTK64WL
6-110/64-pair field termination kit without standoff legs	6110FTK64NL
6-110/192-pair field termination kit with standoff legs	6110FTK192WL



6110FTK64WL

Features/Benefits

- Cut designation on tool head aids proper orientation before termination.
- Ergonomic rubber handle for ease of use.
- Head and blades remove easily for fast replacement.

Termination Tool, 6-110/4-pair

Description	Catalog No.
Termination tool, 4-pair, 6-110 (includes head and blades)	6110MPPDT
Replacement tool head, 6-110 (includes blades)	6110MPPDT1

Note: 6110 tool is not compatible with 1-punch termination tool.



6110MPPDT

6110MPPDT1

Field Terminated Patch Plugs

Unit of Measure: 1 patch plug base, 1 patch plug cover, 1 cable tie

Description	Catalog No.
Category 6, 6-110, 4-pair, yellow	6110FPP4PR



6110FPP4PR

Factory Terminated Patch Cords

Length	Color	6-110 to 6-110	6-110 to RJ45 (T568B)
3'	Yellow	6110PCL3	6119PCL3
5'	Yellow	6110PCL5	6119PCL5
7'	Yellow	6110PCL7	6119PCL7
9'	Yellow	6110PCL9	6119PCL9
12'	Yellow	6110PCL12	6119PCL12

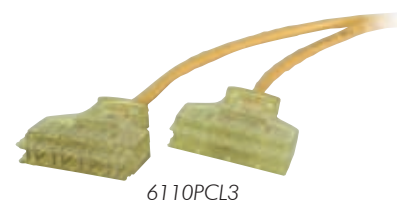

6110PCL3

Connecting Blocks, 6-110/4-pair

Description	Catalog No.
Connecting blocks, 6-110/4-pair	6110CB4PR10



6110CB4PR10

Hubbell Labeling Solutions, Cross Connect, 6-110/110

The Hubbell labeling solution 110 laser-printable label sheets and covers can be mounted between each wiring channel to identify individual station ports or pair counts. See page U7 for more information.

Description	Catalog No.
Laser-printable label sheets, 6-110 /110, white	XPL11010W
Laser-printable label sheets, 6-110 /110, yellow	XPL11010Y
Laser-printable label sheets, 6-110 /110, blue	XPL11010B

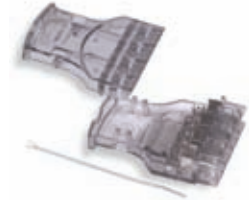

**Installation Ease**

Category 5e field terminated patch plugs allow custom length patch cords to be assembled in the field by utilizing a labor saving snap fit design.

**Termination**

1-punch termination tool designed to seat and terminate all four pairs at once.





**IDC Lacing**

High definition color coding and tip and ring designation make conductor placement and termination simple.

Performance

True Category 5e gigabit performance.

HUBBELL
Advantage

-  Category 5e Component Verified
-  Access Openings Allow Cables to be Routed Directly to Point of Termination
-  Gigabit Ethernet Assurance
-  RoHS Compliant

Specifications

- TIA-568-C.2 Category 5e component
- Conductor size: solid or stranded 26-22 AWG
- cUL and UL Listed



Wiring Blocks, 110

Description	Catalog No.
Wiring block, 110/50-pair with standoff legs	110BLK50BWL
Wiring block, 110/50-pair without standoff legs	110BLK50BNL
Wiring block, 110/100-pair with standoff legs	110BLK100BWL
Wiring block, 110/100-pair without standoff legs	110BLK100BNL
Wiring block, 110/300-pair with standoff legs	110BLK300BWL
Wiring block, 110/300-pair without standoff legs	110BLK300BNL



110BLK100FTK4

Field Termination Kits, 110

Description	Catalog No
Field termination kit, 110/50-pair with 4-pair blocks	110BLK50FTK4
Field termination kit, 110/50-pair with 5-pair blocks	110BLK50FTK5
Field termination kit, 110/100-pair with 4-pair blocks	110BLK100FTK4
Field termination kit, 110/100-pair with 5-pair blocks	110BLK100FTK5
Field termination kit, 110/300-pair with 4-pair blocks	110BLK300FTK4
Field termination kit, 110/300-pair with 5-pair blocks	110BLK300FTK5



T5PPD110

T5PPD110H

Termination Tool, 110/5-pair

110/5-pair tool is designed to seat 110 connecting blocks and terminate and cut UTP cable on 110 wiring blocks.

Description	Catalog No
Termination tool, 110/5-pair (includes head and blades)	T5PPD110
Replacement tool head, 110/5-pair (includes blades)	T5PPD110H
Replacement tool blades, 110/5-pair	T5PPD110B

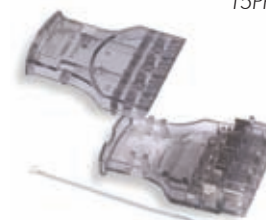

110FPP4PR

Field Terminated Patch Plugs

Unit of measure: 1 patch plug base, 1 patch plug cover, 1 cable tie

Description	Catalog No
Category 5e, 110, 4-pair, gray	110FPP4PR



PC110C5EL3

Factory Terminated Patch Cords

Length	Color	110 to 110	110 to RJ45 (T568B)
3'	Yellow	PC110C5EL3	PC119C5EL3
5'	Yellow	PC110C5EL5	PC119C5EL5
7'	Yellow	PC110C5EL7	PC119C5EL7
9'	Yellow	PC110C5EL9	PC119C5EL9
12'	Yellow	PC110C5EL12	PC119C5EL12

Connecting Blocks, 110

110 connecting blocks are terminated to the 110 wiring blocks using the 110/5-pair termination tool. Available in 4- and 5-pair sizes.

Description	Catalog No
Connecting blocks, 110/4-pair (kit of 10)	110CB4PR10
Connecting blocks, 110/5-pair (kit of 10)	110CB5PR10



110CB4PR10

Hubbell Labeling Solutions, Cross Connect, 6-110/110

The Hubbell Labeling Solution 110 laser-printable label sheets/covers can be mounted between each wiring channel to identify individual station ports or pair counts. See page U7 for more information.

Description	Catalog No
Laser-printable label sheets, 6-110 /110, white	XPL11010W
Laser-printable label sheets, 6-110 /110, yellow	XPL11010Y
Laser-printable label sheets, 6-110 /110, blue	XPL11010B



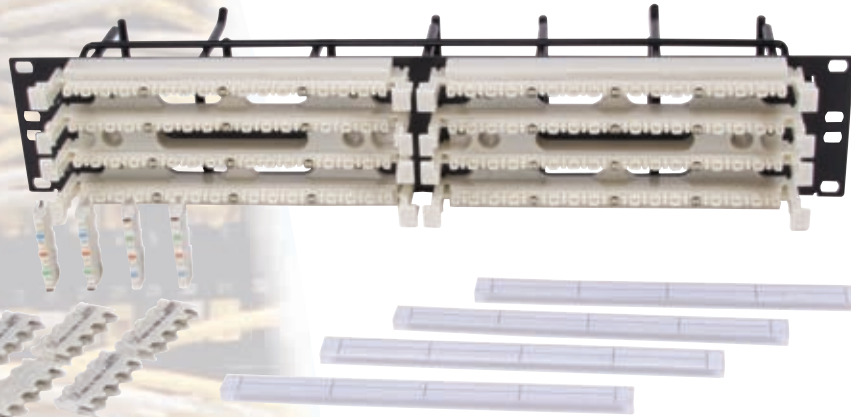

HUBBELL
Advantage

- TIA-568-C.2 Category Rated 5e/6 Compliant
- Unique Third Hand Locating Pins Hold Panel in Place on Rack while Installing Screws
- 1 and 10 Gigabit Compliant
- RoHS Compliant

Specifications

- 110 wiring bases and blocks are made of fire-retardant plastic rated UL 94-V0
- Panel material: 14ga steel
- Finish: durable black powder coat
- TIA-310-E



Rack Mount Kits, 6-110, Category 6

Description	Rack Units	Catalog No.
Rack mount kit with troughs, 6-110, 128-pair	3U	6110RM1
Rack mount kit without troughs, 6-110, 128-pair	2U	6110RM1NT



Rack Mount Kits, 110, with Cable Management, Category 5e

Description	Rack Units	Catalog No.
Rack mount kit, 100-pair with 4-pair connecting blocks	2U	110RM14
Rack mount kit, 100-pair with 5-pair connecting blocks	2U	110RM15
Rack mount kit, 200-pair with 4-pair connecting blocks	3U	110RM24
Rack mount kit, 200-pair with 5-pair connecting blocks	3U	110RM25



Rack Mount Kits, 110, without Cable Management, Category 5e

Description	Rack Units	Catalog No.
Rack mount kit, 100-pair with 4-pair connecting blocks	1U	110RM14NT
Rack mount kit, 100-pair with 5-pair connecting blocks	1U	110RM15NT
Rack mount kit, 200-pair with 4-pair connecting blocks	2U	110RM24NT
Rack mount kit, 200-pair with 5-pair connecting blocks	2U	110RM25NT





WALL MOUNT KITS



- TIA Category 5e/6 Compliant
- Wall Mount Kits are Supplied Fully Assembled with Wiring Blocks
- IEEE 802.3 Compliant
- RoHS Compliant



Specifications



- Material: 110 wiring bases and blocks are made of fire-retardant plastic rated UL 94-V0
- Tower material: rugged 16ga steel Finish: durable black powder coat

Wall Mount Kits, 6-110/110

Unit of Measure:	6-110	110	Description
	1	1	Wall mount tower frame
	1	1	Bottom cable trough
	3	-	6-110/64-pair wiring blocks without legs
	-	3	100-pair wiring blocks without legs
	48	-	6-110/4-pair connecting blocks
	-	60	110/4-pair connecting blocks
	-	12	110/5-pair connecting blocks
	3	3	Cable management troughs without legs
	6	6	Clear label holders
	6	6	White paper designation strips
Description			Catalog No.
Wall mount kit, Category 6, 6-110/192-pair			6110WMK
Wall mount kit, Category 5e, 110/300-pair			110WMK



6110WMK

Cable Management Backboard

Unit of Measure:	Quantity	Description	
	1	Wall mount cable management tower	
	1	Bottom cable trough	
	3	Cable management rings	
Description			Catalog No.
Cable management backboard			188BBR



110TRA

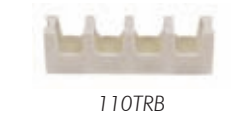

110TRB

Cable Management Troughs

Description	With Legs	Without Legs
Cable management trough	110TRA	110TRB

Modular 66 Cross Connect Blocks, 66M

Description	Block Size	Capacity	Catalog No.
66M block, Category 5 with cover	4 x 50	50-pair	HPW66M150C5
66M block	4 x 25	25-pair	HPW66M125
66M block	4 x 50	50-pair	HPW66M150
66M cover	-	-	HPW66MCVR

Features/Benefits

- Designed to fill the requirements for data distribution using familiar quick-clips for termination
- Ability to transmit data rates up to 100 MHz

Specifications

- With 4 slots on each row, there is flexibility for various configurations



HPW66M150C5

Modular 66 Cross Connect Blocks, 66B

Description	Block Size	Capacity	Catalog No.
66B block, split (3x) (includes cover)	6 x 6	6-pair	HPW66B36
66B block cover for HPW66B 425 + 350	-	-	HPW66BCVR
66M block	6 x 12	6-pair	HPW66B16
66B block 25-pair, split (4x)	6 x 50	25-pair	HPW66B425
66B block 50-pair, split (4x)	6 x 50	50-pair	HPW66B350

Features/Benefits

- Designed for fast and easy termination incoming telephone cables
- The smaller connecting blocks satisfy the need for a block smaller than the 25-pair size

Specifications

- Stackable for increased plant flexibility



HPWB66B16



HPWB66B36



HPWB66B425

12- and 16-Port Blocks

Description	Wiring	Jack Openings	Capacity	Catalog No.
Modular 66 block	T568B	12-8 pos. jacks	50-pair	BR258066A
Modular 66 block	USOC-RJ25	16-6 pos. jacks	50-pair	BR256066A

Features/Benefits

- Supports installations not large enough to warrant a patch panel
- Designed with printed circuit boards for consistent electrical performance

Specifications

- Category 3 (12-port) performance listed by UL (89D bracket included)



BR258066A

Modular 66 Cross Connect Block Accessories

Description	Catalog No.
Cable routing spool without screw	HPW66SPLA
Cable routing spool with screw	HPW66SPLB
89B bracket (use to mount 66M series blocks)	HPW89B
89D bracket (use to mount 66M series blocks)	HPW89D
Backboard (blue, for 89D and 89B brackets) Includes 2-89B brackets as shown	HPW66BB
66B bracket (use to mount 66B series blocks)	HPW66BBRKT
Bridging clip (0.5" x 0.25") (pack of 100)	HPW66BC100

Features/Benefits

- Cable routing spools provide control and dressing of distribution cables and jumper wires—available with or without screws
- Mounting holes are provided for use in a variety of mounting options

Specifications

- Material: mounting brackets molded of durable self-extinguishing thermoplastic



HPW66BB



HPW89D



HPW66SPLB



HPW66BBRKT



HPW66BC100

Modular 66M Block

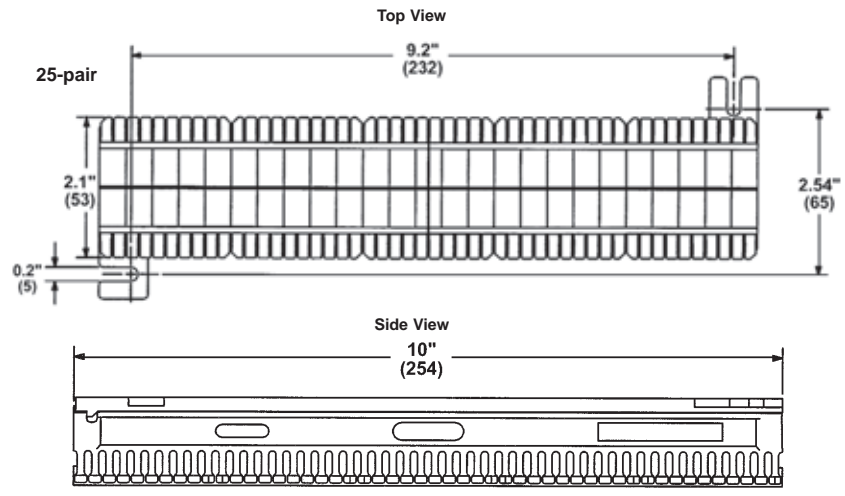

Modular 66B Block

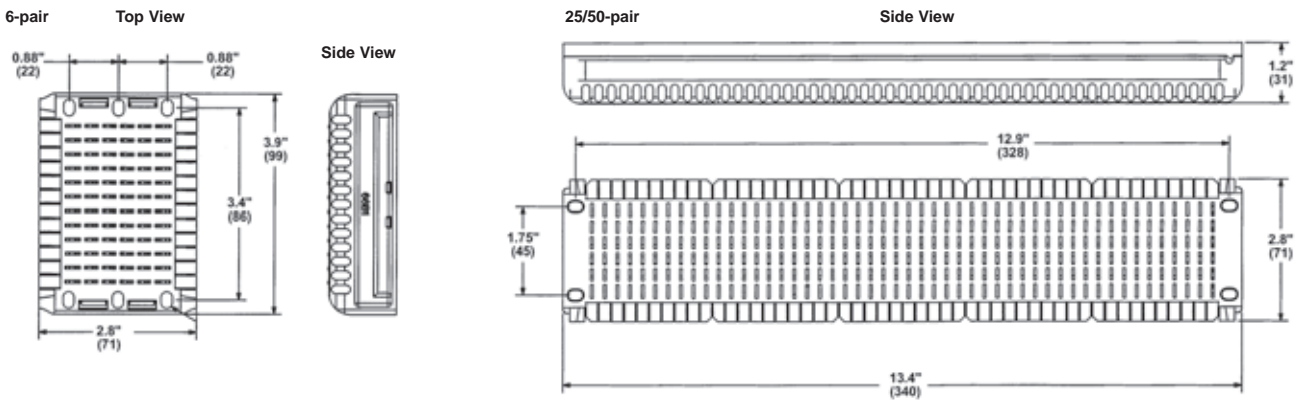

Modular 66 Adapters

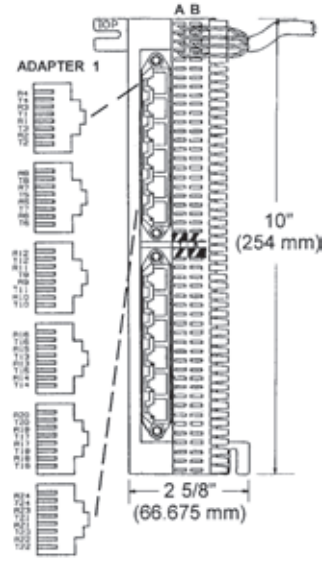

Modular 66 Contact Configurations

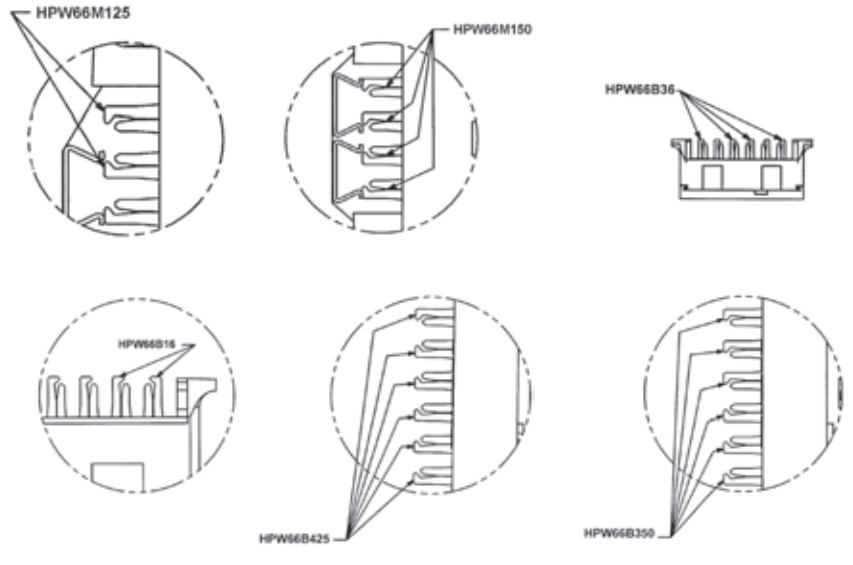

COPPER

CABLE

Hubbell's UTP and FTP cable are specifically designed and balanced to provide a high-performance, end-to-end system. All cable are specifically designed to meet performance and budget needs while extending the life span of the infrastructure.

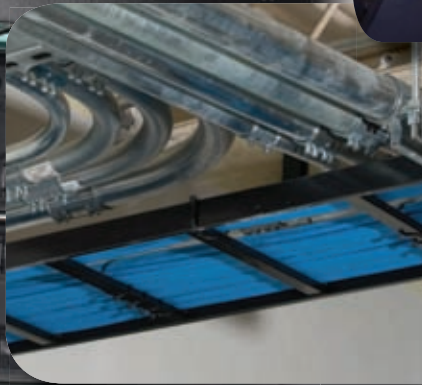

CABLE

PRODUCT	PAGE
NEXTSPEED® ASCENT CATEGORY 6A UTP CABLE.....	F3
NEXTSPEED® ASCENT CATEGORY 6A FTP CABLE	F4
NEXTSPEED® CATEGORY 6 ENHANCED UTP CABLE	F5
NEXTSPEED® CATEGORY 6 UTP CABLE.....	F5
NEXTSPEED® LINK 6 UTP CABLE	F5
SPEEDGAIN® CATEGORY 5E UTP CABLE.....	F6
CATEGORY 5E UTP CABLE	F6



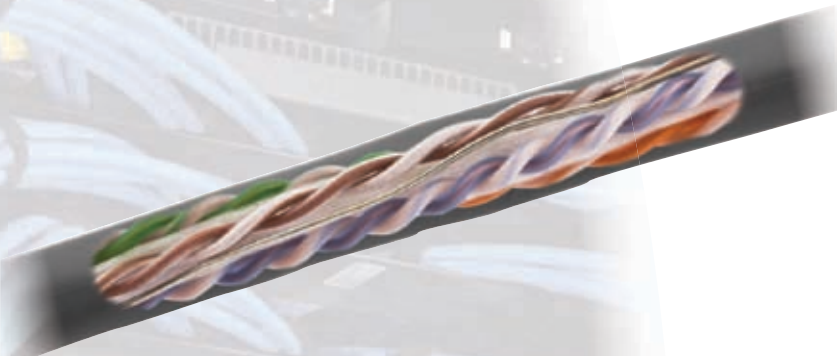

Performance

Patented cable design suppresses ANEXT delivering full 10GBase-T error free transmission.

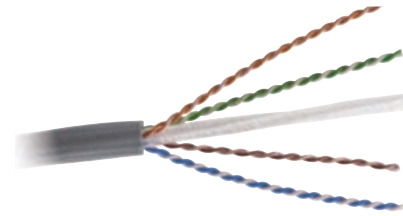

Flexibility

Unique spline construction provides ease of termination – installation.

CABLE CONSTRUCTION

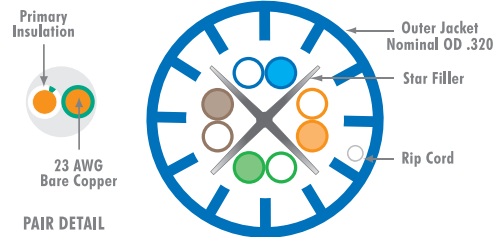

HUBBELL
Advantage

- Third Party Verified TIA Category 6A Component Compliant
- Round Cable Construction Provides Easy Routing, Pulling and Cable Managing
- 10 Gigabit Ethernet Assurance
- Recycled Material Used on All Cartons

Specifications



- Application: third party qualified for 10 Gigabit Ethernet transmission IEEE 802.3an
- Current capacity: qualified for PoE+ IEEE 802.3at
- NVP: plenum: 71%; riser: 68%

Standards/Listings/Verifications

- UL Verified TIA-568-C.2 Category 6A cable
- ISO 11801 Class E_A Category 6A cable
- UL Listed

NEXTSPEED® Ascent Category 6A, UTP Cable, 4-Pair

Color	Plenum Spool	Riser Spool
Blue	C6ASPB	C6ASRB
Gray	C6ASPGY	C6ASRGY
White	C6ASPW	C6ASRW
Yellow	C6ASPY	C6ASRY

Note: All category rated cable is packaged in 1000 foot quantities.

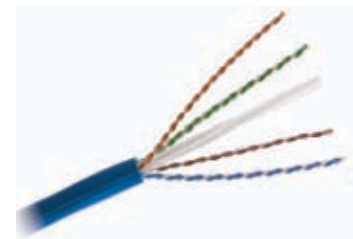

C6ASPB



CATEGORY 6A FTP CABLE

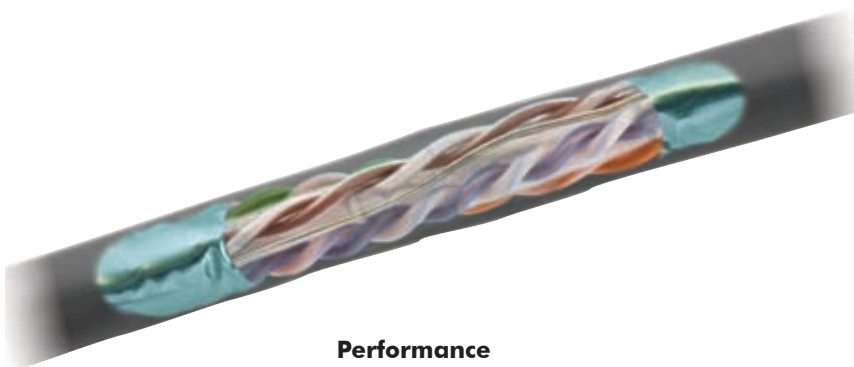

Performance
Patented cable design suppresses ANEXT delivering full 10GBase-T error free transmission.

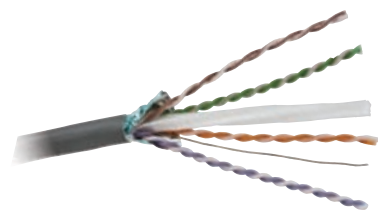

Flexibility
Small OD construction provides increased capacity in cabling runways.

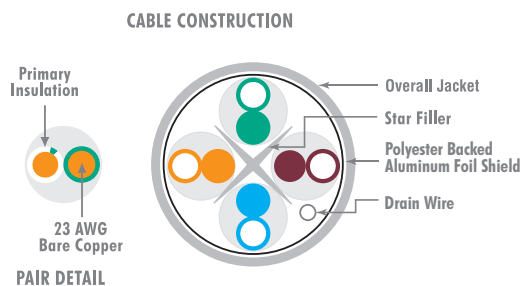

- Third Party Verified TIA Category 6A Component Compliant
- .290 OD Allows Increased Pathway Capacity Designed for Critical, Bandwidth Intensive 10GBASE-T Applications
- 10 Gigabit Ethernet Assurance
- Recycled Material Used on All Cartons

Specifications



- Application: third party qualified for 10 Gigabit Ethernet transmission IEEE 802.3an
- Current capacity: qualified for PoE and PoE+ IEEE 802.3at
- NVP: plenum: 70%; riser: 68%

Standards/Listings/Verifications

- UL Verified TIA-568-C.2 Category 6A cable
- ISO 11801 Class E_A Category 6A cable
- UL Listed

NEXTSPEED® Ascent Category 6A, FTP Cable, 4-Pair

Color	Plenum Spool	Riser Spool
Blue	C6AFTPSPB	C6AFTP SRB
Gray	C6AFTPSPGY	C6AFTP SRGY
White	C6AFTPSPW	C6AFTP SRW
Yellow	C6AFTPSPY	C6AFTP SRY

Note: All category rated cable is packaged in 1000 foot quantities.

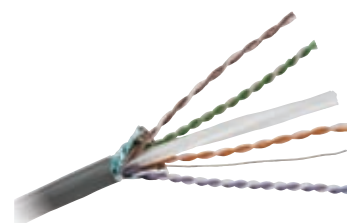

C6AFTPGY



HUBBELL
Advantage

- Third Party Verified TIA Category 6 Cable
- Reverse Sequential Numbering
- PoE Assurance
- Recycled Material Used on All Cartons



Standards/Listings/Verifications



- UL Verified 568-C.2 Category 6 compliant
- ISO 11801 Class E Category 6
- UL Listed

NEXTSPEED® Category 6 Enhanced UTP Cable, 4-Pair

Features/Benefits

- Sweep tested to 750MHz
- Headroom over TIA and ISO Category 6 requirements to 500MHz
- Backward compatible to Category 5e, 5, and 3
- .235 OD provides easy cable routing for TSB-155 applications

Specifications

- Conductor: 23 AWG solid bare copper
- Insulation: CMP: FEP, CMR: Polyolefin
- Jacket:
 - CMP: Low-Smoke PVC
 - CMR: PVC
- NVP: Plenum: 70%; Riser: 68%

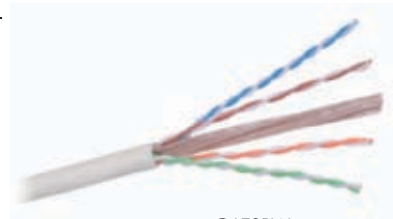

C6ESPW

Description	Plenum Spool	Riser Spool
Catalog No.	C6ESPxx	C6ESRxx

NEXTSPEED® Category 6 UTP Cable, 4-Pair

Features/Benefits

- Sweep tested to 550MHz
- Headroom over TIA and ISO Category 6 requirements
- Backward compatible to Category 5e, 5, and 3
- .220 OD designed for efficient cable routing and bundling

Specifications

- Conductor: 23 AWG solid bare copper
- Insulation: CMP: FEP, CMR: polyolefin
- Jacket:
 - CMP: low-smoke PVC
 - CMR: PVC
- NVP: plenum: 70%; riser: 68%

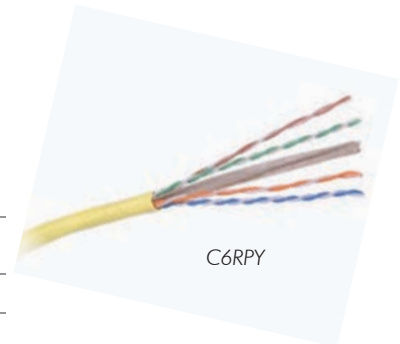

C6RPY

Description	REELEX® Plenum Box	REELEX® Riser Box
Catalog No.	C6RPxx	C6RRxx

NEXTSPEED® Link 6 UTP Cable

Features/Benefits

- Sweep tested to 450MHz
- Category 6 Component compliant
- Backward compatible to Category 5e, 5, and 3
- .220 OD designed without cable spline for easy termination

Specifications

- Conductor: 23 AWG solid bare copper
- Insulation: plenum: FEP; riser: HDPE
- Jacket: plenum: FRPVC; riser: PVC
- NVP: plenum: 70%; riser: 68%



C6RPEB

Description	REELEX® Plenum Box	REELEX® Riser Box
Catalog No.	C6RPExx	C6RRExx

xx = Color: **B** (Blue), **GY** (Gray), **W** (White), and **Y** (Yellow).
 Note: All category rated cable is packaged in 1000 foot quantities.
 REELEX® is licensed and patented by Windings Inc.



CATEGORY 5E UTP CABLE



- Third Party Verified TIA Category 5e Cable
- Unique Carton Design Allows for Smooth Cable Payout
- Active Application Assurance
- Recycled Material Used on All Cartons

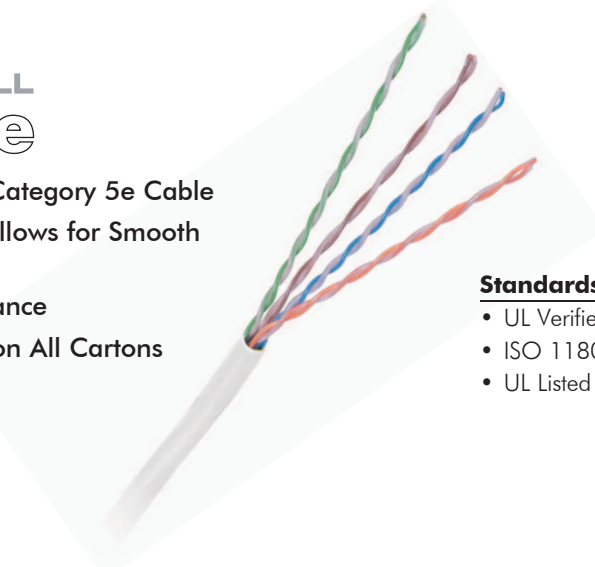

Standards/Listings/Verifications



- UL Verified TIA 568-C.2 Category 5e
- ISO 11801 Class D Category 5e
- UL Listed

SPEEDGAIN® Category 5e UTP Cable, 4-Pair

Features/Benefits

- Sweep tested to 400MHz
- Headroom over TIA and ISO Category 5e requirements
- Reverse sequential footage marking
- Backward compatible to Category 5 and 3

Specifications

- Conductor: 24 AWG solid bare copper
- Insulation: CMP: FEP, CMR: polyolefin
- Cable OD: .180
- Jacket:
 - CMP: low-smoke PVC
 - CMR: PVC
- NVP: plenum: 70%; riser: 68%

Description	REELEX® Plenum Box	REELEX® Riser Box
Catalog No.	C5ERPxx	C5ERRxx

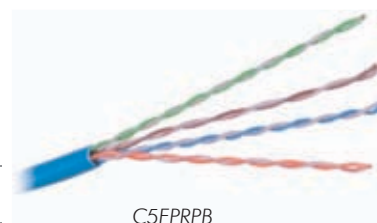

C5ERPxx

Category 5e UTP Cable, 4-Pair

Features/Benefits

- Sweep tested to 350MHz
- Headroom over TIA and ISO Category 5e requirements
- Reverse sequential footage marking
- Backward compatible to Category 5 and 3

Specifications

- Conductor: 24 AWG solid bare copper
- Insulation: CMP: FEP, CMR: polyolefin
- Cable OD: .180
- Jacket:
 - CMP: low-smoke PVC
 - CMR: PVC
- NVP: plenum: 70%; riser: 68%

Description	REELEX® Plenum Box	REELEX® Riser Box
Catalog No.	C5ERPxx	C5ERRxx



C5ERPxx

xx = Color: **B** (Blue), **GY** (Gray), **W** (White), and **Y** (Yellow).
 Note: All category rated cable is packaged in 1000 foot quantities.
 REELEX® is licensed and patented by Windings Inc.

FIBER

CONNECTIVITY

Hubbell's precision fiber connectivity products offer a modular, standards-compliant solution for cabling infrastructure. This section features high performance PROclick® pre-polished connectors, with an expanded offering of keyed LC components, fusion splice connectors, adapters, and snap fittings. FSP Series adapter panels and OC Series pre-terminated cassettes are also expanded to a full range of densities, fiber types, and color options.

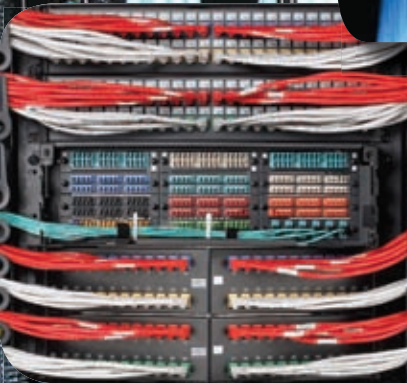

CONNECTIVITY

PRODUCT	PAGE
PROclick® PRE-POLISHED CONNECTORS	G3
CRIMP STYLE NON-ADHESIVE CONNECTORS	G4
ADHESIVE CONNECTORS	G5
FUSION SPLICE CONNECTORS	G6
KEYSTONE ADAPTER SNAP FITTINGS	G7
LC AND SC ADAPTERS	G8
SPECIALTY ADAPTERS	G9
MTP CASSETTES AND 12-FIBER PLUG-N-PLAY CORDS	G10
FSP ADAPTER PANELS	G11
TERMINATION TOOLS AND ACCESSORIES	G13



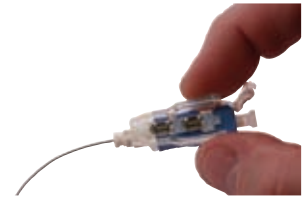
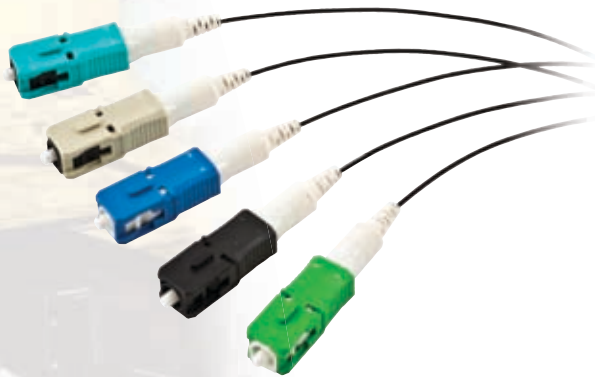

Termination

Insert fiber and activate clamp in one simple motion.

HUBBELL
Advantage

- Precision Low Loss, High Yield Pre-Polished Connector
- Terminate in Less than 60 Seconds
- CSI Specifications, Drawings and Advanced Termination Tips Available
- RoHS Compliant and Bulk Packed in Recyclable Cartons

Specifications



- Insertion loss: 0.5dB (0.35dB typical), 0.75dB max
- Singlemode return loss: 55dB Typ, 40dB minimum
- Multimode return loss: 35dB Typ, 22dB minimum
- Operating temperature range: 0 °C to +70 °C
- Mating durability: 500 cycles <0.1dB change
- Ferrule: zirconia ceramic, UPC polish

Standards/Listings/Verifications

- TIA-568-C.3
- TIA-604-FOCIS
- Telcordia GR-326-CORE

PROclick® LC Pre-Polished Connectors

Fiber Type	Cable Type	Color	12 Pack	100 Pack
50µM, OM3	900/250 µM	Aqua	FCLC900K50GM12	FCLC900K50GM100
50µM, OM2	900/250 µM	Black	FCLC900K50M12	FCLC900K50M100
62.5µM, OM1	900/250 µM	Beige	FCLC900K62M12	FCLC900K62M100
SM, OS2	900/250 µM	Blue	FCLC900KSM12	FCLC900KSM100

PROclick® SC Pre-Polished Connectors

Fiber Type	Cable Type	Color	12 Pack	100 Pack
50µM, OM3	900/250 µM	Aqua	FCSC900K50GM12	FCSC900K50GM100
50µM, OM2	900/250 µM	Black	FCSC900K50M12	FCSC900K50M100
62.5µM, OM1	900/250 µM	Beige	FCSC900K62M12	FCSC900K62M100
UPC SM, OS2	900/250 µM	Blue	FCSC900KSM12	FCSC900KSM100
APC SM, OS2	900/250 µM	Green	FCSC900KASM12	-

2Click® ST Pre-Polished Connectors

Fiber Type	Cable Type	Color	12 Pack	100 Pack
50µM, OM3	900/250 µM	Aqua	FCST50GM12	-
50µM, OM2	900/250 µM	Black	FCST50M12	-
62.5µM, OM1	900/250 µM	Beige	FCST62M12	-
SM, OS2	900/250 µM	Blue	FCSTSM12	-

Note: See page G13 for termination tools and accessories. Cleave tool OFCLV3 is suitable for multimode only. Visual Fault locator OFVFLKT1 recommended during termination. Precision cleave tool OFCLV4 or equivalent is required for singlemode terminations.





CRIMP STYLE NON-ADHESIVE CONNECTORS

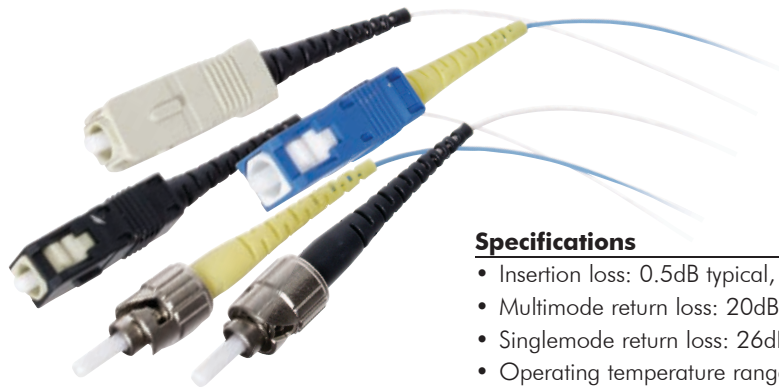

- Patented High Retention Crimp Technology
- Quick and Easy 2-Minute Termination
- 900 μ and 3.0mm Cable Applications
- RoHS Compliant and Bulk Packed in Recyclable Cartons

Specifications

- Insertion loss: 0.5dB typical, 0.75dB max
- Multimode return loss: 20dB minimum
- Singlemode return loss: 26dB minimum
- Operating temperature range: 0 °C to +60 °C
- Mating durability: 500 cycles, <0.75dB
- Ferrule: zirconia ceramic
- Connector body: nickel plated brass
- SC connector body: engineering thermoplastic
- Strain relief boot: UL-V0 rated polymer
- Crimp insert: nickel plated brass with polymer core
- Fiber crimp retention: > 3.0 lb

Standards/Listings/Verifications

- TIA-568-C.3
- TIA-604-FOCIS
- Telcordia GR-326-CORE

2QUICK® SC Connectors*

Description	12 Pack	100 Pack
Multimode	FCSCMQ12R	FCSCMQ100R
Singlemode	FCSCSQ12R	FCSCSQ100R



2QUICK® ST-Style Connectors*

Description	12 Pack	100 Pack
Multimode	FCSTMQ12RA	FCSTMQ100R
Singlemode	FCSTSQ12R	FCSTSQ100R



Crimp Inserts

Description	12 Pack	100 Pack
Multimode/singlemode	FCCI12	FCCI100



Crimp Rings/3mm Boot**

Description	Catalog No.
Multimode, 25 crimp sleeves and boots	OFPCRKM
Singlemode, 25 crimp sleeves and boots	OFPCRKS



*Includes 1 connector, dust cap, black boot (MM) or yellow boot (SM) and crimp insert.
 **SC/ST-style 2QUICK® or Hubbell OptiChannel connectors, for 3mm jacketed cables, black boot (MM) or yellow boot (SM).
 Note: OFCMT04 crimp tool required. Works for 900 micron and 3.0mm cable crimp ring.
 See page G13 for termination tools and accessories sold separately.
 Best to use OFTP02C tool kit with OFLFP lapping film for crimp style terminations.



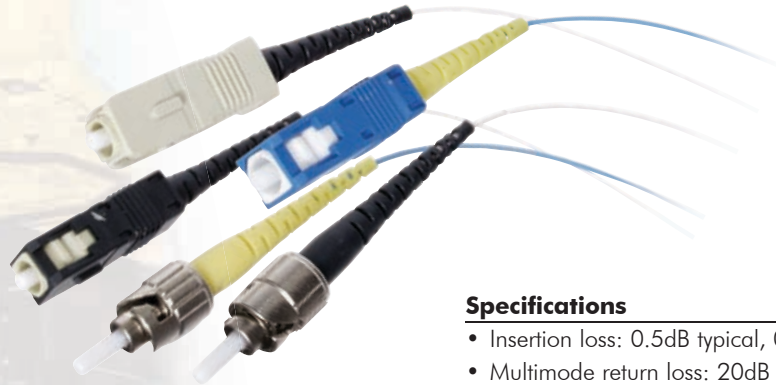

HUBBELL
Advantage

- Rugged Crimp Strain Relief for Harsh Environments
- Compatible with Heat Cure Epoxy for Fast-Cure Anaerobic Adhesive Termination
- 900µ and 3.0mm Cable Applications
- RoHS Compliant and Bulk Packed in Recyclable Cartons

Specifications

- Insertion loss: 0.5dB typical, 0.75dB max
- Multimode return loss: 20dB minimum
- Singlemode return loss: 26dB minimum
- Operating temperature range: 0 °C to +75 °C
- Mating durability: 500 cycles, <0.75dB
- Ferrule: zirconia ceramic
- Connector body: nickel plated brass
- SC connector body: engineering thermoplastic
- Strain relief boot: UL-V0 rated polymer
- Crimp Insert: nickel plated brass with polymer core

Standards/Listings/Verifications

- TIA-568-C.3
- TIA-604-FOCIS
- Telcordia GR-326-CORE

Hubbell OptiChannel SC Connectors*

Description	12 Pack	100 Pack
Multimode	FCSCM12R	FCSCM100R
Singlemode	FCSCS12R	FCSCS100R

Hubbell OptiChannel ST-Style Connectors*

Description	12 Pack	100 Pack
Multimode	FCSTM12R	FCSTM100R
Singlemode	FCSTS12R	FCSTS100R

Hubbell OptiChannel LC Simplex Adhesive Connectors (900µm only)

Description	Catalog No.
Multimode, 6 pack, LC connector, white boot and dust cap	FCLCMM
Singlemode, 6 pack, LC connector, white boot and dust cap	FCLCSM

Crimp Rings/3mm Boot**

Description	Catalog No.
Multimode, 25 crimp sleeves and boots	OFPCRKM
Singlemode, 25 crimp sleeves and boots	OFPCRKS

*Includes 1 connector, dust cap, black boot (MM) or yellow boot (SM) and dust cap.

**SC/ST-style 2QUICK® or Hubbell OptiChannel connectors, for 3mm jacketed cables, black boot (MM) or yellow boot (SM).

Note: OFCMT04 crimp tool required. Works for 900 micron buffer and 3.0mm cable crimp ring.

See page G13 for termination tools and accessories sold separately.

Best to use OFTK05 or OFTP02C tool kit with OFLFP lapping film for crimp style terminations.



FCSCMxxR



FCSCSxxR



FCSTMxxR



FCSTSxxR



FCLCxx



OFPCRxx



FUSION SPLICE CONNECTORS

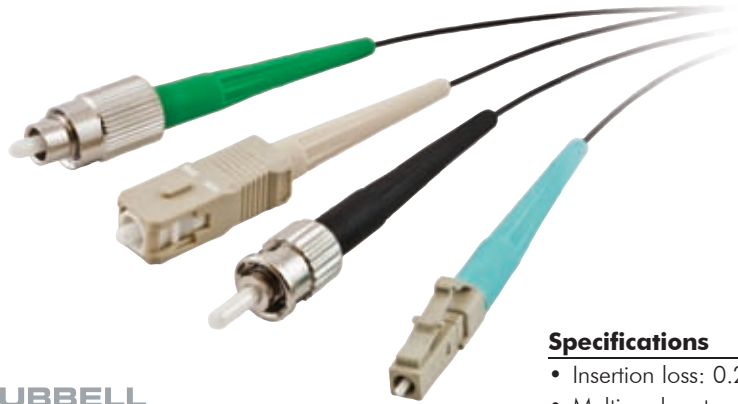

- Highest Performing Field Termination
- Fusion Splice at the Point of Termination, Eliminates Splice Trays and Enclosures
- 900 μ Buffer Applications
- RoHS Compliant and Bulk Packed in Recyclable Cartons

Specifications

- Insertion loss: 0.2dB typical, 0.5dB max
- Multimode return loss: 30dB minimum
- Singlemode UPC return loss: 55dB minimum
- Singlemode APC return loss: 65dB minimum
- Operating temperature range: 0 °C to +75 °C
- Mating durability: 500 cycles, <0.75dB
- Ferrule: zirconia ceramic, UPC or APC polish
- Optical fiber: pre-installed, factory epoxy-polished with precision cleaved tail, ready for splicing

Standards/Listings/Verifications

- TIA-568-C.3
- TIA-604-FOCIS
- Telcordia GR-326-CORE



Hubbell OptiChannel Fusion Splice-On Connectors

Fiber Type	LC (6 Pack)	SC (6 Pack)	ST-Style (6 Pack)	FC (6 Pack)
Multimode 62.5 (OM1)	FCLCF900M626PK	FCSCF900M626PK	FCSTF900M626PK	FCFCF900M626PK
Multimode 50 (OM2)	FCLCF900M506PK	FCSCF900M506PK	FCSTF900M506PK	FCFCF900M506PK
Multimode 50 (OM3)	FCLCF900M50G6PK	FCSCF900M50G6PK	FCSTF900M50G6PK	FCFCF900M50G6PK
Singlemode UPC (OS2)	FCLCF900SM6PK	FCSCF900SM6PK	FCSTF900SM6PK	FCFCF900SM6PK
Singlemode APC (OS2)	—	FCSCF900SMA6PK	—	FCFCF900SMA6PK

Note: Pack of 6 connectors, each in a protective capsule with cleave protector, extended dust cap, 900 μ m boot, splice sleeve and plastic connector fixture. Compatible with fusion splicers having a removable fiber holder suitable for use with AFL, FITEL, and Sumitomo[®] fusion splicers.

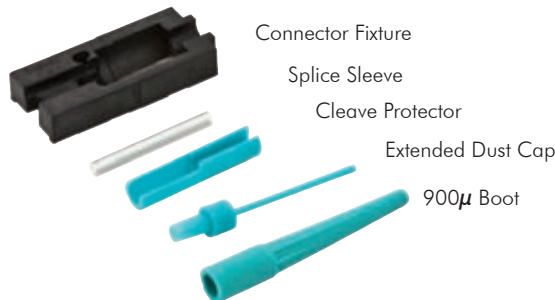

Sumitomo[®] is a registered trademark of Sumitomo Electric Lightwave.



- Premium Quality Components, Standard and Flush Mounting Options
- Wide Variety of Colors, Available in Phosphor Bronze or Zirconia Ceramic Sleeve Options
- CSI Specifications and Drawings Available
- RoHS Compliant



Specifications

- Mating durability: 500 cycles
- Phosphor bronze sleeves: multimode only
- Zirconia sleeves: singlemode or multimode
- SM/MM insertion loss: <0.50dB (0.25dB typical)
- Operating temperature: 0 °C to +75 °C

Standards/Listings/Verifications

- TIA-568-C.3
- TIA-604-FOCIS

LC Duplex Flush Mount Keystone Adapter

Description	Phosphor Bronze	Zirconia Ceramic
Blue LC duplex adapter (25 pack)	SFFLCxx	SFFLCSxx
Other color combinations	SFFLCyyxx	SFFLCSyyxx



LC Duplex Keystone Adapter

Description	Phosphor Bronze	Zirconia Ceramic
Blue LC duplex adapter (25 pack)	SFLCxx	SFLCSxx
Other color combinations	SFLCyyxx	SFLCSyyxx



SC Simplex Flush Mount Keystone Adapter

Description	Phosphor Bronze	Zirconia Ceramic
Blue SC simplex adapter (25 pack)	SFFSCxx	SFFSCSxxx
Other color combinations	SFFSCyyxx	SFFSCSyyxx



SC Simplex Keystone Adapter

Description	Phosphor Bronze	Zirconia Ceramic
Blue SC simplex adapter (25 pack)	SFSCxx	SFSCSxx
Other color combinations	SFSCyyxx	SFSCSyyxx



ST-Style to SC Simplex Keystone Adapter

Description	Phosphor Bronze	Zirconia Ceramic
Blue ST/SC simplex adapter (25 pack)	SFSCSTxx	SFSCSTSxx
Other color combinations	SFSCSTyyxx	SFSCSTSyyxx



ST-Style Keystone Adapter

Description	Phosphor Bronze	Zirconia Ceramic
Black ST adapter (25 pack)	SFST	SFSTS
Other housing colors	SFSTxx	SFSTSxx



MT-RJ Flush Mount Keystone Adapter

Description	Catalog No.
Office White housing (25 pack)	FAMTRJK
Other housing colors	FAMTRJKxx



MT-RJ Keystone Adapter

Description	Catalog No.
Beige MT-RJ adapter (25 pack)	SFMTRJ
Other housing colors	SFMTRJxx



MTP 12-Fiber Flush Mount Keystone Adapter

Description	Catalog No.
Adapter and housing color combinations	SFFMTPyyxx



SC/APC Simplex Keystone Adapter

Description	Zirconia Ceramic
Green SC/APC adapter (25 pack)	SFSCAOW
Other housing colors	SFSCAxx



yy = Adapter Color: **AQ** (Aqua), **BE** (Beige), **BK** (Black), **GN** (Green), **OR** (Orange), **R** (Red), and **Y** (Yellow).
 xx = Housing Color: **AL** (Almond), **BK** (Black), **G** (Gray), **EI** (Electric Ivory), **LA** (Light Almond), **OW** (Office White), and **W** (White).



- Premium Quality Components, Snap-In or Screw Mounting Options
- Wide Variety of Colors, Available in Phosphor Bronze or Zirconia Ceramic Sleeve Options
- CSI Specifications and Drawings Available
- RoHS Compliant



Specifications

- Mating durability: 500 cycles
- Phosphor bronze sleeves: multimode only
- Zirconia sleeves: singlemode or multimode
- SM/MM insertion loss: <0.50dB (0.25dB typical)
- Operating temperature: 0 °C to +75 °C

Standards/Listings/Verifications

- TIA-568-C.3
- TIA-604-FOCIS

LC Duplex Adapters and Shutters

Description	Recommended Cut-Out	Phosphor Bronze Sleeves	Zirconia Ceramic Sleeves
Snap mount, clip installed (6 pack)	0.525" X 0.390"	FALCDMC6_{xx}	FALCDSC6_{xx}
Screw mount, clip installed, mounting screws included (6 pack)	0.525" X 0.390"	FALCDMS6_{xx}	FALCDSS6_{xx}
Snap-on design shutters (12 pack)	—	FSLCD12_{xx}	



LC Quad Adapters and Shutters

Description	Recommended Cut-Out	Phosphor Bronze Sleeves	Zirconia Ceramic Sleeves
Snap mount, clip installed (6 pack)	1.024" X 0.375"	FALCQMC6_{xx}	FALCQSC6_{xx}
Screw mount, clip installed, mounting screws included (6 pack)	1.024" X 0.375"	FALCQMS6_{xx}	FALCQSS6_{xx}
Snap-on design shutters (12 pack)	—	FSLCQ12_{xx}	



SC Duplex Adapters and Shutters

Description	Recommended Cut-Out	Phosphor Bronze Sleeves	Zirconia Ceramic Sleeves
Snap mount, clip installed (6 pack)	1.024" X 0.375"	FASCDMC6_{xx}	FASCDSC6_{xx}
Screw mount, clip installed, mounting screws included (6 pack)	1.024" X 0.375"	FASCDMS6_{xx}	FASCDSS6_{xx}
Snap-on design shutters (12 pack)	—	FSSCD12_{xx}	



SC Simplex Adapters and Shutters

Description	Recommended Cut-Out	Phosphor Bronze Sleeves	Zirconia Ceramic Sleeves
Snap mount, APC adapter, green (6 pack)	0.525" X 0.390"	—	FASCSAC6
Snap mount, clip installed (12 pack)	0.525" X 0.390"	FASCSCMC12_{xx}	FASCSSC12_{xx}
Screw mount, clip installed, mounting screws included (12 pack)	0.525" X 0.390"	FASCSCM12_{xx}	FASCSS12_{xx}
Snap-on design shutters (12 pack)	—	FSSC12_{xx}	



xx = Color: **AQ** (Aqua), **BE** (Beige), **BK** (Black), **B** (Blue), **GN** (Green), **OR** (Orange), **R** (Red), and **Y** (Yellow).

ST-Style Adapters

Description	Recommended Cut-Out	Color	Phosphor Bronze Sleeves	Zirconia Ceramic Sleeves
Snap mount, clip installed, ST duplex*(6 pack)	Any SC duplex 1.024" x 0.375"	Beige	FASTDMS6	—
		Black	FASTDMS6BK	—
		Blue	FASTDMPB6	FASTDSPB6
Bulkhead, package of 12 adapters, nuts and washers	Dia. 0.38", flat 0.31" (Double D)	Black Oxide	FASTMPB12	FASTSS12

*These adapters can mount into unloaded FSP adapter panels (see page G12).



FASTDMPB6



FASTMPB12

SC to ST-Style Duplex Adapters

Description	Recommended SC Duplex Cut-Out	Color	Phosphor Bronze Sleeves	Zirconia Ceramic Sleeves
Snap mount, clip installed (6 pack)	1.024" x 0.375"	Aqua	FASTSCDMC6AQ	—
		Beige	FASTSCDMC6	FASTSCDSC6
		Black	FASTSCDMC6BK	—
		Blue	FASTSCEMPB6	—
		Orange	FASTSCDMC6OR	FASTSCDSC6OR
		Red	FASTSCDMC6R	FASTSCDSC6R
		Yellow	FASTSCDMC6Y	FASTSCDSC6Y
Screw mount, clip installed (6 pack)	1.024" x 0.375"	Blue	FASTSCMPB6	—



FASTSCMPB6



FASTSCEMPB6

SC to ST-Style Simplex Adapters

Description	Recommended Cut-Out	Color	Phosphor Bronze Sleeves	Zirconia Ceramic Sleeves
Snap mount, clip installed (12 pack)	0.525" x 0.390" (SC simplex) or Dia. 0.38", flat 0.31" (Double D)	Aqua	—	—
		Beige	FASCSTSMC12	—
		Black	—	—
		Blue	FASCSTSEMPB12	FASTSCSSC12
		Orange	—	FASTSCSSC12OR
		Red	—	FASTSCSSC12R
		Yellow	—	FASTSCSSC12Y



FASCSTSEMPB12

FC Adapter

Description	Recommended	
	Cut-Out	Snap Mount
Bulkhead, singlemode (6 pack)	Dia. 0.38", flat 0.31" (Double D)	FAFCSS56



MT-RJ Adapters

Description	Recommended		Color	Snap Mount
	Cut-Out			
Snap mount, clip installed (6 pack)	0.525" x 0.390" (SC simplex)	Aqua	FAMTRJC6AQ	
		Beige	FAMTRJMPB6	
		Black	FAMTRJC6BK	



FAMTRJMPB6



MTP 12-Fiber Adapters

Description	Color	Snap Mount	Screw Mount
Fits any SC simplex cut-out (6 pack)	Aqua	FAMTPAQ	FAMTPSAQ
	Beige	FAMTPBE	FAMTPSBE
	Black	FAMTPBK	FAMTPSBK
	Blue	FAMTPBL	FAMTPSBL



MTP Duplex 24-Fiber Adapters

Description	Color	Snap Mount	Screw Mount
Fits any SC duplex cut-out (6 pack)	Aqua	FAMTPDAQ	FAMTPDSAQ
	Beige	FAMTPDBE	FAMTPDSBE
	Black	FAMTPDBK	FAMTPDSBK
	Blue	FAMTPDBL	FAMTPDSBL



MTP CASSETTES & 12-FIBER PLUG-N-PLAY CORDS



- Compact Universal Design for Data Center or Cross Connect Applications
- Quick and Easy Plug-n-Play Installation
- 10 Gigabit Ethernet Assurance
- RoHS Compliant

Specifications

- Dimensions: 5.1" H x 1.1" W x 2.75" D
- Housing material: 16ga powder coated steel
- MTP connector: 12-fiber male receptacle on back side
- Alignment sleeve material: ceramic (all fiber types)
- MM total insertion loss: <1.5dB (test data included)
- SM total insertion loss: <1.1dB (test data included)
- SM return loss: >50dB

Standards/Listings/Verifications

- TIA-568-C.3
- Telcordia GR-326-CORE
- TIA-604-FOCIS



MTP 12-Fiber Cassette

Fiber Type	Color	SC Duplex	ST-Style	LC Duplex 12F	LC Duplex 24F*	LC Quad 24F*	MT-RJ
50µm, OM2	Black	OCSC50	OCST50	OCLC50	OCLCD50	OCLCQ50	OCRJ50
50µm, OM3	Aqua	OCSC50G	–	OCLC50G	OCLCD50G	OCLCQ50G	OCRJ50G
50µm, OM4	Aqua	–	–	OCLC50G4	OCLCD50G4	OCLCQ50G4	–
62.5µm, OM1	Beige	OCSC62	OCST62	OCLC62	OCLCD62	OCLCQ62	OCRJ62
SM, OS2	Blue	OCSCSM	OCSTSM	OCLCSM	OCLCDSM	OCLCQSM	–

*24 fibers, 2-12 fiber MTP connectors in rear.

Note: See section H for Keyed LC fiber cassettes.

See page I4 for ultra compact high density cassettes used in the FCRHD1U series enclosures.

MTP to MTP 12-Fiber Cords, OFNP Rated Plenum

Fiber Type	Round Cords	Ribbon Cords
50µm, OM3	FPCPMTP50G3Mxf	FPCMTP50GMxf
50µm, OM4	FPCPMTP50G4Mxf	FPCMTP50G4Mxf
50µm, OM2	FPCPMTP50Mxf	FPCMTP50Mxf
62.5µm, OM1	FPCPMTP62Mxf	FPCMTP62Mxf
SM, OS2	FPCPMTPSxf	FPCMTPSxf

x = Length in meters or feet (no zeros preceding value)

f = Feet (leave blank for meters)

Round Cords:

EXAMPLE: **FPCPMTP50G3M75F** (12-fiber round MTP, plenum, OM3, 75ft length)
Add "A" at the end of the catalog number for armored cable (leave blank for non-armored).

Ribbon Cords:

Standard lengths: "X" = 10, 25, 50, 100 meters.

EXAMPLE: **FPCMTP50GM25** (12-fiber ribbon MTP, plenum, OM3, 25 meter length)

Ribbon cords are non-armored only.



Round Cords



Ribbon Cords

Note: Any length in meters or feet quoted and made to order.

See page J3 for custom configured MTP trunks.

HUBBELL
Advantage

- Premium Quality High Performance Components
- Quick and Easy Snap-in Design to Fit any Suitable FCR, FPR, FCW or FTU Series Enclosures
- CSI Specifications and Drawings Available
- Wide Range of Adapter Types and High Density Options for Space Savings

Specifications

- Material: 16ga cold rolled steel
- Finish: durable black powder coat
- Dimensions: 1.1" W X 5.1" H
- SM/MM insertion loss: <0.50dB (0.25dB typical)
- Operating temperature: 0 °C to +75 °C

Standards/Listings/Verifications

- TIA-568-C.3
- TIA-604-FOCIS

LC Duplex

Description	Phosphor Bronze Multimode Only	Zirconia Ceramic Singlemode/Multimode
LC 6-port (3 LC duplex)	FSPLCDM3xx	FSPLCDS3xx
LC 12-port (6 LC duplex)	FSPLCDM6xx	FSPLCDS6xx
LC 24-port (12 LC duplex)	FSPLCDM12xx	FSPLCDS12xx

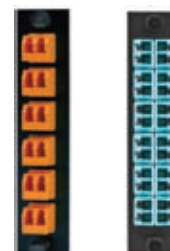

LC Quad

Description	Phosphor Bronze Multimode Only	Zirconia Ceramic Singlemode/Multimode
LC 12-port (3 LC quad)	FSPLCQM3xx	FSPLCQS3xx
LC 16-port (4 LC quad)	FSPLCQM6xx	FSPLCQS6xx
LC 24-port (6 LC quad)	FSPLCQM12xx	FSPLCQS12xx

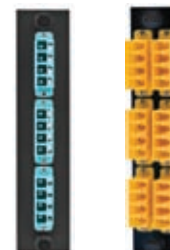

SC Duplex, FSP Adapter Panels

Description	Phosphor Bronze Multimode Only	Zirconia Ceramic Singlemode/Multimode
SC 6-port (3 SC duplex)	FSPSCDM3xx	FSPSCDS3xx
SC 8-port (4 SC duplex)	FSPSCDM4xx	FSPSCDS4xx
SC 12-port (6 SC duplex)	FSPSCDM6xx	FSPSCDS6xx

xx = Color: **AQ** (Aqua), **BE** (Beige), **BK** (Black), **B** (Blue), **GN** (Green), **OR** (Orange), **R** (Red), and **Y** (Yellow).

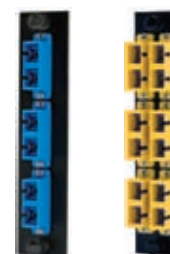

SC to ST-Style Duplex

Description	Phosphor Bronze Sleeves	Zirconia Ceramic Sleeves
ST-SC 6-port, blue	FSPSCST3	FSPSCSTDS3
ST-SC 12-port, blue	FSPSCST6	FSPSCSTDS6



ST-Style Duplex

Description	Phosphor Bronze Sleeves	Zirconia Ceramic Sleeves
ST duplex, 6-port, blue	FSPSTD3	FSPSTD3S
ST duplex, 12-port, blue	FSPSTD6	FSPSTD6S





FSP ADAPTER PANELS

FC Simplex

Description	Color	Zirconia Ceramic Sleeves
FC 6-port (6 FC)	Nickel Plate	FSPFC6
FC 8-port (8 FC)	Nickel Plate	FSPFCSS8



FSPFC6

ST-Style Simplex

Description	Phosphor Bronze Sleeves	Zirconia Ceramic Sleeves
ST-style 6-port	FSPST6	FSPSTSS6
ST-style 8-port	FSPST8	FSPSTSS8



FSPST6

SC Simplex, APC

Description	Color	Zirconia Ceramic Sleeves
SC 6-port (6 SC)	Green	FSPSCA6
SC 8-port (8 SC)	Green	FSPSCA8



FSPSCA6

SC Simplex

Description	Color	Phosphor Bronze Sleeves	Zirconia Ceramic Sleeves
SC 6-port (6 SC)	Blue	FSPSC6	FSPSCSS6
SC 8-port (8 SC)	Blue	FSPSC8	FSPSCSS8
SC 12-port (12 SC)	Blue	FSPSC12	FSPSCSS12



FSPSC6

MT-RJ

Description	Color	Catalog No.
MT-RJ 6-port	Black	FSPMTRJ6
MT-RJ 8-port	Black	FSPMTRJ8



FSPMTRJ8

JACK-PACK®, Unloaded

Description	Catalog No.
Keystone 4-port	FSPHD4X
Keystone 6-port	FSPHD6X*

*Will not fit into FTU2 series, FTU4SP or FCR2U9SP enclosures.



FSPHD4X

MTP

Description	Catalog No.
MTP simplex 6-port (72 fiber)	FSPMTPxx6
MTP duplex 8-port (96 fiber)	FSPMTPDxx4
MTP duplex 12-port (144 fiber)	FSPMTPDxx6

xx = Color: **AQ** (Aqua), **BE** (Beige), **BK** (Black), and **B** (Blue).



FSPMTPAQ6

FSP Adapter Panel, Blank

Description	Catalog No.
FSP panel blank, snap-in	FSPB



FSPB

FSP Adapter Panels, Unloaded

Description	Catalog No.
6 SC simplex or LC duplex	FSPSC6X
8 SC simplex or LC duplex	FSPSC8X
12 SC simplex or LC duplex	FSPSC12X
3 SC duplex or LC quad	FSPSCD3X
4 SC duplex or LC quad	FSPSCD4X
6 SC duplex or LC quad	FSPSCD6X
6 ST-style	FSPST6X
8 ST-style	FSPST8X



FSPSC6X



FSPSC8X



FSPSCD3X



FSPSCD6X

Fiber Cleaver

Description	Catalog No.
Single fiber multimode, tool kit	OFCLV3
Singlemode, tool kit with case	OFCLV4



Visual Fault Locator (ST, SC, LC)

Includes: batteries, LC adapter, holster, wrist strap and end protectors

Description	Catalog No.
Visual fault locator	OFVFLKT1

TIP: Use a VFL during termination for optimum test results.



Microscope, 400X

Includes: built-in illuminator, batteries, SC/ST-style adapter, and soft pouch

Description	Catalog No.
SC/ST-style microscope	OFSCOPE1
LC adapter (400X microscope only)	FOADPTLC



Microscope, 200X (ST, SC, LC)

Includes: batteries, LC adapter, and soft pouch.

Description	Catalog No.
ST, SC, LC microscope	OFSCOPE2



Complete Test Set, Multimode

Includes: 1 power meter, 1 dual wavelength LED source, 1 soft pouch, batteries

Description	Catalog No.
Complete tester kit	OFPLK813A
Power meter dual wavelength	OFPM813
LED light source dual wavelength, multimode	OFLS813



Fiber Strip Tool

Description	Catalog No.
900 micron buffered fiber	OFSTRIP



Universal Fiber Strip Tool

Description	Catalog No.
900 micron buffered 250 fiber acrylate buffer, loose tube and PVC jackets	OFSTRIP2



Connector Installation Tool Pouch

Includes: sapphire scribe, scribe guide, black permanent marker, carbon fiber scissors, strip template and polishing fixture, ruler, buffer/cable jacket stripper, 200X microscope assembly, crimp tool and die

Description	Catalog No.
Tool pouch for SC/ST-style connectors	OFTP02C



Termination Kits for 2QUICK® and Hubbell OptiChannel Connectors

Includes: canned air, 10oz, tool pouch (OFTP02C) with fiber and cable preparation tools, wipes, heat cure epoxy, anaerobic adhesive and primer, polishing paper, polishing pad, heat-cure epoxy oven, safety glasses, syringes, needles, cure adapters and clips

Description	Catalog No.
Termination kit for SC/ST-style connectors, 16-Port (110V AC)	OFTK03C
Termination kit for SC/ST-style connectors, 8-Port (220V AC)	OFTK04C*

*Does not contain canned air.



Field Installation Tool Kit

Includes: 1 tool kit which contains:

- OFSTRIP2 fiber strip tool
- OFCMT04 crimp tool
- Universal 2.5mm and 1.25mm polishing pucks
- Polishing plate
- 70 durometer polishing pad
- Polishing paper
- 200X microscope with 2.5mm and 1.25mm universal adapters
- Carbon fiber scissors
- Reversible blade carbide scribe
- Permanent marker
- Protective glasses
- Debris bottle for fiber safety
- Alcohol wipes
- Lint free cleaning wipes
- Water bottle
- Alcohol bottle
- 6" ruler
- 10" long x 7" wide x 6.25" high carrying case with the lid functioning as a portable work surface

Description	Catalog No.
Field installation tool kit, SC/ST and LC connectors	OFTK05



Epoxy Adhesive Kit

Includes: 6 tubes 1g, 6 syringes/needles

Description	Catalog No.
Easy mix (1g) tubes fit into syringes; superior bond strength; cures in 10 minutes at 90°C; eight month shelf life; 30 minute working time	OFCEP



Anaerobic Adhesive Kit

Includes: Primer and adhesive, 10 syringes and 10 needles

Description	Catalog No.
Anaerobic adhesive kit cures in 6-10 seconds	OFCAP
Replacement bottle of primer only	OFPRIME



Crimp Tool

Dual hex cavity: .0178"/.0151"; flat crimp 0.052"; hex crimp 0.136"; hardened die

Description	Catalog No.
For 2QUICK ® crimp and Hubbell OptiChannel SC/ST-style epoxy/anaerobic connectors; crimp dies (included) pre-set at factory	OFMTO4



Hand Scribe Tool

Includes: 1 tool and scribe guide

Description	Catalog No.
Sapphire blade	OFSCRIBE



Scribe Guide

Includes: package of 6

Description	Catalog No.
Suitable for SC, ST-style, or LC connectors	OFSG



Polishing Puck

Includes: 1 stainless steel puck, polished surface; SC/ST-style or LC compatible

Description	Catalog No.
SC/ST-style	OFPUCK
LC	OFPUCKLC

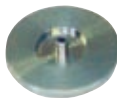

Polishing Film

Includes: 25 sheets of 5, 1, and 0.3 micron, 1 polishing pad

Description	Catalog No.
Replacement kit	OFLLP

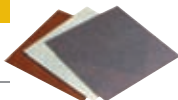

Loose Tube OSP Cable Break-Out Kits

Includes: tube kit, break-out block and crimp bushing

Description	Catalog No.
6-fiber break-out kit	OFBOKT6
12-fiber break-out kit	OFBOKT12



Fiber Cable Management Radius Clips

Includes: pack of 4 self-adhering clips with bend radius control element

Description	Catalog No.
Cable clips	FBRMGTCLPK4



LC Duplex Connector Extraction Tool

Ideal for servicing high density interconnections

Includes: 1 tool, individually packaged

Description	Catalog No.
Connector extraction tool	OFLCDTOOL1



Epoxy Cure Adapters

Includes: package of 6 adapters for heat cure oven

Description	Catalog No.
SC/ST-style	OFCA
LC	OFCALC



OPTISOK®

Bundle Size Range	Catalog No.
0.125-0.562"	CCPS1
0.250-0.750"	CCPS2
0.750-1.750"	CCPS3



Support Grips

Cable Diameter Range, In. (cm)	Approx. Breaking Strength, Lb (N)	Closed Mesh	Rod Closing Split Mesh
.18"-25" (.46-63)	300 (1,334)	022291000	022291016
.23"-32" (.58-81)	300 (1,334)	022291001	022291017
.30"-39" (.76-99)	300 (1,334)	022291002	022291018
.37"-48" (.94-1.22)	300 (1,334)	022291003	022291019
.46"-58" (1.17-1.47)	400 (1,779)	022291004	022291020
.56"-71" (1.42-1.80)	600 (2,669)	022291005	022291021
.69"-88" (1.74-2.24)	800 (3,558)	022291006	022291022



IMPORTANT: Consult factory support for safety and working load factors for wire mesh grips.

FIBER

KEYED LC SOLUTIONS

Hubbell's full line of Keyed LC products are designed for Mission Critical® applications and to restrict unauthorized network access. Keyed and color-coded interconnections provide visual identification of sensitive networks and a level of security by excluding access from standard hardware.





FIBER KEYED LC

PRODUCT	PAGE
KEYED LC CONNECTORS	H3
KEYED LC PATCH CORDS	H4
KEYED LC SNAP FITTINGS AND ADAPTERS	H5
KEYED LC ADAPTER PANELS AND MTP CASSETTES	H6



Installation Ease

Duplexing clips available separately for connector pairing.

HUBBELL Advantage

- Keyed Specific by Color Code to Identify and Manage Restricted Network Deployments
- Cleave, Crimp, and Connect Termination for Quick Deployment
- Supported by the Mission Critical® Permanent Link Fiber Warranty
- RoHS Compliant

Specifications

- Insertion loss: 0.5dB (0.35dB typical), 0.75dB max
- Singlemode return loss: 55dB typical, 40dB min
- Multimode return loss: 35dB typical, 22dB min
- Operating temperature range: 0 °C to +70 °C
- Mating durability: 500 cycles <0.2dB change
- Ferrule: zirconia ceramic, UPC polish

Standards/Listings/Verifications

- TIA-568-C.3
- TIA-604-FOCIS
- Telcordia GR-326-CORE

Hubbell OptiChannel Keyed LC Pre-Polished Connectors

Fiber type	Boot Color	Catalog No.
50µM, OM3	Aqua	FCKLCP50GM12xx
50µM, OM2	Black	FCKLCP50M12xx
62.5µM, OM1	Beige	FCKLCP62M12xx
SM, OS2	Blue	FCKLCP5M12xx
LC duplex clip, black	—	FCKLCDCLP12BK

Note: Box of 12 individually bagged connectors with dust caps installed and termination instructions.

xx = Standard Housing Colors: **RD** (Red), **YL** (Yellow), **GN** (Green), and **BL** (Blue).

Special Colors: **AQ** (Aqua), **BR** (Brown), **OR** (Orange), **RO** (Rose), **SL** (Slate), and **VI** (Violet).

Accessories

Description	Catalog No.
Keyed LC termination kit, complete	OFTKLCPK1
Keyed LC crimp tool, with dies	OFCKMLK1
Fiber strip tool, 250/900/2.0/3.0mm	OFSTRIP2
Cleave tool, keyed LC connectors	OFCLVKLC1
Fiber cleaver, single fiber multimode	OFCLV3
Hubbell precision cleave tool	OFCLV4
LC duplex clip, black	FCKLCDCLP12BK
Fiber microscope	OFSCOPE2
Laser visual fault locator	OFVFLKT1



FCKLCP50GM12BL



OFSTRIP2



OFCLV3



OFCLV4



HUBBELL
Advantage

- Keyed Specific by Color Code for Restricted Outlet and Panel Connections
- Compact 2.0mm Diameter Cable
- Supported by the Mission Critical® Permanent Link Fiber Warranty
- RoHS Compliant

Specifications

- Mated pair insertion loss:
MM: <0.50dB (0.35dB typical)
SM: <0.35dB (0.15dB typical)
- Return loss: SM >55dB, MM>26dB
- Ferrule material: zirconia ceramic
- Mating durability: 500 cycles
- Operating temperature: 0°C to +70°C

Standards/Listings/Verifications

- TIA-568-C.3
- TIA-604-FOCIS
- Telcordia GR-326-CORE

OptiChannel® Keyed LC 10GbE Multimode OM3 Patch Cords

Description	Cable Jacket Color	Catalog No.
MM 50, OM3, keyed LC to keyed LC	Aqua	KLCDFP50GMyyxx
MM 50, OM3, keyed LC to standard LC	Aqua	KLCDFPLC50GMyyxx
MM 50, OM3, keyed LC to standard SC	Aqua	KLCDFPSC50GMyyxx

Note: Individually bagged with dust caps installed and factory test data.

yy = Standard Lengths: 01, 02, 03, 05, and 10 meters.

xx = Standard Housing Colors: **RD**(Red), **YL** (Yellow), **GN** (Green), and **BL** (Blue).

Special Colors: **AQ** (Aqua), **BR** (Brown), **OR** (Orange), **RO** (Rose), **SL** (Slate), and **VI** (Violet).



Keyed LC



Standard SC

OptiChannel® Yellow Keyed LC Patch Cords for High Security Networks

Description	Cable Jacket Color	Catalog No.
MM 50, OM3, keyed LC to standard LC	Yellow	KLCDFPYLLC50GMyyYL
MM 50, OM3, keyed LC to standard SC	Yellow	KLCDFPYLSC50GMyyYL

Note: Individually bagged with dust caps installed and factory test data.

yy = Standard Lengths: 01, 02, 03, 05, 10, and 15 meters.



Keyed LC



Standard SC

Contact Hubbell Premise Wiring for other configurations and special lengths custom quoted and made to order. Keyed LC trunk assemblies also custom made to order.

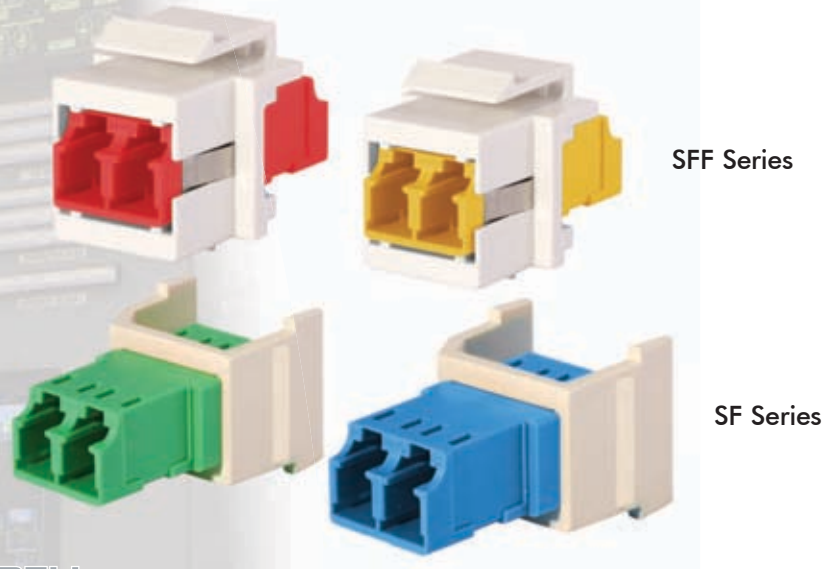

SFF Series

SF Series

HUBBELL
Advantage

- Keyed Specific by Color Code for Visual Identification of Restricted Network Outlets
- Flush and Modular Snap-Mount into Hubbell Plates, Housings or Raceway Outlets
- Supported by the Mission Critical® Permanent Link Fiber Warranty
- RoHS Compliant

Specifications



- Insertion loss: <0.5dB max, 0.25dB typical
- Singlemode return loss: 55dB typical, 40dB min
- Multimode return loss: 35dB typical, 22dB min
- Operating temperature range: 0 °C to +75 °C
- Mating durability: 500 cycles minimum
- Alignment sleeve material: zirconia ceramic

Standards/Listings/Verifications

- TIA-568-C.3
- TIA-604-FOCIS
- Telcordia GR-326-CORE

Hubbell OptiChannel Keyed LC Snap Fittings and Adapters

Description	Catalog No.
Flush snap fitting, keyed LC	SFFKLCxxyy
Snap fitting, keyed LC	SFKLCxxyy
Adapters, keyed LC to keyed LC	FAKLCDSC6xx

Note: Individually bagged with dust caps installed.

Accessories shown on page H3.

xx = Standard Adapter Color: **RD** (Red), **YL** (Yellow), **GN** (Green), and **BL** (Blue).

Special Color: **AQ** (Aqua), **BR** (Brown), **OR** (Orange), **RO** (Rose), **SL** (Slate), and **VI** (Violet).

yy = Housing Color: **AL** (Almond), **BK** (Black), **GY** (Gray), **EI** (Electric Ivory), **OW** (Office White), and **W** (White).



SFFKLCBLW



SFKLCRDOW



FAKLCDSC6GN



KEYED LC ADAPTER PANELS & MTP CASSETTES



12-port shown; 24-port version also available.



- **Keyed Specific by Color Code to Manage Restricted Backbone and Horizontal Infrastructure**
- **Easy, Snap-Mount into a Full Range of Hubbell Fiber Enclosures**
- **Supported by the Mission Critical® Permanent Link Fiber Warranty**
- **RoHS Compliant**

Specifications

- Mating durability: 500 cycles minimum
- Alignment sleeve material: zirconia ceramic

Adapter Panels

- Insertion loss: <0.5dB max, 0.25dB typical
- Singlemode return loss: 55dB typical, 40dB min
- Multimode return loss: 35dB typical, 22dB min
- Operating temperature range: 0 °C to +75 °C

Cassette Panels

- MTP connector: 12-fiber male receptacle on back side
- Total insertion loss: <1.50dB max, 1.0dB typical
- Insertion loss MTP end: 0.75dB max, 0.5dB typical
- Insertion loss LC port: 0.50dB max, 0.25dB typical
- Operating temperature range: 0 °C to +70 °C
- Dimensions: 5.1”H x 1.1” W x 2.75” D
- Housing material: 16ga powder coated steel

Standards/Listings/Verifications

- TIA-568-C.3
- TIA-604-FOCIS
- Telcordia GR-326-CORE

Hubbell OptiChannel Keyed LC Adapter Panels

Description	12-Port	24-Port
Adapter panel, keyed LC duplex	FSPKLCDS6xx	FSPKLCDS12xx

Note: Individually bagged with dust caps installed.

xx = Standard Housing Colors: **RD** (Red), **YL** (Yellow), **GN** (Green), and **BL** (Blue).

Special Colors: **AQ** (Aqua), **BR** (Brown), **OR** (Orange), **RO** (Rose), **SL** (Slate), and **VI** (Violet).



FSPKLCDS6GN

Hubbell OptiChannel Keyed LC to MTP Cassette Panels

Fiber Type	12-Port	24-Port
62.5 μm, OM1	OCKLCD62S12xx	OCKLCD62S24xx
50 μm, OM2	OCKLCD50S12xx	OCKLCD50S24xx
50 μm, OM3	OCKLCD50GS12xx	OCKLCD50GS24xx
SM, OS2	OCKLCDS12xx	OCKLCDS24xx

Note: Individually bagged and boxed with dust caps installed and factory test data.

Accessories shown on page H3. Contact Hubbell Premise Wiring for the full line of keyed LC patch cords and custom MTP cords made to order.

xx = Standard Housing Colors: **RD** (Red), **YL** (Yellow), **GN** (Green), and **BL** (Blue).

Special Colors: **AQ** (Aqua), **BR** (Brown), **OR** (Orange), **RO** (Rose), **SL** (Slate), and **VI** (Violet).



OCKLCD50GS12

FIBER

ENCLOSURES

Hubbell's premium quality fiber enclosures support a wide range of interconnect facility applications, from data centers to building backbone, horizontal, and entrance facilities. This section features Hubbell's next generation FCR Series enclosures, designed from global customer input to maximize utility and ease of installation. The new high density FCRHD1 Series data center enclosures are also introduced, along with a new series of enclosures for U.S. government trade-agreement compliance.

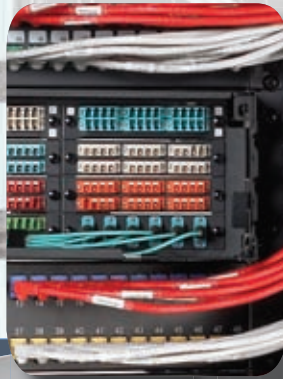



ENCLOSURES

PRODUCT	PAGE
FCR HD RACK MOUNT ENCLOSURES	13
FCR RACK MOUNT ENCLOSURES	15
FPR RACK MOUNT ENCLOSURES.	17
FEUR RACK MOUNT ENCLOSURES	18
RACK MOUNT SPLICE ENCLOSURES AND HARDWARE	19
WALL MOUNT ENCLOSURES	110

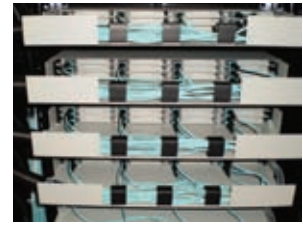

FCRHD1UBK loaded with
OCLCHD50G3

**Cable Management**

Utilizes MTP custom made trunk assemblies.

**High Density**

Fits 144 LC ports in a 1U rack space.

**Efficiency**

Advanced 3-drawer ultra compact design.

**HUBBELL
Advantage**

- Modular Plug-n-Play High Density
144 LC Ports in a 1U Rack Space
- Scalable Capacity for Future Expansion
Using Compact LC to MTP Cassette Modules
- CSI Specifications, Drawings, and
Application Tips Available
- Low Profile to Enhance Cooling Efficiency

Specifications

- Capacity: (12) OCLCHD Series cassettes
- Material: 16ga cold rolled steel
- Finish: powder coated black or gray

Standards/Listings/Verifications

- EIA-310-E
- TIA-568-C.3
- Telcordia GR-326-CORE
- TIA-604-FOCIS

Hubbell OptiChannel High Density 144 Port 1U Enclosures

Rack Units	Color	Height Inches (mm)	Width Inches (mm)	Depth Inches (mm)	Max LC Port Capacity	Catalog No.
1	Black	1.75" (44)	19" (483)	17" (432)	144	FCRHD1UBK
1	Gray	1.75" (44)	19" (483)	17" (432)	144	FCRHD1UGY



FCRHD1UBK

Hubbell OptiChannel Ultra Compact LC to MTP Cassettes

Specifications

- MM total insertion loss: <1.5dB max
- SM total insertion loss: <1.1dB max
- SM return loss: >50dB
- Material: 5052 aluminum
- Polarity: TIA-568-C.3, Type "A"

Port Count	Fiber Type	Height Inches (mm)	Width Inches (mm)	Depth Inches (mm)	Catalog No.
12	50µm, OM3	0.5" (13)	3.5" (89)	5.2" (132)	OCLCHD50G3
12	50µm, OM4	0.5" (13)	3.5" (89)	5.2" (132)	OCLCHD50G4
12	SM, OS2	0.5" (13)	3.5" (89)	5.2" (132)	OCLCHDSM



OCLCHD50G3

Hubbell OptiChannel High Density Uni-Boot LC Patch Cords, OFNR Riser

Connector Type	Fiber Type	Color	Catalog No.
LC to LC	50µm, OM3	Aqua	HDPCLC50G3My
LC to SC	50µm, OM3	Aqua	HDPCLCSC50G3My
LC to LC	50µm, OM4	Aqua	HDPCLC50G4My
LC to SC	50µm, OM4	Aqua	HDPCLCSC50G4My



HDPCLCSC50G3My

yy = 1, 2, 3, 4, 5, 6, 8, 10 meters.

Note: See page J4 for 12-fiber MTP to MTP cords.

See page J3 for custom configured MTP trunks.

MTP to MTP 12-Fiber Round Cords, OFNP Rated Plenum

Fiber Type	Round Cords
50µm, OM3	FPCPMTP50G3Mxf
50µm, OM4	FPCPMTP50G4Mxf
50µm, OM2	FPCPMTP50Mxf
62.5µm, OM1	FPCPMTP62Mxf
SM, OS2	FPCPMTPSxf



Round MTP Cords

x = Length in meters or feet (no zeros preceding value)

f = Feet (leave blank for meters)



FCR3U12SP loaded with various FSP Series panels.

**Cable Management**

Enhanced front bend radius and cable management features.

**Administration**

New clip-on labeling system.

**Flexibility**

Enhanced inner tray for maximum flexibility.

HUBBELL
Advantage

- Enhanced Cable Management Labeling and Bend Radius Control Features
- One-Piece Removable Cover and Magnetic Door for Ease of Use
- CSI Specifications and Drawings Available
- Wide Range of Panel and Cassette Options for Maximum Utility

Specifications

- Material: 16ga cold rolled steel
- Finish: durable black powder coat

Standards/Listings/Verifications

- EIA-310-E
- TIA-569-C

Hubbell OptiChannel Enhanced Rack Mounted Enclosures

Rack Units	Height Inches (mm)	Width Inches (mm)	Depth Inches (mm)	FSP Panel Capacity	Splice Tray Capacity	Max LC Port Capacity	Catalog No.
1	1.75" (44)	17" (432)	17" (432)	3	2	72	FCR1U3SP
2	3.5" (89)	17" (432)	17" (432)	6	6	144	FCR2U6SP
2	3.5" (89)	17" (432)	17" (432)	9	6	216	FCR2U9SP
3	5.25" (133)	17" (432)	17" (432)	12	12	288	FCR3U12SP
4	7.00" (178)	17" (432)	17" (432)	15	16	360	FCR4U15SP

*Add "L" to the catalog number for locking version.

Note: FCR2U9SP does not accept Plug-n-Play OC Series cassettes.



FCR2U6SP



Front View, Labels

Hubbell OptiChannel NAFTA Series Rack Mounted Enclosures

Rack Units	Height Inches (mm)	Width Inches (mm)	Depth Inches (mm)	FSP Panel Capacity	Splice Tray Capacity	Max LC Port Capacity	Catalog No.*
1	1.75" (44)	17" (432)	17" (432)	3	2	72	FCR1U3SPNA
2	3.5" (89)	17" (432)	17" (432)	6	6	144	FCR2U6SPNA
2	3.5" (89)	17" (432)	17" (432)	9	6	216	FCR2U9SPNA
3	5.25" (133)	17" (432)	17" (432)	12	12	288	FCR3U12SPNA
4	7.00" (178)	17" (432)	17" (432)	15	16	360	FCR4U15SPNA

*All NAFTA versions supplied with lock.

Note: FCR2U9SPNA does not accept Plug-n-Play OC Series cassettes.



FCR3U12SPNA

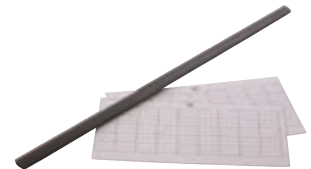

LBLKTFCR2U12

Accessories

Description	Catalog No.
Label kit, 1U, with mounting clip (pack of 12)	LBLKTFCR1U12
Label kit, 2U, with mounting clip (pack of 12)	LBLKTFCR2U12
Label kit, 3U/4U, with mounting clip (pack of 12)	LBLKTFCR34U12
Cable management kit, bend radius clip (pack of 4)	FBRMGTCCLPK4
Label mounting clip (pack of 12)	LBLCLPFCR12



FBRMGTCCLPK4



FPR3SP loaded with FSPST6, FSPSCD3 and FSPSCD03 adapter panels.

HUBBELL Advantage

- Cost Effective 1U Design in Pre-Punched or FSP Panel Mounting Configurations
- Hinged Swing-Out Drawer for Easy Installation and Access
- CSI Specifications and Drawings Available
- Low Density 1U Space-Saving Design

Specifications

- Material: 16ga cold rolled steel
- Finish: durable black powder coat
- Splice tray capacity: maximum 2

Standards/Listings/Verifications

- EIA-310-E
- TIA-569-C
- TIA-604-FOCIS

FPR – Pre-Punched Enclosures (Loaded)

Rack Units	Height Inches (mm)	Width Inches (mm)	Depth Inches (mm)	Connector Type	Port Capacity	No. of Adapters	Catalog No.*
1	1.75" (44)	17" (432)	11" (279)	ST-style	12	12	FPR012STM
1	1.75" (44)	17" (432)	11" (279)	ST-style	24	24	FPR024STM
1	1.75" (44)	17" (432)	11" (279)	SC duplex	12	6	FPR012SCM
1	1.75" (44)	17" (432)	11" (279)	SC duplex	24	12	FPR024SCM



FPR012STM

FPR – Pre-Punched Enclosures (Unloaded)

Rack Units	Height Inches (mm)	Width Inches (mm)	Depth Inches (mm)	Connector Type	Port Capacity	No. of Adapters	Catalog No.*
1	1.75" (44)	17" (432)	11" (279)	ST-style	12	12	FPR012STX
1	1.75" (44)	17" (432)	11" (279)	ST-style	24	24	FPR024STX
1	1.75" (44)	17" (432)	11" (279)	SC duplex	12	6	FPR012SCX
1	1.75" (44)	17" (432)	11" (279)	SC duplex	24	12	FPR024SCX



FPR012SCX



FPR024STX

Note: Contact Hubbell Premise Wiring for other configurations, custom made to order. See page G8 for screw-mount SC duplex and LC quad adapters.

FPR – Pre-Punched Enclosures, FSP Panel Style (Unloaded)

Rack Units	Height Inches (mm)	Width Inches (mm)	Depth Inches (mm)	Panel Capacity	Maximum LC Port Capacity*	Catalog No.*
1	1.75" (44)	17" (432)	11" (279)	3	72	FPR3SP
1	1.75" (44)	17" (432)	11" (279)	3	72	FPR3SPNA*

*NAFTA version.

Note: See page G11 for FSP adapter panels.



FPR3SP loaded with FSP Series panels

Cable Management Bracket (Fits all FPR series panels)

Description	Catalog No.
Protective bracket/cable management bar	FPRBRKT1



FPRBRKT1

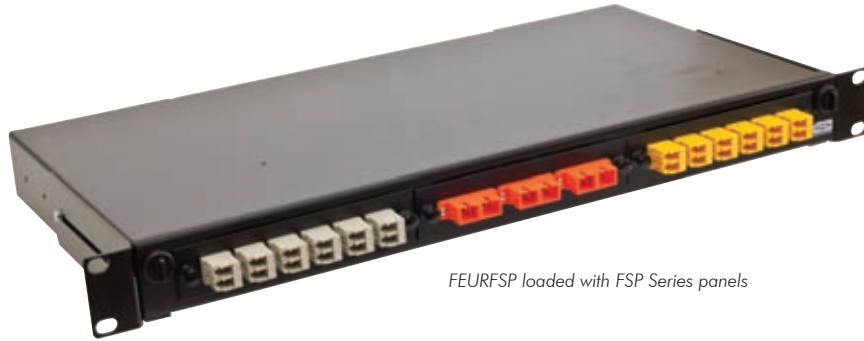

FEURFSP loaded with FSP Series panels



- Universal Economy 1U Rack Mount Design in Pre-Loaded Configurations
- Pull-Out Drawer for Convenient Access
- CSI Specifications and Drawings Available
- Low Density 1U Space-Saving Design

Specifications



- Material: 16ga cold rolled steel
- Finish: durable black powder coat

Standards/Listings/Verifications

- EIA-310-E
- TIA-569-C

FEUR Loaded Fiber Interconnection Shelf

Adapter Type	Height Inches (mm)	Width Inches (mm)	Depth Inches (mm)	Port Capacity	No. of Adapters	Catalog No.
LC quad; MM	1.75" (44)	17" (432)	8.6" (218)	12	3	FEUR12LCM
LC quad; MM	1.75" (44)	17" (432)	8.6" (218)	24	6	FEUR24LCM
LC quad; MM	1.75" (44)	17" (432)	8.6" (218)	48	12	FEUR48LCM
ST-style; MM	1.75" (44)	17" (432)	8.6" (218)	12	12	FEUR12STM
ST-style; MM	1.75" (44)	17" (432)	8.6" (218)	24	24	FEUR24STM
SC duplex; MM	1.75" (44)	17" (432)	8.6" (218)	12	6	FEUR12SCM
SC duplex; MM	1.75" (44)	17" (432)	11" (279)	24	12	FEUR24SCM

Note: Contact Hubbell Premise Wiring for other available configurations.

See page G8 for screw-mount SC duplex and LC quad adapters sold separately.



FEUR24STM



FEUR12SCM

FEUR Unloaded Fiber Interconnection Shelf

Adapter Type	Height Inches (mm)	Width Inches (mm)	Depth Inches (mm)	Maximum LC Port Capacity	Rack Units	Catalog No.
FSP adapter panels	1.75" (44)	17" (432)	8.6" (218)	72	1	FEURFSP

Note: See page G8 for screw mount SC duplex and LC quad adapters sold separately.

See page G11 for FSP adapter panels.



FEURFSP



FCR350SE

FCR350SE splice enclosure shown with splice trays and cables installed (front cover removed and tray extended). Splice trays sold separately.

HUBBELL
Advantage

- Patented Gasketless Routing Knockouts
- Contractor-Friendly Installation, Labeling, Cable Management, and Splice Storage
- CSI Specifications and Drawings Available
- Wide Density Range to Consolidate Space

Specifications

- Material: 16ga cold rolled steel
- Finish: durable black powder coat

Standards/Listings/Verifications

- EIA-310-E
- TIA-569-C

Splice Enclosure and Hinged Rack Mount Splice Shelf

Rack Units	Height Inches (mm)	Width Inches (mm)	Depth Inches (mm)	Splice Tray Capacity	Catalog No.*
1	1.75" (44)	17" (432)	11" (279)	2	FSS01S
2	3.5" (89)	17" (432)	11" (279)	6	FCR350SE
2	3.5" (89)	17" (432)	11" (279)	6	FSS02S

Note: Splice trays not included.



FSS01S

Splice Trays

No. of Fibers	Height Inches (mm)	Width Inches (mm)	Length Inches (mm)	Type	Catalog No.*
12	.4" (10)	5" (127)	7" (178)	Fusion	STRAY12F
12	.4" (10)	5" (127)	7" (178)	Mechanical	STRAY12M
24	.4" (10)	5" (127)	10" (254)	Fusion	STRAY24F
24	.4" (10)	5" (127)	10" (254)	Mechanical	STRAY24M
144	.4" (10)	5" (127)	10" (254)	(12X12 Ribbon)	STRAY12RFS
144	.4" (10)	5" (127)	10" (254)	(12X12 Ribbon, Deep)	STRAY12RFSDP



STRAY24F



STRAY12F

Splice Protection Sleeves

Fiber Type	Sleeve Length	Cleave Length	Sleeve Diameter After Shrink	Catalog No.
Single, up to 900µm coating	40mm	10mm	3.1mm	FSHST401025
12-fiber ribbon	40mm	10mm	4.5mm	FRSHST401025



FSHST401025

FRSHST401025



FCW4SP loaded with FSP Series panels

- Versatile Design for Remote Locations
- Double Door Partitioned Access with Top or Bottom Cable Entry
- CSI Specifications and Drawings Available
- Wide Range of FSP Series Panel Options

Specifications

- Material: 16ga cold rolled steel
- Finish: durable black powder coat
- Accepts FSP Series panels

Standards/Listings/Verifications

- EIA-310-E
- TIA-569-C

FCW Wall Mount Cabinets, Double-Door, NAFTA Version

FSP Adapter Panel Capacity	Height Inches (mm)	Width Inches (mm)	Depth Inches (mm)	Enclosure Color	Splice Tray Capacity	Catalog No.
4	12" (305)	14" (356)	3.25" (83)	Black	(2) 7" (178)	FCW4SPNA*
4	12" (305)	14" (356)	3.25" (83)	Red	(2) 7" (178)	FCW4SPRDNA*
12	16" (406)	14" (356)	6.50" (165)	Black	(4) 10" (254)	FCW12SPNA*

*NAFTA version.

Note: For user's side, order separately either lock kit Catalog Numbers FLOCK1 or FLOCK2.

FCW Wall Mount Cabinets, Double-Door

FSP Adapter Panel Capacity	Height Inches (mm)	Width Inches (mm)	Depth Inches (mm)	Splice Tray Capacity	Catalog No.
4	12" (305)	14" (356)	3.25" (83)	(2) 7" (178)	FCW4SP
12	16" (406)	14" (356)	6.50" (165)	(4) 10" (254)	FCW12SP

Note: For user's side, order separately either lock kit Catalog Numbers FLOCK1 or FLOCK2.

FTU Wall Mount Cabinets, Single-Door

FSP Adapter Panel Capacity	Height Inches (mm)	Width Inches (mm)	Depth Inches (mm)	Splice Tray Capacity	Catalog No.
1	5.75" (146)	9.2" (234)	16.4" (417)	0	FTU1SP
2	8.5" (216)	10.6" (269)	2.5" (64)	0	FTU2SP
4	11" (279)	13.6" (345)	2.5" (64)	(2) 7" (178)	FTU4SP

Note: Use either lock kit; Catalog Numbers FLOCK1 or FLOCK2; order separately.

Accessories, Optional Lock Kit

Description	Catalog No.
Lock kit for cabinets keyed the same as the FCW technician side	FLOCK1
Lock kit for cabinets keyed differently than the FCW technician side	FLOCK2



FCW12SP



FTU4SP



FIBER

ASSEMBLIES

Hubbell's expanded line of pre-terminated fiber assemblies includes the labor-saving BIDnet engineered trunks, cords, hydras, and pigtails. The Hubbell BIDnet program is a custom quote and make-to-order service, featuring premium quality cable and components, assembled locally for quick, reliable delivery. Other new products include a full range of pigtail bundles, ribbon pigtails, high density LC and keyed LC patch cords, and MSFP style equipment cords.





ASSEMBLIES

PRODUCT	PAGE
FIBER TRUNK ASSEMBLIES	J3
FIBER PATCH CORDS	J5
FIBER PIGTAILS, SINGLE AND BUNDLED	J7
SPECIALTY PATCH CORDS AND PIGTAILS	J8



Performance

Premium OM3 and OM4 multimode fiber; bend insensitive OS2 singlemode fiber; featuring low loss MTP terminations.



Custom Made to Order

Configured to exact customer specifications.



Quality and Reliability

Precision factory machine-polished epoxy terminations, 100% tested.



Labor Savings

Ideal solution for data centers, requiring no field termination.

- MISSION CRITICAL® 25-Year Warranty*
- Plug-n-Play Installation for Rapid Deployment
- 100% Factory Tested, Data Included
- RoHS Compliant

**Project must be registered in accordance with the Hubbell MISSION CRITICAL® program.*

Standards/Listings/Verifications

- TIA-568-C.0, C.1 and C.3
- Telcordia GR-326-CORE
- Telcordia GR-409
- TIA-604-FOCIS
- ANSI/ICEA S-83-596
- IEEE 802.3

MTP Connector Specifications

- Gender: female has no alignment pins; male has pins
- MM insertion loss: <0.50 dB (standard loss)
- MM insertion loss: <0.35 dB (low loss)
- SM insertion loss: <0.55 dB (0.35 dB typical)
- SM return loss: >50 dB
- MM return loss: >26 dB
- Standard polarity: TIA-568-C.3, Type "A"

Single Fiber Connector Specifications

- MM insertion loss: <0.50 dB (0.35 dB typical)
- SM insertion loss: <0.35 dB (0.15 dB typical)
- SM UPC return loss: >50 dB
- SM APC return loss: >65 dB
- MM return loss: >26 dB
- Ferrule material: zirconia ceramic
- Mating durability: 500 cycles

MTP Fiber Cords

Available Options

- Connectors: MTP female
- Fiber types: 62/OM1, 50/OM2, 50/OM3, 50/OM4, SM/OS2
- Fiber strand count: 12, 24, 48, 72, 96 and 144 fibers
- Cable: plenum, riser, or LSZH (armored or non-armored)
- Polarity: TIA-568C.3 Type A, B, or C



MTP Male and Gender Change Cords

Available Options

- Connectors: MTP female or MTP male
- Fiber types: 50/OM3, 50/OM4, SM/OS2
- Fiber strand count: 12, 24, 48, 72, 96 and 144 fibers
- Cable: plenum, riser, or LSZH (armored or non-armored)
- Polarity: TIA-568C.3 Type A, B, or C



40 Gb/s and 100 Gb/s MTP Fiber Cords

Available Options

- Connectors: MTP female, 12-fiber or 24-fiber
- Fiber types: 50/OM3, 50/OM4
- 40 Gb/s fiber strand count: 12, 24, 48, 72, 96 and 144 fibers
- 100 Gb/s fiber strand count: 24 and 48 fibers
- Cable: plenum, riser, or LSZH
- Polarity: 40GBASE-SR4 or 100GBASESR10
- Lengths: 1 to 150 meters (3 to 500 ft) channel
- Application limits:
 - OM3 40G/100G limit: 100 m (328 ft)
 - OM4 40G/100G limit: 150 m (492 ft)



Distribution Trunks and Pigtails

Available Options

- Connectors: LC, MSFP, keyed LC, SC, SC/APC, ST, FC, FC/APC
- Fiber types: 62/OM1, 50/OM2, 50/OM3, 50/OM4, SM/OS2
- Fiber strand count: 6, 12, 24, 48, 72, and 96 fibers
- Cable: plenum, riser, or LSZH (armored or non-armored)
- Fan-out options: 900 micron buffer



Transition Assemblies

Available Options

- Connectors: MTP female to LC or SC duplex
- Fiber types: 50/OM3, 50/OM4, SM/OS2
- Fiber strand count: 12, 24 and 48 fibers
- Cable: plenum, riser, or LSZH (armored or non-armored)
- Polarity: TIA-568C.3, Type A,B or C



Mesh Bundle Trunks (2.0mm Duplex Zip Cord)

Available Options

- Connectors: LC, MSFP, keyed LC, SC, SC/APC, ST, FC, FC/APC
- Fiber types: 62/OM1, 50/OM2, 50/OM3, 50/OM4, SM</OS2
- Fiber strand count: 6, 12, 24, 48, 72, and 96 fibers
- Cable: plenum, riser, or LSZH
- Outer sheath: polyester mesh

Distribution Fan-Out Trunks and Pigtails

Available Options

- Connectors: LC, MSFP, keyed LC, SC, SC/APC, ST, FC, FC/APC
- Fiber types: 62/OM1, 50/OM2, 50/OM3, 50/OM4, SM/OS2
- Fiber strand count: 6, 12, 24, 48, 72 and 96 fibers
- Cable: plenum, riser, or LSZH (armored or non-armored)
- Fan-out: 2.0mm furcation tubing

All BIDnet fiber trunk assemblies are custom made-to-order items. Please call our inside sales team for price and lead time. Refer to product data sheets for nomenclature and detailed design information. Application limits apply to available lengths.

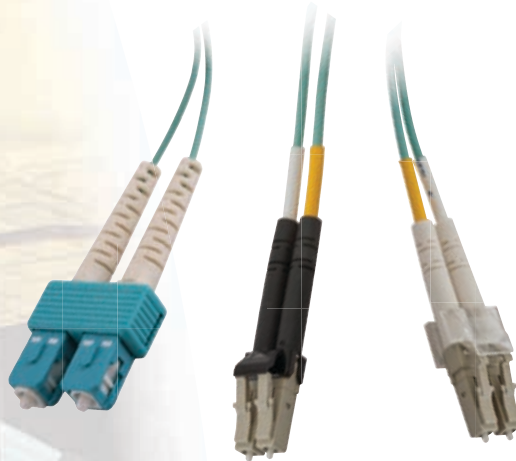

HUBBELL
Advantage

- Premium Quality Cable and Components, 100% Factory Tested
- Individually Bagged with Dust Caps and Factory Test Data Included, Ready to Install
- Custom Configurations Quoted and Made to Order
- Space-Saving 2.0mm Jacket, RoHS Compliant

Specifications

- Mated pair insertion loss:
MM: <0.50 dB (0.35 dB typical)
SM: <0.35 dB (0.15 dB typical)
- Return loss: SM >55 dB, MM >26 dB
- Ferrule material: zirconia ceramic
- Mating durability: 500 cycles

Standards/Listings/Verifications

- TIA-568-C.3
- TIA-604-FOCIS
- Telcordia GR-326-CORE

SC Duplex to SC Duplex



SC to SC Patch Cords

Duplex/Multimode

	Cable Color	Catalog No.
SC to SC, 62.5, OM1	OR	DFPCSCSCCyyMM
SC to SC, 50, OM2	OR	DFPCSCSCDyyMM
SC to SC, 50, OM3	AQ	DFPCSCSCEyyMM

Duplex/Singlemode

SC to SC, SM, OS2	YL	DFPCSCSCSyySM
-------------------	----	----------------------

Replace **yy** with standard lengths of **1, 2, 3, 5** or **10** meters.

MT-RJ to MT-RJ Duplex MM



MT-RJ Duplex to ST-style Duplex MM



MT-RJ Patch Cords

Duplex/Multimode

	Cable Color	Catalog No.
MT-RJ to MT-RJ, 62.5, OM1	BL/OR	DFPCRJRJCyyMM
MT-RJ to ST-style, 62.5, OM1	BL/OR	DFPCRJSTCyyMM
MT-RJ to SC, 62.5, OM1	BL/OR	DFPCRJSCCyyMM

Replace **yy** with standard lengths of **1, 2, 3** or **5** meters.

ST-style to ST-style Duplex



ST-Style to ST-Style Patch Cords

Duplex/Multimode

	Cable Color	Catalog No.
ST to ST-style, 62.5, OM1	OR	DFPCSTSTCyyMM
ST to ST-style, 50, OM2	OR	DFPCSTSTDyyMM

Duplex/Singlemode

ST to ST-style, SM, OS2	YL	DFPCSTSTSyySM
-------------------------	----	----------------------

Replace **yy** with standard lengths of **1, 2, 3, 5** or **10** meters.

SC Duplex to ST-style Duplex



ST-Style to SC Patch Cords

Duplex/Multimode

	Cable Color	Catalog No.
ST-style to SC, 62.5, OM1	OR	DFPCSTSCCyyMM
ST-style to SC, 50, OM2	OR	DFPCSTSCDyyMM

Duplex/Singlemode

ST-style to SC, SM, OS2	YL	DFPCSTSCSyySM
-------------------------	----	----------------------

Replace **yy** with standard lengths of **1, 2, 3, 5** or **10** meters.

LC Patch Cords

Duplex/Multimode

Description	Cable Color	Catalog No.
LC to LC, 62.5, OM1	OR	DFPCLCLCCyyMM
LC to ST-style, 62.5, OM1	OR	DFPCLCSTCyyMM
LC to SC, 62.5, OM1	OR	DFPCLCSCCyyMM
LC to LC, 50, OM2	OR	DFPCLCLCDyyMM
LC to SC, 50, OM2	OR	DFPCLCSCDyyMM
LC to LC, 50, OM3	AQ	DFPCLCLCEyyMM
LC to SC, 50, OM3	AQ	DFPCLCSCEyyMM
LC to LC, 50, OM4	AQ	DFPCLCLCFyyMM
LC to sC, 50, OM4	AQ	DFPCLCSCFyyMM

Duplex/Singlemode

LC to LC, singlemode, OS2	YL	DFPCLCLCSyySM
LC to ST-style, singlemode, OS2	YL	DFPCLCSTSyySM
LC to SC, singlemode, OS2	YL	DFPCLCSCSyySM

Replace **yy** with standard lengths of **1, 2, 3** or **5** meters.

High Density LC Uniboot Patch Cords

Description	Cable Color	Catalog No.
LC to LC, 50, OM3	AQ	HDPCLC50G3Myy
LC to SC, 50, OM3	AQ	HDPCLCSC50G3Myy
LC to LC, 50, OM4	AQ	HDPCLC50G4Myy
LC to SC, 50, OM4	AQ	HDPCLCSC50G4Myy

Replace **yy** with standard lengths of **1, 2, 3, 4, 5, 6, 8** or **10** meters.

MSFP to LC Patch Cords

Description	Cable Color	Catalog No.
MSFP to LC, 50, OM3	AQ	MSFPLC50G3Myy
MSFP to LC, 50, OM4	AQ	MSFPLC50G4Myy

Replace **yy** with standard lengths of **1, 2, 3, 4, 5, 6, 8** or **10** meters.



LC Duplex to LC Duplex



HUBBELL
Advantage

- Premium Quality Cable and Components, 100% Factory Tested
- Fusion Splicing Eliminates Connector Field Termination. Factory Test Data Included
- Custom Configurations Quoted and Made to Order
- RoHS Compliant

Specifications

- Mated pair insertion loss:
MM: <0.50 dB (0.35 dB typical)
SM: <0.35 dB (0.15 dB typical)
- Return loss: SM >55 dB, MM >26 dB, SM/APC >65 dB
- Ferrule material: zirconia ceramic
- Mating durability: 500 cycles
- Operating temperature: 0°C to +75°C

Standards/Listings/Verifications

- TIA-568-C.3
- TIA-604-FOCIS
- Telcordia GR-326-CORE



Single Fiber Pigtails, 900 Micron Buffer, 3 Meter Length

Fiber Type	Buffer Color	LC	SC	ST-Style	MT-RJ	SC/APC
MM 62.5, OM1	Orange	FPLCC3MM	FPSCC3MM	FPSTC3MM	FPRJC3MM	–
MM 50, OM2	Orange	FPLCD3MM	FPSCD3MM	FPSTD3MM	FPRJD3MM	–
MM 50, OM3	Aqua	FPLCE3MM	FPSC3MM	FPSTE3MM	FPRJE3MM	–
MM 50, OM4	Aqua	FPLC4F3MM	FPSC4F3MM	FPSTF3MM	–	–
Singlemode, OS2	Yellow	FPLCS3SM	FPSCS3SM	FPSTS3SM	–	–
Singlemode, OS2	Green	–	–	–	–	FPSCAS3SM



6 and 12-Fiber Pigtail Bundles, 900 Micron Buffer, 3 Meter Length

Catalog No. **FPBKRXCNM**

- FPBK** = Fiber Pigtail Bundle Kit
- R** = Riser
- X** = 6 for 6-strand
- X** = 12 for 12-strand
- C** = Connector type: (LC, SC, SCA, ST, FC, FCA)
- N** = Fiber type
 - 1 for 62.5 micron (OM1) multimode
 - 2 for 50 micron (OM2) multimode
 - 3 for 50 micron (OM3) multimode
 - 4 for 50 micron (OM4) multimode
 - 6 for singlemode (OS2)
- M** = Multimode (Use S for singlemode)

Example: **FPBKR6LC6S**

Buffer Color Code Sequence: Blue, Orange, Green, Brown, Slate, White, Red, Black, Yellow, Violet, Rose, Aqua

Fiber Ribbon Fan-Out Pigtails, 24" Break-Out

Catalog No. **FRPTRXXCNMLXF**

- FRPT** = Fiber Ribbon Pigtail Trunk (fan-out)
- R** = Riser
- RJ** = Riser/un-jacketed ribbon
- XX** = Fiber count (12, 24, 36, 48, 60, 72, 84, 96, 108, 120, 132, 144)
- C** = Connector type: (LC, SC, SCA, ST, FC, FCA)
- N** = Fiber type
 - 1 for 62.5 micron (OM1) multimode
 - 2 for 50 micron (OM2) multimode
 - 3 for 50 micron (OM3) multimode
 - 4 for 50 micron (OM4) multimode
 - 6 for singlemode (OS2)
- M** = Multimode (Use S for singlemode)
 - L = Length delimiter
 - X = Length overall
 - F = Feet (leave blank for meters)

Example: **FRPTR48LC6SL25F**

Buffer Color Code Sequence: Blue, Orange, Green, Brown, Slate, White, Red, Black, Yellow, Violet, Rose, Aqua

Note: Contact Hubbell Premise Wiring for custom configurations, quoted and made to order. Refer to product data sheets for nomenclature and detailed design information.



How to Specify a Custom Assembly

- Specify patch cord or pigtail
- Specify flame rating (OFNR or OFNP)
- Choose 2.0mm jacket or 900 micron buffer cable
- For 900mm pigtails, specify buffer color
- Select connector type each end
- Select fiber type
- Specify overall length

Contact Hubbell Customer Service to configure a high performance factory-tested patch cord or pigtail custom made to order. Also refer to standard configurations available in stock lengths.

Available Connector Options

- LC
- ST
- SC
- SC/APC
- ST-style
- FC
- FC/APC
- MTRJ male
- MTRJ female
- Keyed LC: Yellow, Red, Blue, or Green

Available Fiber Options

- 62.5/OM1 legacy multimode
- 50/OM2 multimode
- 50/OM3 laser optimized multimode
- 50/OM4 laser optimized multimode
- OS2 singlemode

Available Cable Options

- Plenum OFNP, simplex or duplex
- Riser OFNR, simplex or duplex

Standard 2.0mm Cable Jacket Colors

- 62.5/OM1: Orange
- 50/OM2: Orange
- 50/OM3: Aqua
- 50/OM4: Aqua
- SM/OS2: Yellow



- Quick Response Quote and Delivery Made to Order
- Custom Configured Assemblies to any Length, Connector Combination, or Fiber Type
- 100% Factory Tested, Data Included
- RoHS Compliant, Small Form 2.0mm Cable

Specifications (Per End)

- MM insertion loss: <0.50 dB (0.35 dB typical)
- SM insertion loss: <0.35 dB (0.15 dB typical)
- SM UPC return loss: >50 dB
- SM APC return loss: >65 dB
- MM return loss: >26 dB
- Ferrule material: zirconia ceramic
- Mating durability: 500 cycles

All BIDnet fiber trunk assemblies are custom made-to-order items. Please call our insides sales team for price and lead time. Refer to product data sheets for nomenclature and detailed design information. Application limits apply to available lengths.

FIBER

CABLE

Hubbell's premium quality fiber cable completes the end-to-end channel solution, offering a single source advantage to specification writers, contractors, and end users. Made to order with the industry's highest performing optical fiber, Hubbell's fiber cable provides total integration of connectivity, enclosures, and pre-terminated assemblies into a single-source infrastructure solution, backed by the Mission Critical 25-Year Warranty.

PRODUCT	PAGE
INDOOR CABLE.....	K2
INDOOR MULTI-UNIT CABLE.....	K3
INDOOR INTERLOCK ARMORED CABLE.....	K4
INDOOR/OUTDOOR CABLE.....	K5
OUTDOOR CABLE.....	K6
OUTDOOR ARMORED CABLE.....	K7
OUTDOOR ARMORED DOUBLE JACKET CABLE.....	K8





INDOOR CABLE

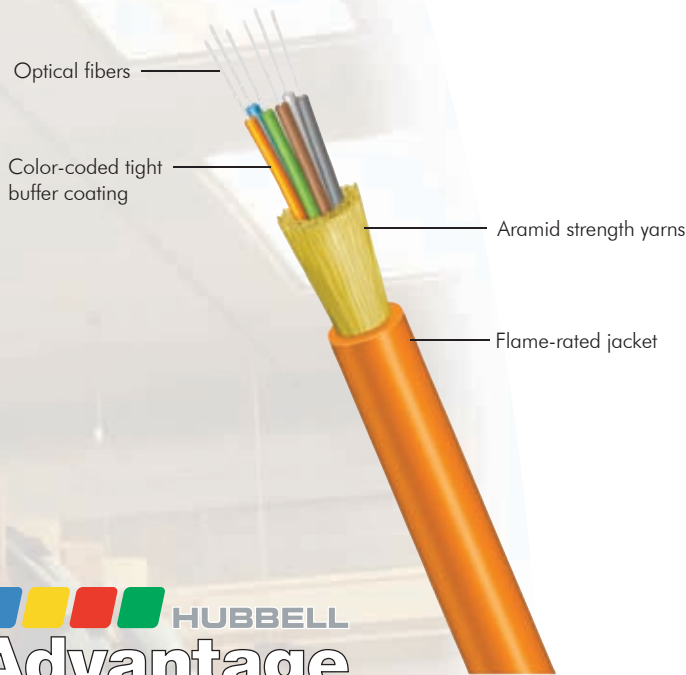

Cable Jacket and Buffer Color Codes

- Orange: 62.5 μm OM1 and 50 μm OM2 multimode
- Aqua: 50 μm OM3 and 50 μm OM4 laser optimized multimode
- Yellow: singlemode
- Buffer position/color codes: 1-Blue, 2-Orange, 3-Green, 4-Brown, 5-Slate, 6-White, 7-Red, 8-Black, 9-Yellow, 10-Violet, 11-Rose, 12-Aqua



- High Bandwidth for Mission Critical® Applications
- Cable Construction Provides Ease of Installation
- 10 GbE Application Assurance for all Standards-Supported Lengths
- RoHS Compliant Flame-Retardant Cable Design



Specifications

- Strand count: 2 to 24 strands
- Fiber coating: color coded 900 μm PVC tight buffer over 250 μm acrylate
- Temperature range
 - Storage: -40° F to +176° F (-40° C to +80° C)
 - Installation: +14° F to +122° F (-10° C to +50° C)
 - Operation: -4° F to +176° F (-20° C to +80° C)

Standards/Listings/Verifications

- Telcordia GR-409
- ANSI/ICEA S-83-596
- TIA-492-series detailed fiber requirements
- TIA-568-C-series requirements
- Riser cables: UL 1666/CSA FT-4
- Plenum cables: NFPA-262/UL910/CSA FT-6

Hubbell OptiChannel Indoor Fiber Cable

Ordering Information

Catalog No.

xxx = Fiber Strand Count **002=2, 004=4, 006=6, 008=8, 012=12**

HFC1xxxyn

y = 'R' for Riser, 'P' for Plenum, 'Z' for LSZH

n = '6' for 62.5 μm OM1 Multimode

'5' for 50 μm OM2 Multimode

'3' for 50 μm OM3 Multimode 10 GbE

'4' for 50 μm OM4 Multimode 10 GbE

'S' for Singlemode

Example: **HFC1012R5**

New 24-Strand Non-Unitized Indoor Cable

Ordering Information

Catalog No.

y = 'R' for Riser, 'P' for Plenum, 'Z' for LSZH

HFC1024yn

n = '6' for 62.5 μm OM1 Multimode

'5' for 50 μm OM2 Multimode

'3' for 50 μm OM3 Multimode 10 GbE

'4' for 50 μm OM4 Multimode 10 GbE

'S' for Singlemode

Delivery

All fiber cables are priced and sold by meters. To convert feet to meters, divide feet by 3.281. Spool size varies by cable diameter and spooled length. Minimum order quantity is 1,000 meters. Cable is delivered by length ordered. Excess cable on spool is excluded from the length ordered.

Note: See Hubbell HFC1M-Series Multi-Unit Distribution Cables for fiber strand counts greater than 24 strands. Special strand counts available on a custom made-to-order basis. Contact Hubbell Premise Wiring for quote and delivery.



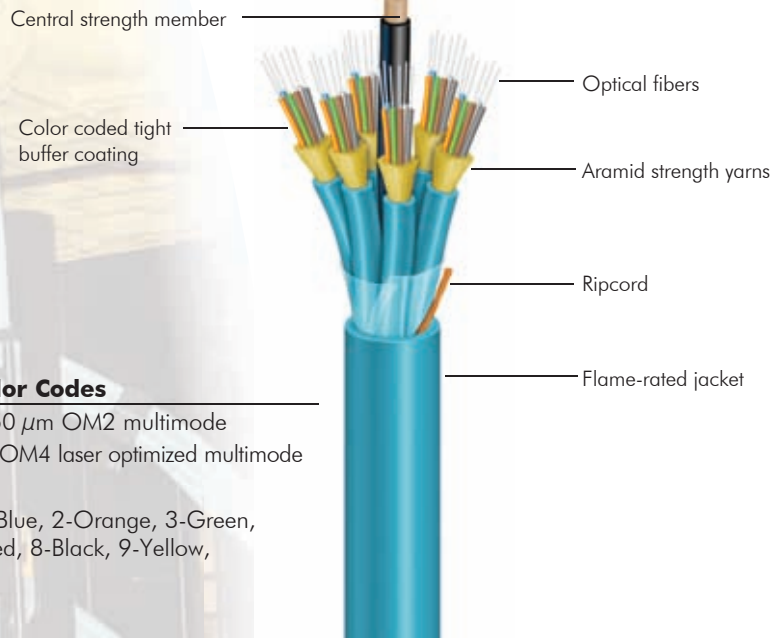

Cable Jacket and Buffer Color Codes

- Orange: 62.5 μm OM1 and 50 μm OM2 multimode
- Aqua: 50 μm OM3 and 50 μm OM4 laser optimized multimode
- Yellow: singlemode
- Buffer position/color codes: 1-Blue, 2-Orange, 3-Green, 4-Brown, 5-Slate, 6-White, 7-Red, 8-Black, 9-Yellow, 10-Violet, 11-Rose, 12-Aqua

HUBBELL
Advantage

- High Bandwidth for Mission Critical Applications
- Flexible Cable Construction Provides Ease of Installation
- 10 GbE Application Assurance for all Standards-Supported Lengths
- RoHS Compliant, Flame-Retardant Cable Design

Specifications



- Strand count: 24 to 144 strands
- Fiber coating: color coded 900 μm PVC tight buffer over 250 μm acrylate
- Temperature range
 - Storage: -40° F to +176° F (-40° C to +80° C)
 - Installation: +14° F to +122° F (-10° C to +50° C)
 - Operation: -4° F to +176° F (-20° C to +80° C)

Standards/Listings/Verifications

- Telcordia GR-409
- ANSI/ICEA S-83-596
- TIA-492 Series and TIA-568-C requirements
- Riser cables: UL 1666/CSA FT-4
- Plenum cables: NFPA-262/UL910/CSA FT-6

Hubbell OptiChannel Indoor Multi-Unit Fiber Cable

Ordering Information

- M** = Multi-unit (12 fibers per tube)
yy = No. of units
xxx = Fiber strand count **024**=24, **048**=48, **072**=72, **144**=144
r = 'R' for Riser, 'P' for Plenum
n = '6' for 62.5 μm OM1 multimode
 '5' for 50 μm OM2 multimode
 '3' for 50 μm OM3 multimode 10 GbE
 '4' for 50 μm OM4 multimode 10 GbE
 'S' for singlemode

Catalog No.

HFC1Myyxxxrn

Example: **HFC1M04048R5**

Delivery

All fiber cables are priced and sold by meters. To convert feet to meters, divide feet by 3.281. Spool size varies by cable diameter and spooled length. Minimum order quantity is 1,000 meters. Cable is delivered by length ordered. Excess cable on spool is excluded from the length ordered.

Note: See Hubbell HFC1 series distribution cables for fiber strand counts less than 24 strands.



INDOOR INTERLOCK ARMORED CABLE

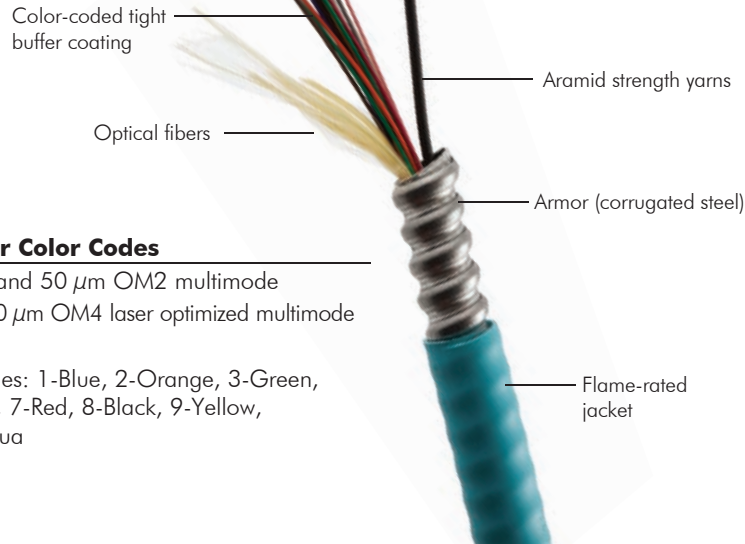

Cable Jacket And Buffer Color Codes

- Orange: 62.5 μm OM1 and 50 μm OM2 multimode
- Aqua: 50 μm OM3 and 50 μm OM4 laser optimized multimode
- Yellow: singlemode
- Buffer Position/Color Codes: 1-Blue, 2-Orange, 3-Green, 4-Brown, 5-Slate, 6-White, 7-Red, 8-Black, 9-Yellow, 10-Violet, 11-Rose, 12-Aqua



- Supported by the Mission Critical Permanent Link Fiber Warranty
- Eliminates Inner Duct to Save Space, Installation Time, and Reduce Cost
- 10 GbE Application Assurance for all Standards-Supported Lengths
- RoHS Compliant Flame-Retardant Cable Design



Specifications

- Strand count: 2 to 72 strands
- Fiber coating: color coded 900 μm PVC tight buffer over 250 μm acrylate
- Temperature range
 - Storage: -40° F to +176° F (-40° C to +80° C)
 - Installation: +14° F to +122° F (-10° C to +50° C)
 - Operation: -4° F to +176° F (-20° C to +80° C)

Standards/Listings/Verifications

- Telcordia GR-409
- ANSI/ICEA S-83-596
- TIA-492 series detailed fiber requirements
- TIA-568-C series requirements
- Riser cables: UL 1666/CSA FT-4
- Plenum cables: NFPA-262/UL910/CSA FT-6

Hubbell OptiChannel Indoor Interlock Armored Fiber Cable

Ordering Information

Catalog No.

xxx = Fiber strand count **002**=2, **004**=4, **006**=6, **008**=8, **012**=12
024 = 24, **048** = 48, **072**=72
 r = 'R' for Riser, 'P' for Plenum, 'Z' for LSZH
 n = '6' for 62.5 μm OM1 multimode
 '5' for 50 μm OM2 multimode
 '3' for 50 μm OM3 multimode 10 GbE
 '4' for 50 μm OM4 multimode 10 GbE
 'S' for singlemode

HFC15xxxrn

Example: **HFC15012R5**

Delivery

All fiber cables are priced and sold by meters. To convert feet to meters, divide feet by 3.281. Spool size varies by cable diameter and spooled length. Minimum order quantity is 1,000 meters. Cable is delivered by length ordered. Excess cable on spool is excluded from the length ordered.



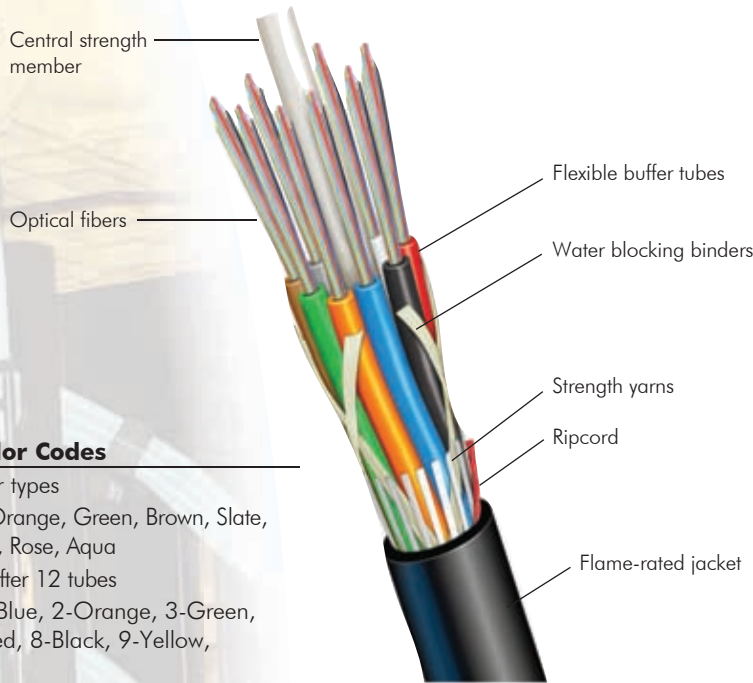

Cable Jacket and Buffer Color Codes

- Jacket: black dielectric, all fiber types
- Buffer tube color codes*: Blue, Orange, Green, Brown, Slate, White, Red, Black, Yellow, Violet, Rose, Aqua
- * Same colors with black stripe after 12 tubes
- Buffer position/color codes: 1-Blue, 2-Orange, 3-Green, 4-Brown, 5-Slate, 6-White, 7-Red, 8-Black, 9-Yellow, 10-Violet, 11-Rose, 12-Aqua

HUBBELL
Advantage

- High Bandwidth for Mission Critical Applications
- Gel-Free Cable Construction Provides Flexibility During Installation
- 10 GbE Application Assurance for all Standards-Supported Lengths
- RoHS Compliant, Flame-Retardant Cable Design



Specifications

- Strand count: 2 to 48 strands
- Fiber coating: color coded 250 μm acrylate
- Temperature range
 - Storage: -40° F to +176° F (-40° C to +80° C)
 - Installation: +14° F to +176° F (-10° C to +80° C)
 - Operation: -4° F to +176° F (-20° C to +80° C)

Standards/Listings/Verifications

- Telcordia GR-409 and GR-20
- ANSI/ICEA S-87-640
- ANSI/ICEA S-104-696
- TIA-492 and TIA-568-C series requirements
- Riser cables: UL 1666/CSA FT-4
- Plenum cables: NFPA-262/UL910/CSA FT-6

Hubbell OptiChannel Indoor Multi-Unit Fiber Cable

Ordering Information	Catalog No.
xxx = Fiber strand count 002 =2, 004 =4, 006 =6, 008 =8, 012 =12, 024 =24, 048 =48	HFC2xxxrnBK
r = 'R' for Riser, 'Z' for LSZH	
n = '6' for 62.5 μm OM1 multimode	
'5' for 50 μm OM2 multimode	
'3' for 50 μm OM3 multimode 10 GbE	
'4' for 50 μm OM4 multimode 10 GbE	
'S' for singlemode	
Example: HFC2012R5BK	

Delivery

All fiber cables are priced and sold by meters. To convert feet to meters, divide feet by 3.281. Spool size varies by cable diameter and spooled length. Minimum order quantity is 1,000 meters. Cable is delivered by length ordered. Excess cable on spool is excluded from the length ordered.

Note: Strand counts 72 to 288 strands available on a custom make-to-order basis. Contact Hubbell Premise Wiring for quote and delivery.

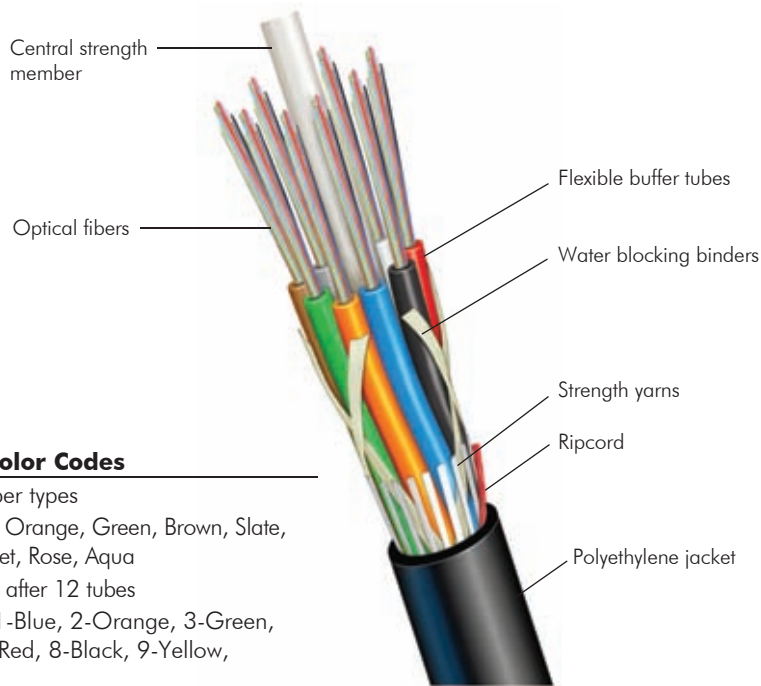

Cable Jacket and Buffer Color Codes

- Jacket: black dielectric, all fiber types
- Buffer tube color codes*: Blue, Orange, Green, Brown, Slate, White, Red, Black, Yellow, Violet, Rose, Aqua
* Same colors with black stripe after 12 tubes
- Buffer position/color codes: 1-Blue, 2-Orange, 3-Green, 4-Brown, 5-Slate, 6-White, 7-Red, 8-Black, 9-Yellow, 10-Violet, 11-Rose, 12-Aqua

HUBBELL
Advantage

- High Bandwidth for Mission Critical Applications
- Gel-Free Cable Construction Provides Flexibility During Installation
- 10 GbE Application Assurance for all Standards-Supported Lengths
- RoHS Compliant Design



Specifications

- Strand count: 4 to 48 strands
- Fiber coating: color coded 250 μm acrylate
- Temperature range
 - Storage: -40° F to +167° F (-40° C to +75° C)
 - Installation: -22° F to +140° F (-30° C to +60° C)
 - Operation: -40° F to +158° F (-40° C to +70° C)

Standards/Listings/Verifications

- Telcordia GR-20
- ANSI/ICEA S-87-640
- ANSI/ICEA S-104-696
- TIA-492 and TIA-568-C series requirements
- TIA-758 OSP cabling requirements

Hubbell OptiChannel Outdoor Fiber Cable

Ordering Information

xxx = Fiber strand count: **004**=4, **006**=6, **012**=12,
024=24, **048**=48
n = '6' for 62.5 μm OM1 multimode
'5' for 50 μm OM2 multimode
'3' for 50 μm OM3 multimode 10 GbE
'4' for 50 μm OM4 multimode 10 GbE
'S' for singlemode

Example: **HFC3012BK3**

Catalog No.

HFC3xxxBK_n

Delivery

All fiber cables are priced and sold by meters. To convert feet to meters, divide feet by 3.281. Spool size varies by cable diameter and spooled length. Minimum order quantity is 1,000 meters. Cable is delivered by length ordered. Excess cable on spool is excluded from the length ordered.

Note: Strand counts 72 to 288 strands available on a custom make-to-order basis. Contact Hubbell Premise Wiring for quote and delivery.

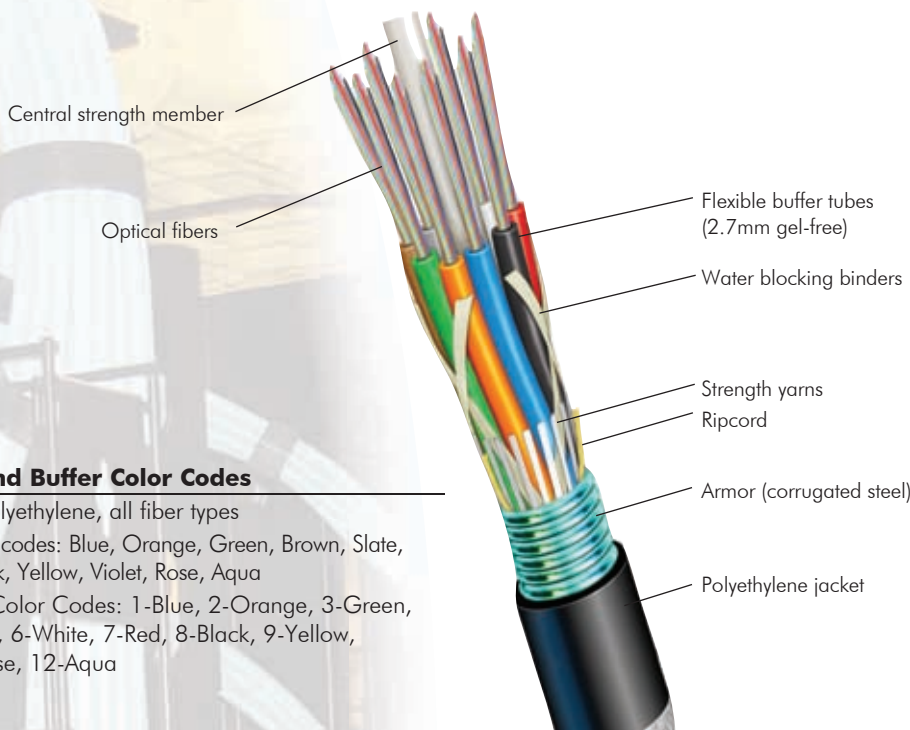

Cable Jacket and Buffer Color Codes

- Jacket: Black polyethylene, all fiber types
- Buffer tube color codes: Blue, Orange, Green, Brown, Slate, White, Red, Black, Yellow, Violet, Rose, Aqua
- Buffer Position/Color Codes: 1-Blue, 2-Orange, 3-Green, 4-Brown, 5-Slate, 6-White, 7-Red, 8-Black, 9-Yellow, 10-Violet, 11-Rose, 12-Aqua

HUBBELL
Advantage

- High Bandwidth for Mission Critical Applications
- Gel-Free Cable Construction Provides Flexibility During Installation
- 10 GbE Application Assurance for all Standards-Supported Lengths
- RoHS Compliant Design



Specifications

- Strand count: 4 to 48 strands
- Fiber coating: color coded 250 μm acrylate
- Temperature range
 - Storage: -40° F to +167° F (-40° C to +75° C)
 - Installation: -22° F to +140° F (-30° C to +60° C)
 - Operation: -40° F to +158° F (-40° C to +70° C)

Standards/Listings/Verifications

- Telcordia GR-20
- ANSI/ICEA S-87-640
- ANSI/ICEA S-104-696
- TIA-492 and TIA-568-C series requirements
- TIA-758 OSP Cabling requirements

Hubbell OptiChannel Indoor Multi-Unit Fiber Cable

Ordering Information

xxx = Fiber strand count: **004**=4, **006**=6, **012**=12,
024=24, **048**=48
n = '6' for 62.5 μm OM1 multimode
'5' for 50 μm OM2 multimode
'3' for 50 μm OM3 multimode 10 GbE
'4' for 50 μm OM4 multimode 10 GbE
'S' for singlemode

Example: **HFC4012BK3**

Catalog No.

HFC4xxxBK_n

Delivery

All fiber cables are priced and sold by meters. To convert feet to meters, divide feet by 3.281. Spool size varies by cable diameter and spooled length. Minimum order quantity is 1,000 meters. Cable is delivered by length ordered. Excess cable on spool is excluded from the length ordered.

Note: Strand counts 72 to 288 strands available on a custom make-to-order basis. Contact Hubbell Premise Wiring for quote and delivery.

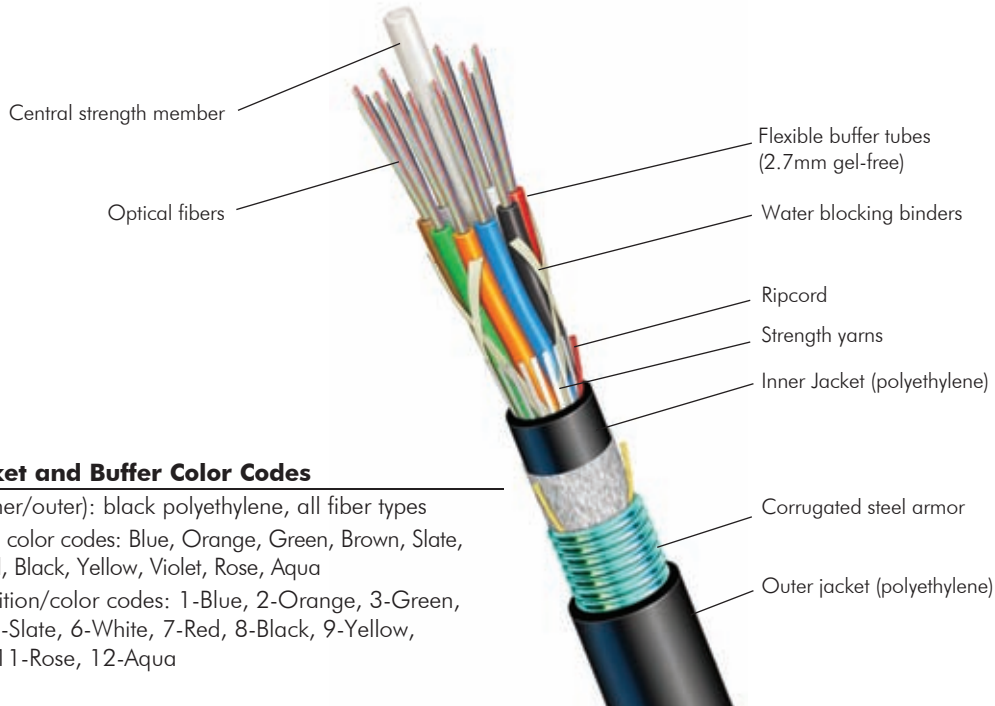

Cable Jacket and Buffer Color Codes

- Jacket (inner/outer): black polyethylene, all fiber types
- Buffer tube color codes: Blue, Orange, Green, Brown, Slate, White, Red, Black, Yellow, Violet, Rose, Aqua
- Buffer position/color codes: 1-Blue, 2-Orange, 3-Green, 4-Brown, 5-Slate, 6-White, 7-Red, 8-Black, 9-Yellow, 10-Violet, 11-Rose, 12-Aqua

HUBBELL
Advantage

- High Bandwidth for Mission Critical Applications
- Gel-Free Cable Construction Provides Flexibility During Installation
- 10 GbE Application Assurance for all Standards-Supported Lengths
- RoHS Compliant Design



Specifications

- Strand count: 4 to 48 strands
- Fiber coating: color coded 250 μm acrylate
- Temperature range
 - Storage: -40° F to +167° F (-40° C to +75° C)
 - Installation: -22° F to +140° F (-30° C to +60° C)
 - Operation: -40° F to +158° F (-40° C to +70° C)

Standards/Listings/Verifications

- Telcordia GR-20
- ANSI/ICEA S-87-640
- ANSI/ICEA S-104-696
- TIA-492 and TIA-568-C series requirements
- TIA-758 OSP cabling requirements

Hubbell OptiChannel Outdoor Fiber Cable

Ordering Information

xxx = Fiber strand count: **004**=4, **006**=6, **012**=12, **024**=24, **048**=48
 n = '6' for 62.5 μm OM1 multimode
 '5' for 50 μm OM2 multimode
 '3' for 50 μm OM3 multimode 10 GbE
 '4' for 50 μm OM4 multimode 10 GbE
 'S' for singlemode

Example: **HFC5012BK3**

Catalog No.

HFC5xxxBK_n

Delivery

All fiber cables are priced and sold by meters. To convert feet to meters, divide feet by 3.281. Spool size varies by cable diameter and spooled length. Minimum order quantity is 1,000 meters. Cable is delivered by length ordered. Excess cable on spool is excluded from the length ordered.

Note: Strand counts 72 to 288 strands available on a custom make-to-order basis. Contact Hubbell Premise Wiring for quote and delivery.

METAL

CABLE MANAGEMENT

Hubbell's NEXTFRAME® family of cable management products are for high density cabling requirements in data centers and telecommunication rooms. NEXTFRAME® products have been designed to maximize air flow, support increased load capacity and provide easy access to cables and patch cords.

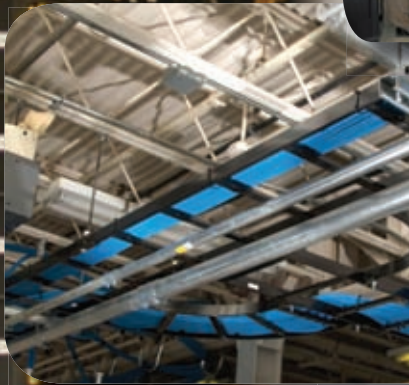

CABLE MANAGEMENT

PRODUCT	PAGE
XXL ORGANIZERS VERTICAL CABLE MANAGEMENT	L3
NETWORK HARDWARE MANAGEMENT SYSTEM	L7
3" AND 6" EQUIPMENT RACKS	L11
VERTICAL CABLE MANAGEMENT	L13
VERTICAL CABLE MANAGEMENT ACCESSORIES	L15
HORIZONTAL CABLE MANAGEMENT	L17
HORIZONTAL CABLE MANAGEMENT ACCESSORIES	L19
LADDER RACK	L21
WALL MOUNT HINGED BRACKETS	L23
WIRE BASKET TRAYS	L25



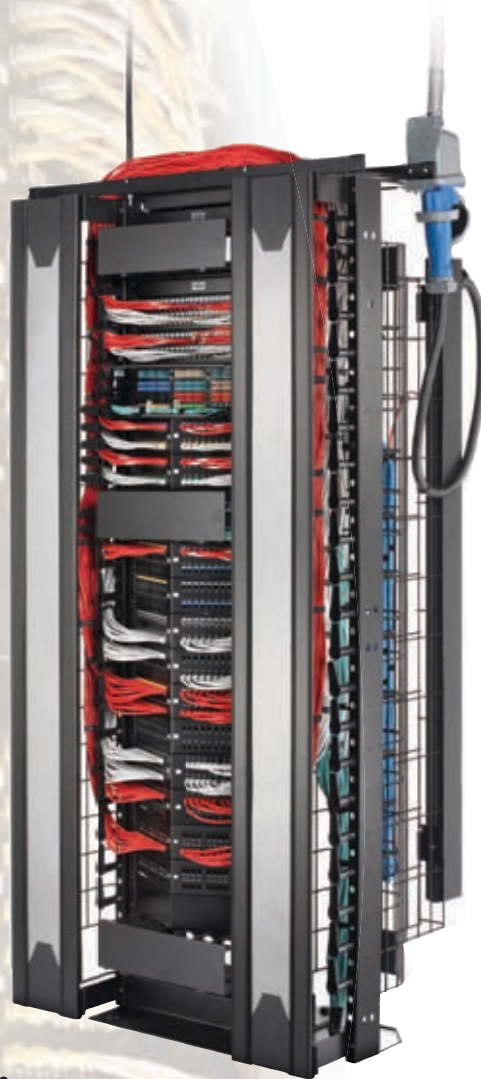

Design

Vertical cable management is constructed of high quality US steel.



Aesthetics

Customizable door panels provide a personalized appearance.



Cable Routing

3" and 6" patch cord management spools can be placed along the vertical rail to ensure alignment and bend radius.



Versatility

Large capacity channels provide a streamlined routing path for cable dressing.

HUBBELL
Advantage

- Designed to Provide Maximum Cable Capacity
- Easy Front and Rear Access for Routing and Installing Cable Bundles
- Accommodates High Density (Active Equipment) Port Count
- Open Design Provides Maximum Airflow, Reducing Energy Costs

Specifications

- Material
 - Management organizer: steel rod web construction
 - Door: aluminum
 - Door hinges: steel
- Finish: durable black powder coat

Standards/Listings/Verifications

- UL Listed 1863

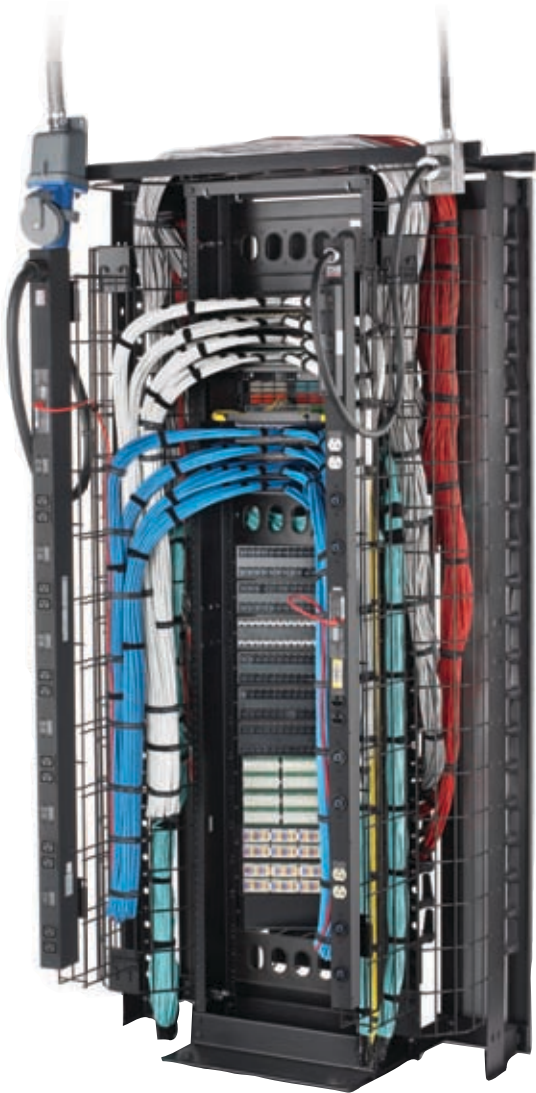

**Capacity**

XXL Vertical managers will hold thousands of category rated patch cords and horizontal cables.

**Simplicity**

Y-Frame construction enhances cable management, providing multiple tie off locations to organize cable routing.

**Flexibility**

Mounting plates provide an easy way to install power strips.

**Mounting**

XXL organizers are designed with a universal mounting hole pattern to mount with most industry relay racks.



Separates horizontal cable from one rack bay to the next.

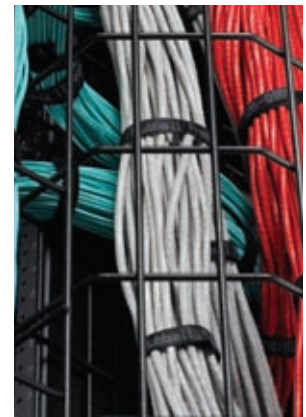

Vertical frame allows for convenient cable management.



Simplifies organizing cables into neat bundles and securing them in place.

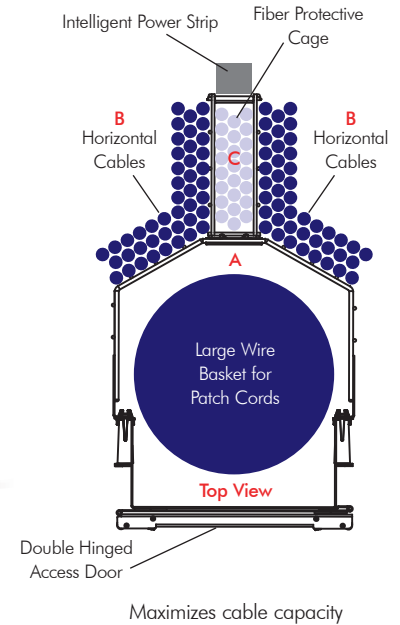

Catalog No.	Channel Width In (mm)	Channel Depth In. (mm)	Spool Depth In. (mm)	Front Area 'A' (Square Inches)			Rear Area 'B' (Square Inches)			Rear Inside 'C' (Square Inches)					
				Sq. In.	.25 Dia. Cables	.29 Dia. Cables	.34 Dia Cables	Sq. In.	.25 Dia. Cables	.29 Dia. Cables	.34 Dia Cables	Sq. In.	.25 Dia. Cables	.29 Dia. Cables	.34 Dia Cables
XS0610	6" (152)	13.5" (343)	3" (76)	70	569	423	308	34	276.59	205.55	150	25	206	153	111
XS0615	6" (152)	15.5" (394)	7.75" (197)	86	705	524	381	34	276.59	205.55	150	25	206	153	111
XS1010	10" (254)	14.13" (359)	3" (76)	118	965	717	522	76	623.41	463.30	337	25	206	153	111
XS1015	10" (254)	18.88" (479)	7.75" (197)	154	1255	933	679	76	623.41	463.30	337	25	206	153	111
XS1510	15" (381)	14.13" (359)	3 (76)"	179	1459	1084	789	130	1056.94	785.48	571	25	206	153	111
XS1515	15" (381)	18.88" (479)	7.75" (197)	238	1943	1444	1050	130	1056.94	785.48	571	25	206	153	111



Panel shown with logo

XXL organizers can be customized by changing the color of the inserts and by adding a logo or image. Contact Hubbell Customer Service for a complete quotation 1-800-626-0005.

XXL Series Vertical Organizers

Insert Color	Height Inches (mm)	Width Inches (mm)	Depth Inches (mm)	Catalog No.
Silver	84" (2134)	6" (152)	14.125" (359)	XS0610
Silver	84" (2134)	6" (152)	18.875" (479)	XS0615
Silver	84" (2134)	10" (254)	14.125" (359)	XS1010
Silver	84" (2134)	10" (254)	18.875" (479)	XS1015
Silver	84" (2134)	15" (381)	14.125" (359)	XS1510
Silver	84" (2134)	15" (381)	18.875" (479)	XS1515
Black	84" (2134)	6" (152)	14.125" (359)	XS0610BK
Black	84" (2134)	6" (152)	18.875" (479)	XS0615BK
Black	84" (2134)	10" (254)	14.125" (359)	XS1010BK
Black	84" (2134)	10" (254)	18.875" (479)	XS1015BK
Black	84" (2134)	15" (381)	14.125" (359)	XS1510BK
Black	84" (2134)	15" (381)	18.875" (479)	XS1515BK



XS1010



HPW84RR19D

NEXTFRAME® 3" and 6" Equipment Racks

Finish	Rack Units	Height Inches (mm)	Width Inches (mm)	Depth Inches (mm)	Catalog No.
Black	45	84" (2134)	19" (483)	3" (76)	HPW84RR19
Black	45	84" (2134)	23" (584)	3" (76)	HPW84RR23
Black	45	84" (2134)	19" (483)	6" (152)	HPW84RR19D



Simplified

Straightforward, structured, comprehensive system.



Installation

Integrated vertical management with racking system consolidates hardware infrastructure components.



Strength

1400lb load capacity and 100% utilization of rack space.

Design

Innovative iFRAME® column system integrates grounding and bonding, power distribution, cable management, and equipment racking.

- Patented Network Hardware Management System
- Fewer Parts than a Standard Rack
- iFRAME® Reduces Traditional Rack Footprint by 15%
- Designed to Optimize Airflow

Specifications

- 14ga cold-rolled steel
- Rails tapped #12-24
- Suitable for 400 front and 400 rear UTP cables
- Static load capacity: 1,400lb

Standards/Listings/Verifications

- UL 1863 Listed
- EIA 310-D compliant universal mounting



Flexibility

The modularity of the system allows additional racks to be installed by adding more iFRAME® columns at a later date.



Cable Management

Spools snap in place; locations at every rack position.



Efficiency

Columns mount on 2 foot pitch to align with floor and ceiling grids.



Versatility

iFRAME® column system easily mounts to the floor with just four bolts.

iFRAME® Column System – Telecomm Rack Installation Simplified



4-post iFRAME®

iFRAME® Column

Contents: 1 iFRAME® column weldment, 1 bottom alignment installation aid and 1 iFRAME® top plate floor template, 1 full height front cover with 4 heavy-duty floor anchor washers dual-acting hinges and 2 dual-acting front cover hinges (not included in IS7E), 20 #12-24 x 5/8" dog point machine screws, 4 4" gates (Catalog No. VCG4) and washers, 12 snap in place cable routing spools, and 1 assembly hardware kit.

Rack Units	Height Inches (mm)		Width In. (mm)	Rail Depth In. (mm)	Overall Depth In. (mm)	Hole Type	Color	Catalog No.
	Overall	Usable						
Use: Without Raised Floor								
45	84" (2134)	78.8" (2002)	5" (13)	3" (8)	14.17" (360)	12-24 Threaded	Black	IS7
45	84" (2134)	78.8" (2002)	10" (25)	3" (8)	14.17" (360)	12-24 Threaded	Black	IS710
45	84" (2134)	78.8" (2002)	15" (38)	3" (8)	14.17" (360)	12-24 Threaded	Black	IS715
Use: Square Holes with Cage Nuts								
45	84" (2134)	78.8" (2002)	5" (13)	3" (8)	14.17" (360)	Square	Black	IS7M6
45	84" (2134)	78.8" (2002)	10" (25)	3" (8)	14.17" (360)	Square	Black	IS7M610
Use: As the Rear Columns in 4-Post Applications								
45	84" (2134)	78.8" (2002)	5" (13)	3" (8)	14.17" (360)	12-24 Threaded	Black	IS7E

Note: Order two columns for the first rack in a line, then order only one column for each additional rack.

iFRAME® Column Seismic

Contents: 1 iFRAME® column weldment, 1 bottom alignment installation aid and 1 iFRAME® top plate floor template, 1 full height front cover with 4 heavy-duty floor anchor washers dual-acting hinges and 2 dual-acting front cover hinges (not included in IS7E), 20 #12-24 x 5/8" dog point machine screws, 4 4" gates (Catalog No. VCG4) and washers, 12 snap in place cable routing spools, and 1 assembly hardware kit.

Rack Units	Height Inches (mm)		Width In. (mm)	Rail Depth In. (mm)	Overall Depth In. (mm)	Hole Type	Color	Catalog No.
	Overall	Usable						
45	84" (2134)	78.8" (2002)	5" (13)	3" (8)	14.17" (360)	12-24 Threaded	Black	IS7Z4



IS7

Shown: door open, door closed



NETWORK HARDWARE MANAGEMENT SYSTEM

Cable Management Spools



Description	Catalog No.
Package of 50 spools 3", black	ICKSS
Package of 50 spools and screws, 6", black	ICKSS6
Package of 50 spools and screws, 9", black	ICKSS9

Top Ladder Rack



Color	Ladder Dimensions	Stringer Dimensions	Catalog No.
Black	2" H x 12" W	1 1/2" x 3/8"	ICKL

Spacer Kit, 23"

Contents: top for 23" column spacing and bottom for 23" column spacing



Color	Catalog No.
Black	ICK23

Power Kit

Contents: 4" square work box, 20A receptacle L5-20R - TWIST-LOCK®, face plate, assembly hardware kit



Description	Receptacle Color	Receptacle	Catalog No.
iFRAME® power kit	Black	HBL2310	ICKP20
iFRAME® power kit with isolated ground	Orange	IG2310	ICKP20IG

Category 6A Rear Cable Management Kit

Contents: 12" W x 6' L ladder rack sticks (Catalog No. HLS0612B), 12" W x 24" L iFRAME® top ladder, 27" W x 24" L iFRAME® top ladder, wall mounting kit (Catalog No. HLX0612), T-splice kit (Catalog No. HLTK) and mounting brackets



ICKC shown installed

Color	Catalog No.
Black	ICKC

4-Post Rack Kit

Contents: adjustable brackets (for spacing columns front to rear) and assembly hardware kit



Description	Catalog No.
For 27" to 39" equipment mounting depth.	ISK4P

Power Strip Mounting Brackets for 5" Wide iFRAME® Columns

Contents: mounting brackets and assembly hardware kit



Description	Catalog No.
Mounting Brackets	ICKPM

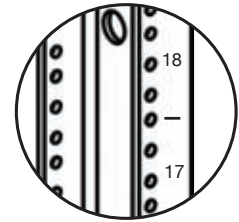

Efficiency

Rack mount unit is individually numbered for easy equipment location.



Rigidity

6" rack supplies additional support for larger cable bundling and Category 6A applications.



Versatility

Available in a variety of sizes and mounting configurations, **NEXTFRAME®** racks provide easy access to cabling and equipment.

HUBBELL
Advantage

- Available in Various Depths and Configurations
- Quick and Easy Assembly
- Universal Mounting Hole Pattern
- Minimal Packaging Reduces Construction Site Waste

Specifications

- Rack material: aluminum
- Finish: durable black powder coat or mill finish
- Weight capacity: 500lb when properly secured to floor
- Floor mount two post rack supports 19" EIA wide rack-mount equipment

Standards

- UL Listed 1863
- EIA-310-D compliant



3" Equipment Rack

Rack Units	Height Inches (mm)	Width Inches (mm)	Rail Depth Inches (mm)	Hole Type	Color	Catalog No.
24	48" (1219)	19" (483)	3" (76)	#12-24 Threaded	Black	HPW48RR19*
24	48" (1219)	23" (584)	3" (76)	#12-24 Threaded	Black	HPW48RR23*
36	68.5" (1676)	19" (483)	3" (76)	#12-24 Threaded	Black	HPW66RR19*
45	84" (2134)	19" (483)	3" (76)	#12-24 Threaded	Black	HPW84RR19*
45	84" (2134)	23" (584)	3" (76)	#12-24 Threaded	Black	HPW84RR23*
48	89.7" (2286)	19" (483)	3" (76)	#12-24 Threaded	Black	HPW90RR19*
48	89.7" (2286)	23" (584)	3" (76)	#12-24 Threaded	Black	HPW90RR23
51	96" (2438)	19" (483)	3" (76)	#12-24 Threaded	Black	HPW96RR19*
51	96" (2438)	23" (584)	3" (76)	#12-24 Threaded	Black	HPW96RR23*

*Add **"ML"** at end of Catalog No. for Mill Finish.



HPW84RR19



CS1976A

3" Equipment Rack with 6" Wide Z-Channels

Rack Units	Height Inches (mm)	Width Inches (mm)	Rail Depth Inches (mm)	Z Depth Inches (mm)	Cover Style	Color	Catalog No.
45	84" (2134)	19" (483)	3" (76)	6" (152)	Hinged	Black	CS1976H
45	84" (2134)	19" (483)	3" (76)	6" (152)	Clip On	Black	CS1976
45	84" (2134)	19" (483)	3" (76)	6" (152)	Clip On	Aluminum	CS1976A

6" Equipment Rack

Rack Units	Height Inches (mm)	Width Inches (mm)	Rail Depth Inches (mm)	Hole Type	Color	Catalog No.
45	84" (2134)	19" (483)	6" (152)	#12-24 Threaded	Black	HPW84RR19D



HPW84RR19D

4-Post, 19" Equipment Rack

Rack Units	Overall Height Inches (mm)	Usable Height Inches (mm)	Overall Width Inches (mm)	Depth Inches (mm)	Hole Type	Color	Catalog No.
45	84" (2134)	79" (2007)	20.2" (513)	24" (610)	#12-24 Threaded	Black	SF841924T
45	84" (2134)	79" (2007)	20.2" (513)	29.23" (742)	#12-24 Threaded	Black	SF841929T
45	84" (2134)	79" (2007)	20.2" (513)	36" (914)	#12-24 Threaded	Black	SF841936T
45	84" (2134)	79" (2007)	20.2" (513)	24" (610)	Square	Black	SF841924
45	84" (2134)	79" (2007)	20.2" (513)	29.23" (742)	Square	Black	SF841929
45	84" (2134)	79" (2007)	20.2" (513)	36" (914)	Square	Black	SF841936



SF841924T



Flexibility

Depending on the application or requirement, the Z-channel can be mounted to either a 4-post or standard rack.



Management

Cable management spools can be located along the length of the channel (front and back) for proper location of cable routing.



Rigidity

Z-channel design provides superior strength supporting the increased weight of cable bundles.



Versatility

Hinged door swings from the left and the right for easy access to patch cables in either rack.

HUBBELL
Advantage

- Z-Channel Design Allows Cables to Pass Through for Easy Routing
- Quick and Easy Assembly
- Separates and Organizes
- Minimal Packaging Reduces Construction Site Waste

Specifications

- Channel material: Z-channel: 14ga cold rolled steel
- Cover material: 16ga cold rolled steel
- Finish: durable black or aluminum color powder coat finish

Standards

- Packaged to meet Telcordia GR-63-CORE transportation requirements
- U.S. Patent No. 6,347,714





VERTICAL CABLE MANAGEMENT ACCESSORIES

Vertical Organizers

Z-Channel, 6" with Cover

Contents: VS76(A): 2 Z-channels 38.5" H x 6" W x 10.5" D
 2 covers 38.5" W x 6" W
 VS86(A): 1 Z-channel and 1 cover for:
 lower, 45.38" H x 6" W x 10.5" D
 upper, 38.5" H x 6" W
 4 gates
 24 spools
 4 1/2"-13 x 1" bolts with nuts and washers

Rack Height	Black
Inches (mm)	Catalog No.
7' (2134) or 7.5' (2286)	VS76*
8' (2438)	VS86*



Z-Channel, 6" (for Short Racks)

Contents: 1 Z-channel 38.5" H x 6" W x 10.5" D
 16 spools
 2 1/2"-13 x 1" bolts with nuts and washers

4' (1219) and 5.5' (1676)	VS46*
---------------------------	--------------



Z-Channel, 4 1/2" Wide, 0.25" Dia.

Contents: 2 Z-channels, 38.50" x 4.5" x 10.5"
 24 spools
 4 1/2"-13 x 1" bolts with nuts and washers

7' (2134)	VS74
-----------	-------------

C-Channel, 3 1/4" Wide

Contents: 2 C-channels 38.5" H x 3.25" W x 10.5" D
 24 spools
 4 1/2"-13 x 1" bolts with nuts and washers

7' (2134)	VS73*
-----------	--------------

*Add "A" at end of Catalog No. for Aluminum.

Vertical Organizers with Hinged Covers

Contents: 2 Z-channels 38.5" H x 12.5" D
 2 38.5" covers
 4 hinges and gates
 24 spools
 4 1/2"-13 x 1" bolts with nuts and washers

Color	Rack Height In. (mm) †	6" Wide Catalog No.	4 1/2" Wide Catalog No.	3 1/4" Wide Catalog No.
Black	7' (2134)	VS76H	VS74H	VS73H

Covers

Contents: 1 cover

Cover Width	38.5" H Black Catalog No.	45.38" H Black Catalog No.	45.38" H Aluminum Catalog No.
6"	VSC6*	VSC6L	VSC6LA
4"	VSC4	VSC4L	VSC4LA
3"	VSC3*	VSC3L	VSC3LA

VS6

*Add "A" at end of Catalog No. for Aluminum.

Hinge Kit

Contents: 2 hinges and fasteners



Color	Catalog No.
Black	VCKH

Note: Gates not provided; order separately.

Joining Kit

Contents: 1 joining plate
 4 #12-24 x 5/8" screws, nuts, washers
 4 1/2"-13 x 1" bolts w/ nuts and washers



Color	Catalog No.
Black	VCJK

Vertical Rings

Contents: 2 vertical rings
 1 mounting kit



MCCVMR2 MCCVMR2

Description	Catalog No.
Bracket, one side	MCCVMR2
Bracket, between racks	MCCVMR22

Cable Management Spools

Description



Package of 50 spools 3", black	ICKSS
Package of 50 spools and screws, 6", black	ICKSS6
Package of 50 spools and screws, 9", black	ICKSS9

Fiber Spools

Contents: 5 sets of fiber spools



Color	Catalog No.
Black	VCF610



Flexibility

Depending on the application or requirement, the C-channel can be mounted to either a 4-post or standard rack.

HUBBELL
Advantage

- Z-Channel Design Allows Cables to Pass Through for Easy Routing
- Quick and Easy Assembly
- Separates and Organizes
- Minimal Packaging Reduces Construction Site Waste



Management

Cable management spools can be located along the length of the channel for proper location of cable routing.



Protection

C-channel design provides added protection of the fiber and copper cable bundles.



Versatility

Hinged door swings from the left and the right for easy access to patch cables in either rack.

Specifications

- Channel material: Z-channel: 14ga cold rolled steel
- Cover material: 16ga cold rolled steel
- Finish: durable black or aluminum color powder coat finish

Standards

- Packaged to meet Telcordia GR-63-CORE transportation requirements
- U.S. Patent No. 6,347,714





VERTICAL CABLE MANAGEMENT ACCESSORIES

3" Equipment Rack with 6" Wide C-Channels

Rack Units	Height Inches (mm)	Width Inches (mm)	Rail Depth Inches (mm)	C Depth Inches (mm)	Cover Style	Color	Catalog No.
45	84" (2134)	19" (483)	3" (76)	6" (152)	Hinged	Black	CS1976H
45	84" (2134)	19" (483)	3" (76)	6" (152)	Clip On	Black	CS1976
45	84" (2134)	19" (483)	3" (76)	6" (152)	Clip On	Aluminum	CS1976A



C-Channel Vertical Organizers

Contents: 2 C-channels 38.5" H x 3.25" W x 10.5" D*
 24 spools
 4 1/2"-13 x 1" bolts with nuts and washers



Rack Height Inches (mm)	Black Catalog No.
7' (2134)	VS73*

*Add "A" at end of Catalog No. for Aluminum.

Joining Kit

Contents: 1 joining plate
 4 #12-24 x 5/8" screws, nuts, washers
 4 1/2"-13 x 1" bolts w/ nuts and washers



Color	Catalog No.
Black	VCJK

Vertical Organizers with Hinged Covers

Contents: 2 Z-channels 38.5" H x 12.5" D
 2 38.5" covers
 4 hinges and gates
 24 spools
 4 1/2"-13 x 1" bolts with nuts and washers

Color	Rack Height In. (mm)	6" Wide Catalog No.	4 1/2" Wide Catalog No.	3 1/4" Wide Catalog No.
Black	7' (2134)	VS76H	VS74H	VS73H

Vertical Rings

Contents: 2 vertical rings
 1 mounting kit



Description	Catalog No.
Bracket, one side	MCCVMR2
Bracket, between racks	MCCVMR22

Covers

Contents: 1 cover

Cover Width	38.5" H Catalog No.	45.38" H Catalog No.	45.38" H Catalog No.
6"	VSC6*	VSC6L	VSC6LA
4"	VSC4	VSC4L	VSC4LA
3"	VSC3*	VSC3L	VSC3LA



*Add "A" at end of Catalog No. for Aluminum.

Cable Management Spools

Contents: 50 spools



Description	Catalog No.
Package of 50 spools 3", black	ICKSS
Package of 50 spools and screws, 6", black	ICKSS6
Package of 50 spools and screws, 9", black	ICKSS9

Hinge Kit

Contents: 2 hinges and fasteners



Color	Catalog No.
Black	VCKH

Note: Gates not provided; order separately.

Fiber Spools

Contents: 5 sets of fiber spools



Color	Catalog No.
Black	VCF610



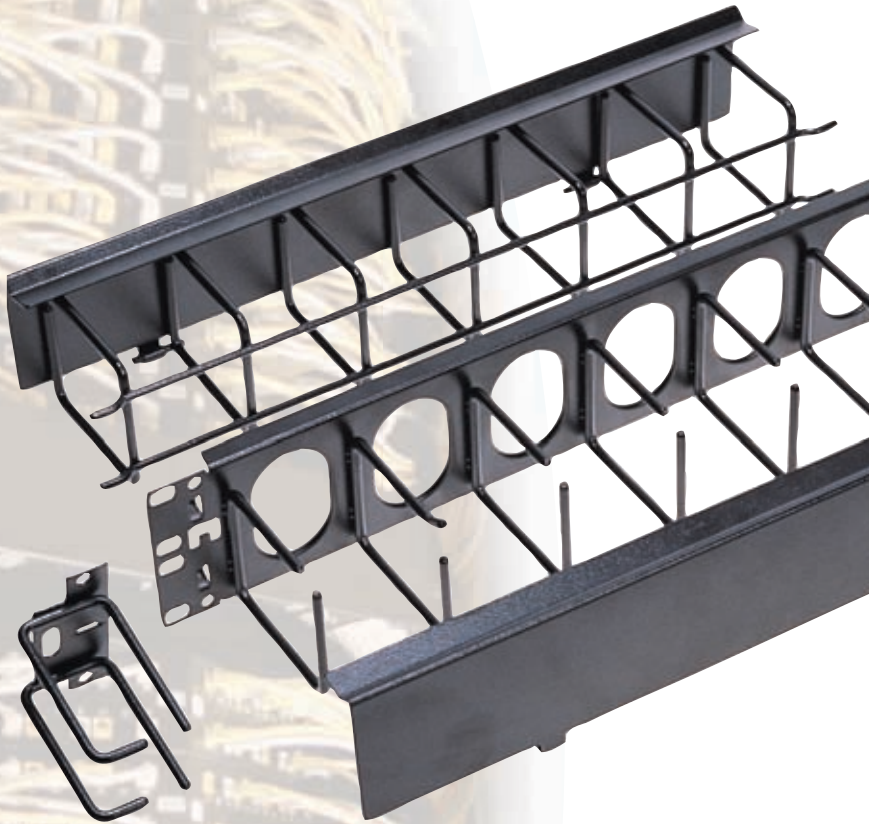

Capacity

The large 3' x 6' deep organizer is designed to accommodate high density Category 6A cabling.



Versatility

Large capacity 3-RMU organizer protects fiber, patch cords and cable bundles when used as pass through.

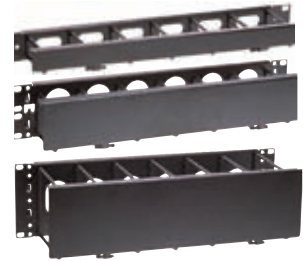

Options

Horizontal cable organizers come in a wide variety of sizes, depths and heights to meet your application needs.



Organization

Hinged cover provides an aesthetic finish and easy access to organize patch cords.

HUBBELL Advantage

- All Steel Construction — Rugged, Non-Flammable, No Fasteners to Wear or Break, No Fussing with Fingers
- Components Snap Together Quickly Without the Use of Tools
- Modular Components Easily Configured in Field to Adapt to Demanding Applications
- "Green" Design Minimizes Weight and Steel Content

Specifications

- Panel material: 14ga cold rolled steel
- Cover material: 16ga cold rolled steel
- Ring: 0.225" diameter steel rod
- Durable, black powder coat

Standards

- GR-63-CORE transportation requirements
- U.S. Patent No. 6,215,069



Duct Panels

Rack Units	Height Inches (mm)	Width Inches (mm)	Front Ring Depth Inches (mm)	Rear Ring Depth Inches (mm)	Catalog No.
1U	1.75" (44)	19" (483)	1.75" (44)	–	HC119CE1N
1U	1.75" (44)	19" (483)	3.50" (89)	–	HC119CE3H¹
1U	1.75" (44)	19" (483)	3.50" (89)	6.00" (152)	HC119GC36³
1U	1.75" (44)	19" (483)	6.00" (152)	–	HC119CE6H¹
2U	3.50" (89)	19" (483)	1.75" (44)	–	HC219CE1N
2U	3.50" (89)	19" (483)	3.50" (89)	–	HC219CE3N
2U	3.50" (89)	19" (483)	3.50" (89)	6.00" (152)	HC219GC36³
2U	3.50" (89)	19" (483)	3.50" (89)	6.00" (152)	HC219GC36P³
2U	3.50" (89)	19" (483)	6.00" (152)	–	HC219CE6N
2U	3.50" (89)	19" (483)	3.50" (89)	4.60" (117)	HC219CR3N²
2U	3.50" (89)	19" (483)	3.50" (89)	4.60" (117)	HC219CC3N⁴
3U	5.25" (133)	19" (483)	3.50" (89)	–	HC319CE3N
3U	5.25" (133)	19" (483)	6.00" (152)	–	HC319CE6N

¹Heavy-duty version; no pass-through holes.

²Includes rear wire frame.

³Includes rear wire frame and rear cover; no pass-through holes.

⁴Includes rear wire frame, cover and pass-thru holes.



HC219CC3N
(front and rear cover shown)

HC219CE3N
(front cover only)

Enhanced Panels

Rack Units	Height Inches (mm)	Width Inches (mm)	Front Ring Depth Inches (mm)	Rear Ring Depth Inches (mm)	Catalog No.
1U	1.75" (44)	19" (483)	3.50" (89)	–	HC119ME3N
1U	1.75" (44)	19" (483)	6.00" (152)	–	HC119ME6N
2U	3.50" (89)	19" (483)	3.50" (89)	–	HC219ME3N
2U	3.50" (89)	19" (483)	6.00" (152)	–	HC219ME6N
3U	5.25" (133)	19" (483)	3.50" (89)	–	HC319ME3N
3U	5.25" (133)	19" (483)	6.00" (152)	–	HC319ME6N



HC219ME3N

Basic Panels

Rack Units	Height Inches (mm)	Width Inches (mm)	Front Ring Depth Inches (mm)	Catalog No.
1U	1.75" (44)	19" (483)	1.75" (44)	HC119MS1N
1U	1.75" (44)	19" (483)	3.50" (89)	HC119MS3N
2U	3.50" (89)	19" (483)	1.75" (44)	HC219MS1N
2U	3.50" (89)	19" (483)	3.50" (89)	HC219MS3N
2U	3.50" (89)	23" (584)	1.75" (44)	HC223MS1N



HC219MS1N



HC219ME3S



HC219CE3P

Cable Manager with Wire Saddles

Contents: 1 panel assembly with cover(s), 4 #12-24 x 5/8" dog-nosed screws, 4 #12 nylon flat washers

Rack Units	Height Inches (mm)	Width Inches (mm)	Ring Depth Inches (mm)	Catalog No.
1U	1.75" (44)	19" (483)	3.50" (89)	HC119ME3S*
2U	3.50" (89)	19" (483)	1.75" (44)	HC219ME3S

*HC119ME3S includes only wire saddles and rings for vertical cable management.

Plastic Finger Duct Organizer

Contents: 1 panel assembly with cover(s), 4 #12-24 x 5/8" dog-nosed screws, 4 #12 nylon flat washers

Rack Units	Height Inches (mm)	Width Inches (mm)	Front Duct Depth Inches (mm)	Rear Duct Depth Inches (mm)	Catalog No.
1U	1.75" (44)	19" (483)	3" (76)	5" (127)	HC119CC3P
1U	1.75" (44)	19" (483)	3" (76)	–	HC119CE3P
2U	3.50" (89)	19" (483)	3" (76)	5" (127)	HC219CC3P
2U	3.50" (89)	19" (483)	3" (76)	–	HC219CE3P



MCCBP175



MCCBP350



MCCBP700

19" Filler Panels

Contents: 1 panel and 4 HPW screws

Rack Units	Height Inches (mm)	Color	Flat Catalog No.	Angled Catalog No.
1U	1.75" (44)	Black	MCCBP175	ABP175
2U	3.50" (89)	Black	MCCBP350	ABP350
4U	7.00" (178)	Black	MCCBP700	–

Front/Rear Cover

Contents: 1 cover

Rack Units	Height Inches (mm)	Catalog No.
1U	1.75" (45)	HC119C
2U	3.50" (89)	HC219C
3U	5.25" (133)	HC319C



HC219C

Vertical Management Rings

Contents: 2 rings, 1 kit mounting hardware

Depth Inches (mm)	Catalog No.
3.50" (89)	HC23VR2
6" (152)	HC26VR2



HC23VR2

Rear Wire Frame

Contents: 1 rear wire frame

Depth Inches (mm)	Catalog No.
4.6" (117)	HC33WF
6" (152)	HC36WF



HC33WF

Plastic Cable Management Rings

Contents: 4 rings

Description	Catalog No.
Non-adhesive	MCCPSR4
Adhesive	MCCPSRA4



MCCPSR4

Extender Brackets, 23"

Contents: 2 brackets, 1 kit of mounting hardware

Color	Catalog No.
Black	BREXTB235



BREXTB235

VELCRO® Brand ONE-WRAP® Cable Ties

Contents: one 10-pack of straps

Length Inches (mm)	Straps per Puck	Max. Bundle Diameter Inches (mm)	Catalog No.
8" (203)	10	2.5" (64)	HPWCVFxx8

xx = Color: **BK** (Black), **BL** (Blue), **OR** (Orange), **RD** (Red) and **YL** (Yellow).



Bulk VELCRO® Pucks

Width Inches (mm)	Length Feet (mm)		Unit of Measure	Catalog No.
1" (25)	10' (3048)	Cut to length	10-pack	HPWCVFBK120
0.625" (16)	75' (22,860)	Cut to length	Each	HVFBK5875
0.5" (13)	75' (22,860)	Cut to length	Each	HVFBK575
0.5" (13)	75' (22,860)	Rip to length	Each	HVFBK575S
0.5" (13)	600' (182,880)	Cut to length	Each	HVFBK5600



Basic VELCRO® Brand Fasteners

Contents: one 10-pack of straps

Length Inches (mm)	Color	Max. Bundle Diameter Inches (mm)	Catalog No.
22" (559)	Black	7.5" (191)	MCCMV22BK10
9" (229)	See below	2.5" (64)	MCCMV9xx10
5" (127)	See below	1.4" (36)	MCCMV5xx10

xx = Color: **BK** (Black), **BL** (Blue), **OR** (Orange), **PK** (Pink), **RD** (Red) and **YL** (Yellow).



Screw-Mount, Reusable Cable Ties

Contents: one 10-pack of straps

Length Inches (mm)	Color	Max. Bundle Diameter Inches (mm)	Catalog No.
9" (229)	Black	2.5" (64)	MCCMV9BS10
9" (229)	Orange	2.5" (64)	MCCMV9OS10



VELCRO® and ONE-WRAP® are registered trademarks of Velcro Industries B.V.



CABLE MANAGEMENT ACCESSORIES

VELCRO® Brand Vertical Cable Manager

Inexpensively manage cables on relay racks and cabinets.

Catalog No. **HVVCM**



VELCRO® Brand "J" Hook

Catalog No. **HVJH**



VELCRO® Brand Work Station Manager

Easily manage cable congestion at the work station.

Catalog No. **HVWM**



VELCRO® Brand Pads and Loops

Catalog No. **HVPL**



VELCRO® Brand Saddle Cable Ties

VELCRO® Width Inches	Length Inches (mm)	Max. Loop Diameter Inches (mm)	Screw Type	Catalog No.
1/2"	8" (203)	2.16" (55)	Rack	HVSCTR
1/2"	8" (203)	2.16" (55)	Wood	HVSCTW



Rack Label Kit

Contents: 3 self-adhesive strips, black label with white lettering (numbers 01 through 60)

Dimensions: 35" H x 0.25" W

Catalog No. **RRLABEL**



VELCRO® is a registered trademarks of Velcro Industries B.V.



HUBBELL
Advantage

- **Modular System** — Easily Configured for New and Existing Cable Routing
- **Mounts to Floors, Walls, Ceilings, Equipment Racks and Cabinets**
- **Tip: Secure Ladder to Cabinet Tops Using J-Bolt Kit and Drilling Holes as Required**
- **RoHS Compliant**

Specifications

- Material: 16ga tubular Steel
- Durable powder coat
- Stringer dimensions: 0.375" W x 1.5" H
- Rung spacing: 9.0"
- Weight capacity: 45lb/foot

Straight Section

Width Inches (mm)	6' (1829) Length		10' (3048) Length	
	Black	Gray	Black	Gray
6" (152)	HLS0606B	HLS0606G	HLS1006B	HLS1006G
12" (305)	HLS0612B	HLS0612G	HLS1012B	HLS1012G
18" (457)	HLS0618B	HLS0618G	HLS1018B	HLS1018G
24" (610)	HLS0624B	HLS0624G	HLS1024B	HLS1024G

Note: Please order straight sections in multiples of 10 pieces.
Width = outside to outside dimensions.



90° Turns

Width Inches (mm)	Inside Radius 90°	Flat Turns 90°	Outside Radius 90°
	Black	Black	Black
6" (152)	HLI0690B	HLF0690B	HLO0690B
12" (305)	HLI1290B	HLF1290B	HLO1290B
18" (457)	HLI1890B	HLF1890B	HLO1890B
24" (610)	HLI2490B	HLF2490B	HLO2490B

Width Inches (mm)	Inside Radius 90°	Flat Turns 90°	Outside Radius 90°
	Gray	Gray	Gray
6" (152)	HLI0690G	HLF0690G	HLO0690G
12" (305)	HLI1290G	HLF1290G	HLO1290G
18" (457)	HLI1890G	HLF1890G	HLO1890G
24" (610)	HLI2490G	HLF2490G	HLO2490G



Width



LADDER RACK ACCESSORIES

Butt Splice Kit

Finish: black powder coat

Catalog No. **HLBSK**



Protective End Caps

Catalog No. **HLECPK2**



Cable Radius Drop

Finish: black powder coat

Ladder Width Inches (mm)	Actual Width Inches (mm)	Catalog No.
6" (152)	4.5" (114)	HLCD06*
12" (305)	10.75" (273)	HLCD12
18" (457)	16.75" (425)	HLCD18
Stringer	7.5" (191)	HLCD5



Swivel Splice Kit

Color **Black**

Catalog No. **HLSSK**



T-Junction Splice Kit

Catalog No. **HLTK**



Cable Retaining Fence Posts

Nom. Height Inches (mm)	Actual Height Inches (mm)	Catalog No.
6" (152)	8.3" (211)	HLP06xx
8" (203)	10.4" (264)	HLP08xx
10" (254)	12.4" (315)	HLP10xx



Triangle Wall Support

Width Inches (mm)	Catalog No.
6" (152)	HLTSB06xx
12" (305)	HLTSB12xx
18" (457)	HLTSB18xx
24" (610)	HLTSB24xx



xx = Color: **B** (Black) and **G** (Gray).

xx = Color: **B** (Black) and **G** (Gray).

Ceiling Mounting Kit

Description	Catalog No.
Ceiling mounting kit with two 6' x 0.625Ø threaded rods	HLCMK
Brackets only	HLCF



Vertical Wall Bracket

Finish: black powder coat

Catalog No. **HLVWBK**



Foot Kit

Finish: black powder coat

Catalog No. **HLRF**



Wall Angle Support

Color: Black

Width Inches (mm)	Catalog No.
6-12" (152-305)	HLX0612*
18" (457)	HLX1518*
24" (610)	HLX24*



*Add "G" to Catalog No. for Gray.

J-Bolt Kit

Catalog No. **HLJB**



Mounting Kit to Relay Rack

Color: Black	Catalog No.
3" rack	HLMPK19
6" rack	HLMPK19D



Wall/Rack Mounting Kit

Contents: 1 HLMPK19, 1 HLX0612, 1 40" L x 12" W ladder section

Color	Catalog No.
Black	HLWRK



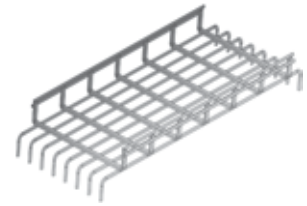
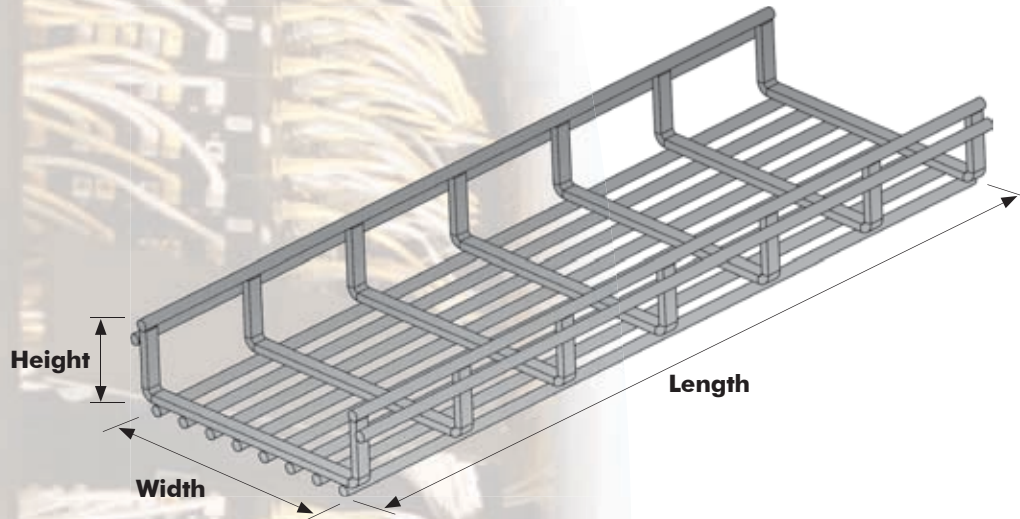

Configurable

Tray can be installed overhead or under raised floors.



Ease of Use

Splice kit installs easily for joining tray sections and building corners.



Round



Flat Style

Cross sectional view of cross members.

Versatility

Shaped cross bars have more surface area and reduce pressure/strain on cables.

HUBBELL
Advantage

- All Wire Trays are UL Classified and can be Used in Grounding
- Can be Installed in Overhead or Underfloor Applications
- Shaped Cross Members Reduce Cable Strain
- 100% Recycled Steel Content

Specifications

- Wire diameters: 0.197" (5mm)
- Pre-galvanized finish (standard)
 - ASTM A641 steel
- Black powder coat finish
 - ASTM A510 steel
- Other colors available

Standards

- UL/Cul certified – painted tray
- No removal of any paint during installation required





Pre-Galvanized Wire Trays

Height Inches (mm)	Width Inches (mm)	Length Inches (mm)	Round Wire Tray Catalog No.	Flat Style Wire Tray Catalog No.
2" (51)	4" (102)	118" (3000)	HPWW0204	HPWW0204S
2" (51)	6" (152)	118" (3000)	HPWW0206	HPWW0206S
2" (51)	8" (203)	118" (3000)	HPWW0208	HPWW0208S
2" (51)	12" (305)	118" (3000)	HPWW0212	HPWW0212S
2" (51)	16" (406)	118" (3000)	HPWW0216	HPWW0216S
2" (51)	18" (457)	118" (3000)	HPWW0218	HPWW0218S
2" (51)	20" (508)	118" (3000)	HPWW0220	HPWW0220S
2" (51)	22" (559)	118" (3000)	HPWW0222	HPWW0222S
2" (51)	24" (610)	118" (3000)	HPWW0224	HPWW0224S
2" (51)	26" (660)	118" (3000)	HPWW0226	HPWW0226S
2" (51)	28" (711)	118" (3000)	HPWW0228	HPWW0228S
2" (51)	30" (762)	118" (3000)	HPWW0230	HPWW0230S
2" (51)	32" (813)	118" (3000)	HPWW0232	HPWW0232S
4" (102)	4" (102)	118" (3000)	HPWW0404	HPWW0404S
4" (102)	6" (152)	118" (3000)	HPWW0406	HPWW0406S
4" (102)	8" (203)	118" (3000)	HPWW0408	HPWW0408S
4" (102)	12" (305)	118" (3000)	HPWW0412	HPWW0412S
4" (102)	16" (406)	118" (3000)	HPWW0416	HPWW0416S
4" (102)	18" (457)	118" (3000)	HPWW0418	HPWW0418S
4" (102)	20" (508)	118" (3000)	HPWW0420	HPWW0420S
4" (102)	22" (559)	118" (3000)	HPWW0422	HPWW0422S
4" (102)	24" (610)	118" (3000)	HPWW0424	HPWW0424S
4" (102)	28" (711)	118" (3000)	HPWW0428	HPWW0428S
6" (152)	8" (203)	118" (3000)	HPWW0608	HPWW0608S
6" (152)	12" (305)	118" (3000)	HPWW0612	HPWW0612S
6" (152)	16" (406)	118" (3000)	HPWW0616	HPWW0616S
6" (152)	18" (457)	118" (3000)	HPWW0618	HPWW0618S
6" (152)	20" (508)	118" (3000)	HPWW0620	HPWW0620S
6" (152)	22" (559)	118" (3000)	HPWW0622	HPWW0622S
6" (152)	24" (610)	118" (3000)	HPWW0624	HPWW0624S
8" (203)	8" (203)	118" (3000)	HPWW0808	HPWW0808S
8" (203)	12" (305)	118" (3000)	HPWW0812	HPWW0812S
8" (203)	16" (406)	118" (3000)	HPWW0816	HPWW0816S
8" (203)	18" (457)	118" (3000)	HPWW0818	HPWW0818S
8" (203)	20" (508)	118" (3000)	HPWW0820	HPWW0820S

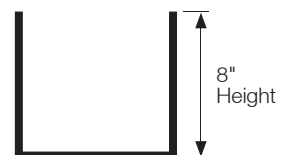

Note: All dimensions are +/- 0.25".

For Black powder coated, add "BK" at the end of the Wire Tray Catalog No.

*Additional colors available.

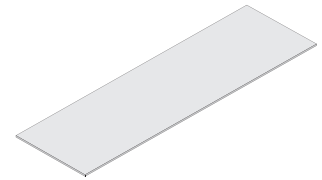
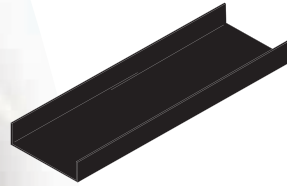
Plastic Insert with Sides

Height Inches (mm)	Width Inches (mm)	Length Inches (mm)	Catalog No.
2" (51)	4" (102)	118" (3000)	HPWWS020410
2" (51)	6" (152)	118" (3000)	HPWWS020610
2" (51)	8" (203)	118" (3000)	HPWWS020810
2" (51)	12" (305)	118" (3000)	HPWWS021210
2" (51)	16" (406)	118" (3000)	HPWWS021610
2" (51)	18" (457)	118" (3000)	HPWWS021810
2" (51)	20" (508)	118" (3000)	HPWWS022010
2" (51)	22" (559)	118" (3000)	HPWWS022210
2" (51)	24" (610)	118" (3000)	HPWWS022410
2" (51)	26" (660)	118" (3000)	HPWWS022610
2" (51)	28" (711)	118" (3000)	HPWWS022810
2" (51)	30" (762)	118" (3000)	HPWWS023010
2" (51)	32" (813)	118" (3000)	HPWWS023210
4" (102)	4" (102)	118" (3000)	HPWWS040410
4" (102)	6" (152)	118" (3000)	HPWWS040610
4" (102)	8" (203)	118" (3000)	HPWWS040810
4" (102)	12" (305)	118" (3000)	HPWWS041210
4" (102)	16" (406)	118" (3000)	HPWWS041610
4" (102)	18" (457)	118" (3000)	HPWWS041810
4" (102)	20" (508)	118" (3000)	HPWWS042010
4" (102)	22" (559)	118" (3000)	HPWWS042210
4" (102)	24" (610)	118" (3000)	HPWWS042410
4" (102)	28" (711)	118" (3000)	HPWWS042810
6" (152)	8" (203)	118" (3000)	HPWWS060810
6" (152)	12" (305)	118" (3000)	HPWWS061210
6" (152)	16" (406)	118" (3000)	HPWWS061610
6" (152)	18" (457)	118" (3000)	HPWWS061810
6" (152)	20" (508)	118" (3000)	HPWWS062010
6" (152)	22" (559)	118" (3000)	HPWWS062210
6" (152)	24" (610)	118" (3000)	HPWWS062410
8" (203)	8" (203)	118" (3000)	HPWWS080810
8" (203)	12" (305)	118" (3000)	HPWWS081210
8" (203)	16" (406)	118" (3000)	HPWWS081610
8" (203)	18" (457)	118" (3000)	HPWWS081810
8" (203)	20" (508)	118" (3000)	HPWWS082010

Plastic Inserts

Width Inches (mm)	Length Inches (mm)	Catalog No.
4" (102)	118" (3000)	HPWWP0410
6" (152)	118" (3000)	HPWWP0610
8" (203)	118" (3000)	HPWWP0810
12" (305)	118" (3000)	HPWWP1210
16" (406)	118" (3000)	HPWWP1610
18" (457)	118" (3000)	HPWWP1810
20" (508)	118" (3000)	HPWWP2010
24" (610)	118" (3000)	HPWWP2410

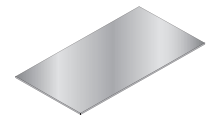
Metal Inserts

Width Inches (mm)	Length Inches (mm)	Catalog No.
4" (102)	59" (1500)	HPWWBM0405
6" (152)	59" (1500)	HPWWBM0605
8" (203)	59" (1500)	HPWWBM0805
12" (305)	59" (1500)	HPWWBM1205
16" (406)	59" (1500)	HPWWBM1605
18" (457)	59" (1500)	HPWWBM1805
20" (508)	59" (1500)	HPWWBM2005
24" (610)	59" (1500)	HPWWBM2405

Note: All dimensions are +/- 0.25".

*Additional colors available.

Supports

Width Inches (mm)	Shelf Support Catalog No.	Center Support Catalog No.	Ceiling Support Catalog No.	Tern Support Catalog No.
4" (102)	HPWWSSP04	HPWWCSP04	-	-
6" (152)	HPWWSSP06	HPWWCSP06	-	HPWWTST06
8" (203)	HPWWSSP08	HPWWCSP08	-	HPWWTST08
12" (305)	HPWWSSP12	HPWWCSP12	HPWWGSP12	HPWWTST12
16" (406)	HPWWSSP16	HPWWCSP16	HPWWGSP16	HPWWTST16
18" (457)	HPWWSSP18	HPWWCSP18	HPWWGSP18	HPWWTST18
20" (508)	HPWWSSP20	HPWWCSP20	HPWWGSP20	HPWWTST20
24" (610)	HPWWSSP24	HPWWCSP24	HPWWGSP24	HPWWTST24

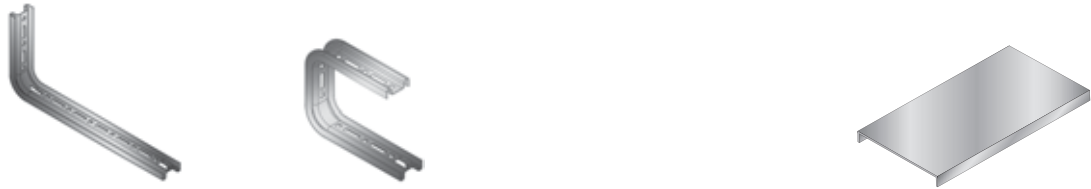
Brackets

Width Inches (mm)	L Bracket Catalog No.	C Bracket Catalog No.
4" (102)	HPWWLBT04	HPWWCBT04
6" (152)	HPWWLBT06	-
8" (203)	HPWWLBT08	HPWWCBT08
12" (305)	HPWWLBT12	HPWWCBT12
16" (406)	HPWWLBT16	-
18" (457)	HPWWLBT18	HPWWCBT18
20" (508)	HPWWLBT20	-
24" (610)	HPWWLBT24	-

Pre-Galvanized Covers

Width Inches (mm)	Length Inches (mm)	Catalog No.
4" (102)	59" (1500)	HPWWC0405
6" (152)	59" (1500)	HPWWC0605
8" (203)	59" (1500)	HPWWC0805
12" (305)	59" (1500)	HPWWC1205
16" (406)	59" (1500)	HPWWC1605
18" (457)	59" (1500)	HPWWC1805
20" (508)	59" (1500)	HPWWC2005
24" (610)	59" (1500)	HPWWC2405

Accessories

Description	Catalog No.	Description	Catalog No.
Splice kit	HPWWSKT	Vertical down	HPWWVDN
Washer support	HPWWWST	Cable guides	HPWWCG
Bar splice	HPWWBSP	Rack attachment	HPWWRAT
Corner splice	HPWWCSP	Fitting attachment	HPWWFIT02
Trapeze support	HPWWTZS	Fitting attachment	HPWWFIT45
Radius down	HPWWRDN04	Conduit attachment	HPWWCAT
Radius down	HPWWRDN06	Sidecar	HPWWSCR
Radius down	HPWWRDN12	Electrical box	HPWWEBX



HPWWSKT

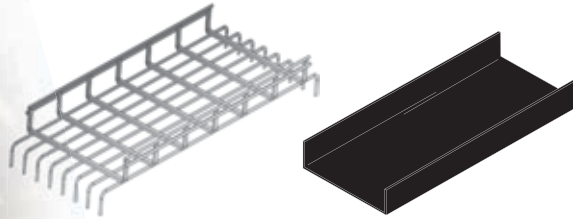

Pre-Galvanized Wire Trays and Inserts

Height Inches (mm)	Width Inches (mm)	Length Inches (mm)	Round Wire Tray Catalog No.	Plastic Insert with Sides Catalog No.
2" (51)	6" (152)	24"(610)	HPWU020602	HPWWPS020610
2" (51))	6" (152)	48"(1219)	HPWU020604	HPWWPS020610
2" (51))	6" (152)	72"(1829)	HPWU020606	HPWWPS020610
2" (51)	12" (305)	24"(610)	HPWU021202	HPWWPS021210
2" (51)	12" (305)	48"(1219)	HPWU021204	HPWWPS021210
2" (51)	12" (305)	72"(1829)	HPWU021206	HPWWPS021210
2" (51)	22" (559)	24"(610)	HPWU022202	HPWWPS022210
2" (51)	22" (559)	48"(1219)	HPWU022204	HPWWPS022210
2" (51)	22" (559)	72"(1829)	HPWU022206	HPWWPS022210
4" (102)	6" (152)	24"(610)	HPWU040602	HPWWPS040610
4" (102)	6" (152)	48"(1219)	HPWU040604	HPWWPS040610
4" (102)	6" (152)	72"(1829)	HPWU040606	HPWWPS040610
4" (102)	12" (305)	24"(610)	HPWU041202	HPWWPS041210
4" (102)	12" (305)	48"(1219)	HPWU041204	HPWWPS041210
4" (102)	12" (305)	72"(1829)	HPWU041206	HPWWPS041210
4" (102)	22" (559)	24"(610)	HPWU042202	HPWWPS042210
4" (102)	22" (559)	48"(1219)	HPWU042204	HPWWPS042210
4" (102)	22" (559)	72"(1829)	HPWU042206	HPWWPS042210
6" (152)	6" (152)	24"(610)	HPWU060602	-
6" (152)	6" (152)	48"(1219)	HPWU060604	-
6" (152)	6" (152)	72"(1829)	HPWU060606	-
6" (152)	12" (305)	24"(610)	HPWU061202	HPWWPS061210
6" (152)	12" (305)	48"(1219)	HPWU061204	HPWWPS061210
6" (152)	12" (305)	72"(1829)	HPWU061206	HPWWPS061210
6" (152)	22" (559)	24"(610)	HPWU062202	HPWWPS062210
6" (152)	22" (559)	48"(1219)	HPWU062204	HPWWPS062210
6" (152)	22" (559)	72"(1829)	HPWU062206	HPWWPS062210
8" (203)	12" (305)	24"(610)	HPWU081202	HPWWPS081210
8" (203)	12" (305)	48"(1219)	HPWU081204	HPWWPS081210
8" (203)	12" (305)	72"(1829)	HPWU081206	HPWWPS081210
8" (203)	22" (559)	24"(610)	HPWU082202	-
8" (203)	22" (559)	48"(1219)	HPWU082204	-
8" (203)	22" (559)	72"(1829)	HPWU082206	-
Flat	22" (559)	24"(610)	HPWU002202	-

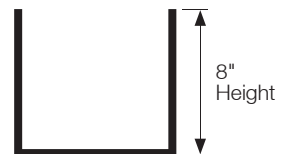

Note: All dimensions are +/- 0.25".

For Black powder coated, add "BK" at the end of the Wire Tray Catalog No.

*Additional colors available.

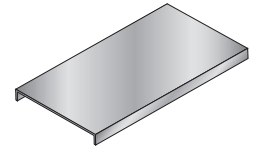

Underfloor Support

Description	Width Inches (mm)	Catalog No.
Underfloor Support	4" (102)	HPWWUST04
Underfloor Support	6" (152)	HPWWUST06
Underfloor Support	8" (203)	HPWWUST08
Underfloor Support	10" (254)	HPWWUST10
Underfloor Support	12" (305)	HPWWUST12
Underfloor Support	14" (356)	HPWWUST14
Underfloor Support	16" (406)	HPWWUST16
Underfloor Support	18" (457)	HPWWUST18
Underfloor Support	20" (508)	HPWWUST20
Underfloor Support	22" (559)	HPWWUST22
Underfloor Support	24" (610)	HPWWUST24
Underfloor Support	26" (660)	HPWWUST26
Underfloor Support	28" (711)	HPWWUST28
Underfloor Support	30" (762)	HPWWUST30
Underfloor Fitting	22" (559)	HPWWUFT22

Pre-Galvanized Covers

Width Inches (mm)	Length Inches (mm)	Catalog No.
4" (102)	59" (1500)	HPWWC0405
6" (152)	59" (1500)	HPWWC0605
8" (203)	59" (1500)	HPWWC0805
12" (305)	59" (1500)	HPWWC1205
16" (406)	59" (1500)	HPWWC1605
18" (457)	59" (1500)	HPWWC1805
20" (508)	59" (1500)	HPWWC2005
24" (610)	59" (1500)	HPWWC2405

Accessories

Description	Catalog No.
Splice kit	HPWWSKT
Ground hold down, 50 pack	HPWWGHD50
Pedestal clamp	HPWWPCL
Pedestal kit	HPWWPKT
6" underfloor C bracket	HPWWUCB06
12" underfloor C bracket	HPWWUCB12
Vertical up	HPWWVUP



HPWWSKT

METAL

WALL MOUNT ENCLOSURES

Hubbell offers comprehensive zone cabling solutions to meet the needs of any topology. Regardless of the environment and application, Hubbell's enclosures provide aesthetics, functionality, security, and flexibility. Accessories to support different environments include sound dampening, cooling, cable management, grounding and bonding and fiber adaptability to effectively overcome distance limitations common with remote applications.



WALL MOUNT ENCLOSURES

PRODUCT	PAGE
QUADCAB® WALL MOUNT CABINETS AND ACCESSORIES	M3
RE-BOX® WALL MOUNT CABINETS AND ACCESSORIES	M7
RE-BOX® CONSOLIDATION POINT ENCLOSURE	M9
NEXTFRAME® WALL MOUNT SWING FRAME	M13
NEXTFRAME® HORIZONTAL CABLE MANAGEMENT	M14
RE-BOX® CONSOLIDATION POINT ENCLOSURE	M15
RE-BOX® AV CEILING ENCLOSURE	M16
RE-BOX® ZONE BOXES	M17
RE-BOX® SECURITY BOXES FOR WIRELESS ACCESS POINTS	M18





Utility

QUADCAB® enclosures allow for vertical mounting of patch panels and active equipment on back panel expanding the cabinets usable space.



Versatility

Constructed in a broad range of sizes adapting to zone cabling applications.



Durability

Rugged hinge plates provide improved closing/locking performance and reduced sagging under heavy loads.



Load Capacity

QUADCAB® has a 400lb load capacity.

HUBBELL
Advantage

- Cabinet Maintains Structural Integrity when Fully Loaded at 400lb
- Cabinet Installs in Modular Sections
- Rear Wall Easily Configured to Accept 19" Panels, 110 Blocks, AV Splitters, and More
- Wall Mount Cabinets Optimize Floor Space

Specifications

- Material:
 - Rear section, center section: 14ga cold rolled steel
 - Top/bottom hinge cover panel: 11ga cold rolled steel
 - Front door: 18ga cold rolled steel
 - Hinged mounting plates (rear door): 11ga cold rolled steel
- Finish: powder coat black
- 19" rack-style rails tapped #12-24 per EIA-310-D

QUADCAB® Wall Mount Cabinets

Contents: 1 rear section (arrives disassembled facilitating installation)
1 front door
2 19" mounting angles

1 center section with 2 CH751 locks
2 top/bottom cover plates
2 hinge pins
2 security cotter pins

Rack Units	Height	Width	Depth	Door Style	Color*	RWU**	Catalog No.
12	24" (610)	22.6" (574)	20" (508)	Window	Black	2	HSQ24
12	24" (610)	22.6" (574)	26" (660)	Window	Black	2	HSQ2426
12	24" (610)	22.6" (574)	36" (914)	Window	Black	2	HSQ2436
12	24" (610)	22.6" (574)	20" (508)	Solid	Black	2	HSQ24S
12	24" (610)	22.6" (574)	26" (660)	Solid	Black	2	HSQ24S26
12	24" (610)	22.6" (574)	36" (914)	Solid	Black	2	HSQ24S36
19	36" (914)	22.6" (574)	20" (508)	Window	Black	4	HSQ36
19	36" (914)	22.6" (574)	26" (660)	Window	Black	4	HSQ3626
19	36" (914)	22.6" (574)	36" (914)	Window	Black	4	HSQ3636
19	36" (914)	22.6" (574)	20" (508)	Solid	Black	4	HSQ36S
19	36" (914)	22.6" (574)	26" (660)	Solid	Black	4	HSQ36S26
19	36" (914)	22.6" (574)	36" (914)	Solid	Black	4	HSQ36S36
26	48" (1219)	22.6" (574)	20" (508)	Window	Black	6	HSQ48
26	48" (1219)	22.6" (574)	26" (660)	Window	Black	6	HSQ4826
26	48" (1219)	22.6" (574)	36" (914)	Window	Black	6	HSQ4836
26	48" (1219)	22.6" (574)	20" (508)	Solid	Black	6	HSQ48S
26	48" (1219)	22.6" (574)	26" (660)	Solid	Black	6	HSQ48S26
26	48" (1219)	22.6" (574)	36" (914)	Solid	Black	6	HSQ48S36

Note: *For Office White, add "W" to the end of the Catalog No.
**RWU = Rear Wall Unit.



HSQ48



HSQ36

Equipment Shelf, Cantilevered

For use with all QUADCAB® enclosures

Contents: 1 shelf and mounting hardware kit



Description	Dimensions	Color	Catalog. No.
Solid	3.5"H x 17"W x 14"D	Black	MCCCS19
Perforated	3.5"H x 17"W x 14"D	Black	MCCCS19P

Equipment Shelf, Stationary

For use with 36" deep QUADCAB® enclosures

Contents: 1 shelf and mounting hardware kit



Description	Dimensions	Color	Catalog. No.
Solid	17.7" W x 29.2" D	Black	CKSSD
Perforated	17.7" W x 29.13" D	Black	MCCPSHLF

Fan Kit

Increases ventilation.

Contents: 1 fan tray assembly, (2 fans - 57 CFM each) wired and mounting hardware kit



Description	Catalog No.
114 CFM, 120 VAC, 60 Hz, 36 dBA	HWKF120
114 CFM, 230 VAC, 50 Hz, 36 dBA	HWKF230

Fan Plate/Fan

Increases ventilation

Contents: 1 fan, 1 wire guard, 4 lock nuts, screws, and washers and 1 cord with 6' plug



Description	Catalog No.
Blank plate with 4" fan/PVC conduit knock-out	H1KB
Fan, 57 CFM, 120V AC, 60 Hz, 36 dBA	REKEF

Front Door

Replacement front doors for **QUADCAB**® enclosures.

Contents: 1 door, 1 window (on Plexiglas® doors only), 2 hinge barrels, right and left hinges, 4 lock nuts and 4 carriage bolts



Catalog. No. **HQKxDhh***

x = "S" for solid metal door or "W" for window door.
hh = Height: **24** for 24"H, **36** for 36"H, or **48** for 48"H.
***** = Finish: standard finish is Black; for White add **W** at end.

Reusable Dust Filter

Dust filter for air intake when using fans. Recommended use with gasket kit.

Contents: 2 filters with pre-assembled adhesive **VELCRO**® fasteners



Catalog. No. **HWKFF***

*Two kits are needed for 3' and 4' cabinets.

Mobile Base

Use to convert **QUADCAB**® wall mount cabinet to floor standing cabinet.

Contents: 1 mobile base, 4 swivel casters, 4 leveling feet, mounting hardware kit



Description Catalog. No.

20" depth **HSQKMB20**

26" depth **HSQKMB26**

36" depth **HSQKMB36**

Lock Kits

Use to change lock style to meet specific applications.

Contents: 2 assembly locks and keys (except **CKL716**). **CKL716** includes **NSQ** tool



Description Catalog. No.

CH751 keyed lock kit **CKL751**

333 keyed lock kit **CKL333**

Bellcore 716 bit lock **CKL716**

Cat60 keyed lock kit **CKLCAT60**

Cat70 keyed lock kit **CKLCAT70**

Rear Rail Kit

Use to support rear of deep, active equipment or to adapt to accept cage nuts.

Contents: 2 19" mounting rails, mounting hardware kit, 20 screws and washers



Description Catalog. No.

24"xM6 **HWK6M6**

36"xM6 **HWK9M6**

48"xM6 **HWK12M6**

24"x#12-24 **HWK241224**

36"x#12-24 **HWK361224**

48"x#12-24 **HWK481224**

DIN Rail Communications Kit

Communications DIN rail utility box kit (unloaded).



Catalog. No. **HIDRUBCKIT**

See page B9 for decorator and duplex frames.

Gasket Kit

Use to enhance protection against dust and water, and performance of fan and filter.

Contents: 1 roll adhesive-backed foam gasket



Length Use Catalog. No.

30" HSQXX **HWKGT**

MT10 Adapter

Mates **PS3** large capacity, 3-channel, surface raceway to the top of **RE-BOX**® cabinets. Routes both electrical and communications cables.

Contents: base, cover and cover hardware kit



Catalog. No. **REKMT10**

Plexiglas® is a registered trademark of Altuglas International, Arkema Group. VELCRO® is a registered trademark of Velcro Industries B.V.

Grounding Kit

Contents: Ground strap with ring terminations



Catalog. No. **REKEGS**

Thermostat

Contents: thermostat, adhesive-backed mounting bracket and wiring harness

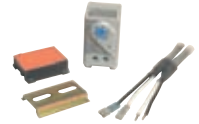

Catalog. No. **CTK**

Patch Panel Mounting Bracket

Use to mount 19" patch panels to rear wall. Provides front access to rear for easy termination.

Contents: 2 brackets (left and right)



Rack Units Catalog. No.

4 **REK19**

2 **REK19L**

Equipment Mounting Bracket

Provides 19" mounting for hubs and other active equipment to rear wall.

Contents: 2 brackets (left and right)



Rack Units Catalog. No.

5 **REKZ**

3 **REKZL**

Note: Account for depth of equipment.

3/4" Plywood Backboard

Provides universal mounting for wall mounted brackets, blocks, splitters, hubs and other devices. Mounts to rear wall.

Contents: 0.75" APA grade AC plywood painted fire-retardant white, 2 mounting brackets, 1 assembly hardware kit



Dimensions RWU Catalog. No.

20"x19" 2 **REKBB20**

30"x19" 3 **REKBB30**

40"x19" 4 **REKBB40**

20A Power Kit

Occupies left or right side of 1 rear panel space.

Contents: Hubbell surge-protected duplex receptacle with audible alarm (HBL5262IS), single-gang work box, 6' Hubbell POLYTUFF® non-metallic conduit, stainless steel face plate, and assembly hardware kit



Catalog. No. **REKP**



Efficiency

The integrated louvers are designed to dissipate 160W of heat – industry maximum without requiring a fan



Flexibility

Top set bottom hinging for patch panel and mounting (RE2 = 2U; RE4 = 4U).



Adaptability

Accepts maximum depth of 14" for active components (RE2, 2U and RE4, 5U) or 22" (RE4X).



Capacity

Large openings designed for category 6A cable routing.

HUBBELL
Advantage

- Concentric Knockouts for Conduit and Rectangular Knockouts for Metal and PVC Raceway
- Door Lifts Off When Open for Easy Installation, Hinge Easily Reversed in the Field (Requires Catalog No. REKI)
- Flexible Mounting for Active Equipment Including Hubs and UPSs
- Distributing Network Equipment Lessens the Heat Load in the Telecom Room

Specifications

- Tamper resistant per Telcordia™ GR-487-CORE
- Ventilation pattern complies with UL 60950
- Designed to meet NEMA 2
- Load capacity: 100 lb
- 16ga cold rolled steel welded construction
- Weight: RE4 = 50.6lb; RE2 = 45.1lb

Standards/Listings/Verifications

- UL 1863

RE-BOX® – Commercial Equipment Cabinet

Pre-Configured Version

Contents: base/rear section with welded 19" brackets for 2 hubs, front door with 2 locks (NSQ tool), a set of 19" extension brackets for 3 additional hubs (RE4xx only) and a set 19" bottom hinge brackets for patch panels

Switch Capacity	Max. Switch Depth	Height	Width	Depth	Color	Catalog No.
2U	14" (356)	32" (813)	24.2" (615)	7" (178)	Light gray	RE2
2U	14" (356)	32" (813)	24.2" (615)	7" (178)	Black	RE2B
5U	14" (356)	32" (813)	24.2" (615)	10" (254)	Light gray	RE4
5U	14" (356)	32" (813)	24.2" (615)	10" (254)	Black	RE4B
5U	22" (559)	42" (1067)	24.2" (615)	10" (254)	Light gray	RE4X
5U	22" (559)	42" (1067)	24.2" (615)	10" (254)	Black	RE4XB

User-Configurable Version

Contents: 1 base/rear section and 1 front door with 2 locks (NSQ tool) (IDF24 has only 1 lock)

Rack Width Units	Height	Width	Depth	Color	Catalog No.
2U	24" (600)	24.2" (615)	10" (254)	Light Gray	IDF24
4U	32" (813)	24.2" (615)	10" (254)	Light Gray	IDF32
6U	42" (1067)	24.2" (615)	10" (254)	Light Gray	IDF42



RE4XB

RE-BOX® 10GbE Cable Entry Pre-Configured Version

Same as standard pre-configured RE-BOX® except top conduit knockouts replaced with adjustable, high cable capacity grommet plate.

Contents: base/rear section with welded 19" brackets for 2 hubs, front door with 2 locks (NSQ tool), a set of 19" extension brackets for 3 additional hubs (RE4xx only) and a set 19" bottom hinge brackets for patch panels

Switch Capacity	Height	Width	Depth	Color	Catalog No.
2U	32" (813)	24.2" (615)	7" (178)	Light Gray	RE210G
5U	32" (813)	24.2" (615)	10" (254)	Light Gray	RE410G



RE410G



Environmental

Protects commercial network equipment located in harsh environments.



Flexibility

Rear mounting panel with equipment mounting brackets.



Versatility

Available in UL versions Type NEMA 3R, 12, 4, 4X and 13.



Capacity

Field-configurable to suit multiple applications.

HUBBELL Advantage

- Industry's First RE-BOX® Wall Mount Cabinet for Harsh Environments
- Modular Backboard System Eliminates Time Consuming Field Engineering
- Easily Adapts Commercial Network Equipment to Harsh Environments
- Distributing Network Equipment Lessens the Heat Load in the Telecom Room

Specifications

- 14ga steel body and door.
- Continuous plasma-welded seams
- Poured-on polyurethane gasket on door
- ANSI 61 gray polyester inside and out over phosphatized surfaces
- Usable depth: 11.59"; nominal depth: 12"
- Dust and watertight to NEMA 12

Standards/Listings/Verifications

- UL Listed to UL 508 Type 12 enclosures UL File #E64791
- cUL Certified Types 4 and 12 cUL File #LL66078
- NEMA/EEMAC Types 4, 12, and 13
- JIC EL-1-7

User-Configurable Version

Contents: enclosure

NEMA Rated 3R Enclosure – Cold Rolled Steel with Powder Coat

Height	Width	Depth	Color	Catalog No.
24" (610)	24" (610)	12" (305)	Gray	IR2U3RG
36" (914)	24" (610)	12" (305)	Gray	IR3U3RG

NEMA Rated 4R Enclosure – Cold Rolled Steel with Powder Coat

Height	Width	Depth	Color	Catalog No.
24" (610)	24" (610)	12" (305)	Gray	IR2UG
36" (914)	24" (610)	12" (305)	Gray	IR3UG
48" (1219)	24" (610)	12" (305)	Gray	IR4UG

NEMA Rated 4x Enclosure – Stainless Steel with Powder Coat

Height	Width	Depth	Color	Catalog No.
24" (610)	24" (610)	12" (305)	Brushed Steel	IR2USS
36" (914.4)	24" (610)	12" (305)	Brushed Steel	IR3USS



Pre-Configured Version

Contents: enclosure, bottom-hinged patch panel bracket, 4U (REK19) and an equipment mounting bracket, 5U (REKZ)

NEMA Rated 4/12/13 Enclosure - Cold Rolled Steel with Powder Coat

Height	Width	Depth	Color	Catalog No.
36" (914)	24" (610)	12" (305)	Gray	IR3PG
48" (1219)	24" (610)	12" (305)	Gray	IR4PG

Consolidation Point Enclosure

Contents: enclosure

Use to house and secure small switches, wireless access points and cross connect products in harsh environments.

Specifications

- Body and door fabricated from 14ga 304 stainless steel (HICPSS); 14ga cold rolled steel (HICP412G)
- Continuous plasma-welded seams
- ¼-turn, oil-tight latches on door
- Poured-in polyurethane gasket on door
- ANSI 61 gray polyester inside and out over phosphatized surfaces (HICP412G)

NEMA Rated 4X Enclosure – Stainless Steel with Brushed Finish

Height	Width	Depth	Color	Catalog No.
12" (305)	12" (305)	8" (203)	Gray	HICPSS

NEMA Rated 4/12 Enclosure – Cold Rolled Steel with Powder Coat

Height	Width	Depth	Color	Catalog No.
12" (305)	12" (305)	8" (203)	Gray	HICP412G



Fan Kit

Enhances ventilation.

Contents: 57-CFM fan, finger guard, disconnect power cord, 2-prong plug, foam baffle, adhesive-backed baffle, #6-32 mounting screws and assembly bracket



Catalog No. **REKF**

Note: Order 1 per RE2; Order 2 per RE4, RE4X, IDF.

Fan Filter Kit

Cabinet dust filter for air intake when using fans (for RE4, RE4X, IDF only).

Contents: mounting bracket, foam filters, and assembly hardware kit



Catalog No. **REKFF**

Conversion Kit

Use to convert an RE2 to an RE4 for added space.

Contents: RE4 door, two RE4 extender brackets, and two 4U bottom hinged patch panel brackets



Color Catalog No.

Gray **REKU**

Black **REKUB**

Recessed Mounting Kit

Use where recessed mounting is desired. Louvered section at bottom enhances cabinet ventilation.

Contents: trim ring, 1/4" x 5/8" sheet metal screws and #12-24 x 1 1/4" pan head screws



Height Catalog No.

24" **REKR24**

32" **REKR32**

42" **REKR42**

Sound Dampening Kit

Use to dampen noise generated from active equipment in cabinet.

Contents: Dow® Quash™ foam pieces, pre-cut to line cabinet interior



Catalog No. **REKS**

Economy Fan

Increases ventilation.

Contents: 1 fan, 1 wire guard, 4 lock nuts, screws, and washers and 1 cord with 6' plug



Description Catalog No.

Fan, 125V/7A **REKEF**

Padlock Hasp Kit

Use to secure the door with the user supplied padlock.

Contents: 2 padlock hasps, four 1/4"-20 carriage bolts, hex nuts and washers



Catalog No. **REKH**

Gasket Kit

Use to enhance protection against dust and water, and performance of fan and filter.

Contents: 1 roll adhesive-backed foam gasket



Length Use Catalog No.

10" REXX, IDFX **REKG**

Joining Kit

Use to join cabinets, side-by-side or top to bottom.

Contents: shroud and mounting hardware kit



Description Catalog No.

Top-to-bottom kit; use with all RE-BOX® cabinets **REKTJ**

Side-by-side kit; use with IDF24, IDF24L **REKSJ20**

Side-by-side kit; use with RE2, RE4, IDF32 **REKSJ30**

Side-by-side kit; use with RE4X, IDF42 **REKSJ40**

Left Hand Hinge Kit

Contents: 2 sets left hand RE-BOX® door hinges use to reverse door



Catalog No. **REKI**

Dow® Quash™ is a registered trademark of The Dow Chemical Company.

For use with **QUADCAB**® (HSQ series), Commercial **RE-BOX**® (IDF series), and HI-Impact **RE-BOX**® (IR Series) enclosures.

Patch Panel Mounting Bracket

Use to mount 19" patch panels to rear wall. Provides front access to rear for easy termination.

Contents: 2 brackets (left and right)



Rack Units	Catalog. No.
4	REK19
2	REK19L

Equipment Mounting Bracket

Provides 19" mounting for hubs and other active equipment to rear wall.

Contents: 2 brackets (left and right)



Rack Units	Catalog. No.
5	REKZ
3	REKZL

Note: Account for depth of equipment.

3/4" Plywood Backboard

Provides universal mounting for wall mounted brackets, blocks, splitters, hubs and other devices. Mounts to rear wall.

Contents: 0.75" APA grade AC plywood painted fire-retardant white, 2 mounting brackets, 1 assembly hardware kit



Dimensions	RWU	Catalog. No.
20"x19"	2	REKBB20
30"x19"	3	REKBB30
40"x19"	4	REKBB40

20A Power Kit

Occupies left or right side of 1 rear panel space.

Contents: Hubbell surge-protected duplex receptacle with audible alarm (HBL5262IS), single-gang work box, 6' Hubbell POLYTUFF® non-metallic conduit, stainless steel face plate, and assembly hardware kit



Catalog. No.	REKP
--------------	------

110/66 Block Mounting Rails

Provides mounting for 110 and 66 blocks. Mounts to rear wall.

Contents: two 110/66 block mounting rails and 20 #10-24 x 1/2" screws



Catalog. No.	REK110
--------------	--------

Fiber Optic Bracket

Accepts one fiber FSP adapter panel. Occupies no rear panel spaces.

Contents: fiber optic bracket



Catalog. No.	REKFP
--------------	-------

Panel Bracket for FSP Adapter

Use with adapter panels (see page G11). Snap mounts into structured cabling enclosures.

Contents: bracket



Catalog. No.	NSOFSB
--------------	--------

MT10 Adapter

Mates PS3 large capacity, 3-channel, surface raceway to the top of **RE-BOX**® cabinets. Routes both electrical and communications cables.

Contents: base, cover and cover hardware kit



Catalog. No.	REKMT10
--------------	---------

IDF Mounting Bracket

Use with residential structured cabling modules shown on page T7 and with NSOFSB.

Contents: bracket

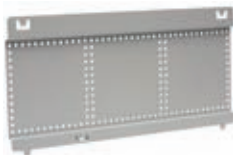

Catalog. No.	REKHS
--------------	-------



Environmental

Open frame allows air flow, eliminating the need for cooling.



- Supports Heavy or Deep Equipment in Locations with Limited Floor Space
- Quick Release Latches — Rack Frame Hinges Left and Right
- Cable Tie Slots Along Both Sides and Inside Top and Bottom
- Ships Knocked-Down to Conserve Transportation



Flexibility

Left or right door mounting, quick release hinge pin.



Cable Management

Integrated loop management ties along the back rail.



Versatility

Swing racks are available in various sizes to accommodate today's applications.

Specifications

- Material: 16ga braces; 12ga equipment frame
- Finish: durable black powder coat
- 70lb load capacity
- 16" on center mounting for easy attachment to standard wall studs
- 3" deep rack uprights

Standards/Listings/Verifications

- EIA-310-D universal spacing tapped #12-24 front and back

Wall Mount Swing Frame

Contents: 1 rack frame
1 kit mounting hardware (50 - 12/24 screws)

Rack Units	Height Inches (mm)	Width Inches (mm)	Depth Inches (mm)	Finish	Catalog No.
12	24" (610)	20.7" (526)	18" (457)	Black	HPWWMR24
19	36" (914)	20.7" (526)	18" (457)	Black	HPWWMR36
26	48" (1219)	20.7" (526)	18" (457)	Black	HPWWMR48



HUBBELL
Advantage

- Jumbo Openings in Sides and Rear
- Bottom Hinging Uses Less Space to Open
- Side Hinging Allows Complete Access to the Rear of Components
- Enhanced Cable Management — Multiple Tie-Off Points for Both Nylon and VELCRO® Brand Ties

Specifications

- 16ga steel construction
- Finish: durable black powder coat
- Wall mount holes on 16" centers
- Width: 19"
- Load capacity:
 - 4 and 6 rack units: 50lb
 - 1 and 2 rack units: 25lb

Standards/Listings/Verifications

- EIA-310-D universal spacing tapped #12-24

Wall Mount Bracket, Bottom-Hinged

Contents: assembled bottom-hinged wall bracket

Rack Units	Height	Width	Depth	Catalog No.
1	1.75" (45)	19" (483)	4" (102)	HPWWB1U4
2	3.50" (89)	19" (483)	4" (102)	HPWWB2U4
2	3.50" (89)	19" (483)	8" (203)	HPWWB2U8
4	7.00" (178)	19" (483)	4" (102)	HPWWB4U4
4	7.00" (178)	19" (483)	8" (203)	HPWWB4U8
6	10.50" (267)	19" (483)	4" (102)	HPWWB6U4
6	10.50" (267)	19" (483)	8" (203)	HPWWB6U8
6	10.50" (267)	19" (483)	18" (457)	HPWWB6U18



Wall Mount Bracket, Side-Hinged

Contents: assembled side-hinged wall bracket

Rack Units	Height	Width	Depth	Catalog No.
2	3.50" (89)	19" (483)	4" (102)	BRMCCMB19X35X4
4	7.00" (178)	19" (483)	4" (102)	BRMCCMB19X7X4
2	3.50" (89)	19" (483)	8" (203)	BRMCCMB19X35X8
4	7.00" (178)	19" (483)	8" (203)	BRMCCMB19X7X8



VELCRO® is a registered trademark of Velcro Industries B.V.

CONSOLIDATION POINT ENCLOSURE



Flexibility

Top and bottom entrances for cabling, easily mounts to 16" on center studs.



Capacity

Pre-threaded mounting rails accept: 110 blocks with legs, 89D brackets.



Versatility

Mounting for 2 FSP or JACK-PACK® adapter panels accommodates fiber and copper form factors.

- Security for Remote Locations
- Flexible Mounting, Between Studs, Surface Mounted, Below Raised Floor or Directly to Wall and Partitions
- Consolidation Point for Open Offices, Small Horizontal Closets and Multimedia Ready
- Wall Mount Cabinets Help Optimize Floor Space

Specifications

- Material:
 - Enclosure 16ga cold rolled steel
 - Cover: 20ga cold rolled steel
- Finish:
 - Enclosure: zinc galvanized
 - Cover: powder coat
- Rails tapped #10-24

Standards/Listings/Verifications

- UL 1863 listed

Consolidation Point Enclosure with Solid Cover

Color	Height Inches (mm)	Width Inches (mm)	Depth Inches (mm)	Catalog No.
Electrical Ivory	21" (533)	14.5" (368)	4.5" (114)	CPEI
Black	21" (533)	14.5" (368)	4.5" (114)	CPEB



Consolidation Point Enclosure Accessories

Description	Color	Catalog No.	Description	Color	Catalog No.
Trim ring	Electrical Ivory	CPKTRI	Louvered cover	Electrical Ivory	CPKLDI
Trim ring	Black	CPKTRB	Louvered cover	Black	CPKLDB
Description	Catalog No.				
Lock kit	FLOCK1				





Aesthetics

Flush mounted, white enclosure for consistent look when mounted in the ceiling.

Flexibility

Designed to neatly manage multiple applications inside one enclosure.

Reliability

Loaded with 2 Hubbell 20 Amp duplex receptacles and a 2-gang back box.

HUBBELL
Advantage

- Designed for Power, Data and Active AV Devices in the Ceiling
- Easily Installs into a Standard 2' Ceiling Tile Grid (2' x 1')
- Manages Active AV Devices (Crestron®, Extron® and FSR®) for Signal Routing to Projectors
- 100% Steel Construction

Specifications

- Surface finish: white powder coat
- Enclosure: 18ga cold rolled steel
- Slide latch: high impact thermal plastic (ABS)
- Mounting brackets: 18ga welded steel

AV Ceiling Enclosure

Contents: enclosure, 2-20A duplex receptacles and 2-gang back box

Description	Color	Catalog No.
AV ceiling enclosure	White	AVCE1P

FPTV Connection Enclosure

Description	Color	Catalog No.
2-gang in-wall enclosure	White	NSAV62M
Steel cover for NSAV6 series	White	NSAV6C

For additional information about the FPTV Enclosure see page T3.

Accessories

Description	Catalog No.
Data kit (15-pin VGA 6ft BK, 9-pin serial cable 6ft BK, RCA composite 6ft BK, Cat 6 6ft and 1ft W and Cat 6 shielded 1ft and 15ft W and 10ft of 1" black VELCRO® Brand hook-and-loop fastener)	AVCE1KIT
Thermostat kit	CTK2
Fan kit	REKEF



AVCE1P



NSAV62M

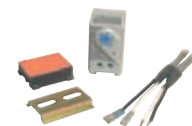

CTK2



REKEF

VELCRO® is a registered trademark of Velcro Industries B.V. Crestron® is a registered trademark of Crestron Electronics, Inc. Extron® is a registered trademark of Extron Electronics. FSR® is a registered trademark of FSR, Inc.



Rigidity

Rugged continuous hinged door accepts sized ceiling tile panel.



Installation

Cable entry behind the connecting hardware, exits from the face.



Capacity

Large cable duct allows for high density cable installations.

HUBBELL
Advantage

- Remote TR for Mini Backbone and CP Applications
- Flexible Mounting Options
- Rated for Plenum Environments
- Ceiling and Floor Enclosures Optimize Space

Specifications

- Aluminum enclosure, .060
- Tapped holes in brackets: #12-24
- Floor box:
 - Mounts in standard 24" x 24" raised floor panel spaces
- Ceiling box:
 - Active equipment max. dimensions: 3.5" x 15.5" x 19"
 - Mounts in standard 24" x 24" drop ceiling panel spaces
 - Structural mounting hardware supplied by installer

Standards/Listings/Verifications

- Plenum rated, UL listed, file no. E129878
- UL V0 flame rating on ABS trim ring

Access Floor Box

Contents: enclosure, fire-rated foam kits for cable entries and exits, leveler bolts, support brackets and cable entry port covers

Description	Rack Units	Max. Port Capacity	External Dims. H x W x D	Internal Dims. H x W x D	Weight Lb	Min. Floor Depth	Cable Entry Dims.	Catalog No.
Floor box	4	96	4.12" x 21.9" x 21.9"	4" x 21" x 21"	14	6"	3.5" x 11"	ZAFB4U6
Floor box	8	192	7.12" x 21.9" x 21.9"	7" x 21" x 21"	15	8"	3.5" x 11"	ZAFB8U8
Floor box cover	-	-	22" x 22"	-	5	-	-	ZAFBC

Note: ZAFBC uses key no. 2233.

In-Ceiling Box

Contents: enclosure, knob assemblies, fire-rated foam kit for cable entries and exits, support brackets, hinged door plate, equipment mounting assemblies and 9 CFM, 12 volt fan and transformer (active unit only)

Description	Rack Units	Max. Port Capacity	External Dims H x W x D	Door Weight	Weight Capacity Lb	Total Weight Lb	Cable Entry Description	Catalog No.
Passive zone ceiling box	5	120	12" x 24" x 24"	25	38	75	6" x 3"	ZCB5UP
Active zone ceiling box	7	120 plus 2U active equip	12" x 24" x 24"	25	39	75	3.5" x 11"	ZCB7UA
Zone ceiling box lock kit	-	-	-	-	-	-	-	ZCBLKIT
Spare zone ceiling box lock key	-	-	-	-	-	-	-	KEY333



Flexibility

Pre-threaded mounting rails accept: 110 blocks with legs, 89D brackets.



Installation

Mounts in standard 24" x 24" drop ceiling panel spaces.



Versatility

Mounting for 2 FSP or JACK-PACK® adapter panels accommodates fiber and copper form factors.



- Locked and Secure for Remote Locations
- Flexible Mounting Options
- Wireless Access Point (WAP) Applications
- Ceiling and Wall Mount Enclosures
Optimize Space

Specifications

- Ceiling box
 - Material: aluminum .060
 - Plenum rated
 - Accepts most standard, low voltage wireless access points
 - Accommodates sized ceiling tiles on the doors
- Wall box
 - Vented, steel enclosure
 - Finish: durable powder coat
 - Cable entry/exit: four 7/8" round knock-out openings on sides, top and bottom
 - Cable entry/exit: one 1-3/8" knock-out on back

Standards/Listings/Verifications

- UL listed, file no. E129878 (ceiling box)

Wireless Access Point Ceiling Box

Contents: enclosure, lockable knob assembly, fire-rated foam kit for cable entries and exits, cable entry port and cover (factory installed), and hinged door equipment mounting plate (factory installed)

Description	Mounting Plate Dims. H x W	External Dimensions H x W x D	Door Weight Capacity Lb	Total Capacity Lb	Cable Entry Dimensions	Catalog No.
Universal WAP enclosure	9.7" x 5.25"	4" x 10" x 12.7"	15	20	6.5" x 1.2"	WBC1
Cisco® Aironet® 1200 series	-	10" x 10.5" x 13.2"	15	20	6.5" x 1.2"	WBC12

Note: WBC1 uses key no. 2233. WBC12 uses key no. C346A.

Wireless Access Point Wall Box

Contents: enclosure, lockable knob assembly, #10 x 1 pan head screws, conical screw anchors, flat steel washers and drill template

Description	External Dimensions H x W x D	Weight Lb	Color	Catalog No.
Wall box	8" x 11" x 3"	1.5	Office White	WBW1OW
Wall box	8" x 11" x 3"	1.5	Black	WBW1BK
Spare wall box lock key				KEY333

Note: WBW1OW and WBW1BK uses Key No. 333.

Cisco® and Aironet® are registered trademarks of Cisco Systems, Inc.

METAL

FULL SIZE CABINETS

Hubbell's full range of high quality server and network cabinets offer superior construction and durability for managing and protecting active equipment. These cabinets provide the flexibility in the design and also pair with our Horizontal and Vertical Cable Management products for full user customization.





FULL SIZE CABINETS

PRODUCT	PAGE
FULL SIZE CABINETS	N3
NETWORK CABINETS.	N5
NETWORK CABINET ACCESSORIES	N6

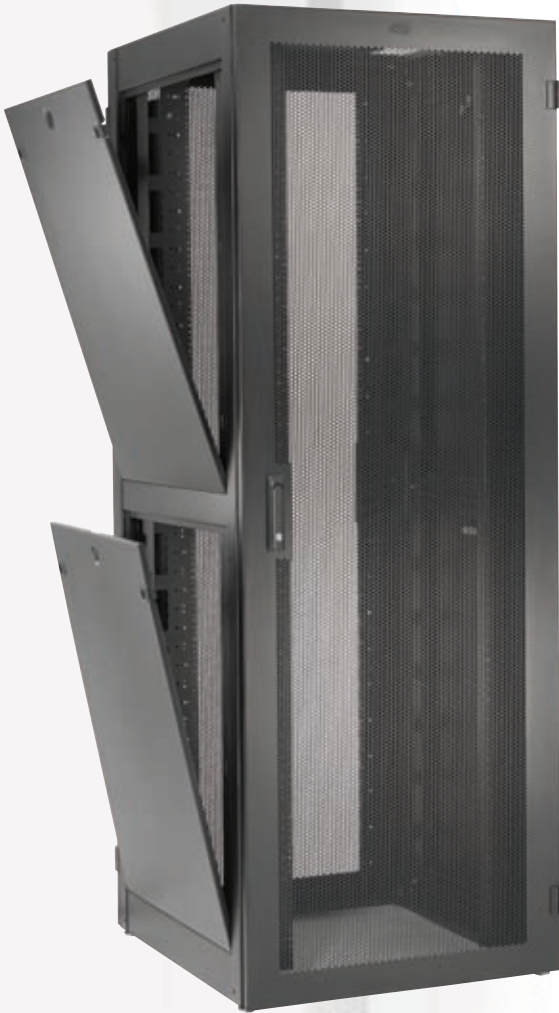

Flexible

These Network Cabinets offer a high degree of flexibility and ease when managing cables.



Identification

RMU identification markings.



Efficiency

Perforated front and rear doors to optimize air flow.



Flexibility

Vertical rails have cutouts that allow for mounting power strips and other accessories.

HUBBELL
Advantage

- New and Efficient Design for Today's Requirements
- Standard EIA-310-D Mounting Hole Pattern
- High Structural Integrity for Active Equipment
- Enhanced Air Flow Design, Minimizes Power Consumption

Specifications

- Cold rolled steel
- 12ga vertical rails
- 14ga sides and doors
- Black powder coated
- Integrated lock, single front and rear doors
- Leveling feet
- 50 cage nuts per server cabinet
- 2,000lb static load capacity
- Locks are standard on doors and sides
- #12-24 threaded hole configuration

Standards/Listings/Verifications

- UL 1863
- EIA-310-D Hole Spacing



Access

The Network Cabinets allow for maximizing the quantity of cables within the cabinet while still allowing access to gear.



Adjustable

The vertical mounting rails are adjustable in 0.5" increments.



Configurable

The bottom is open for unrestricted cable entry.



Adaptable

The top allows for cable entry, cooling options and direct ladder rack mounting.

Network Cabinet

Type	Rack Units	Height Inches (mm)	Width Inches (mm)	Depth Inches (mm)	Color	Catalog No.
Standard w/sides	43	80" (2032)	30" (762)	32" (813)	Black	H2N8032
Standard w/sides	43	80" (2032)	30" (762)	36" (914)	Black	H2N8036
Standard w/sides	45	84" (2134)	30" (762)	32" (813)	Black	H2N8432
Standard w/sides	45	84" (2134)	30" (762)	36" (914)	Black	H2N8436
Seismic Z4 w/sides	43	80" (2032)	30" (762)	32" (813)	Black	H2N8032Z4
Seismic Z4 w/sides	43	80" (2032)	30" (762)	36" (914)	Black	H2N8036Z4
Seismic Z4 w/sides	45	84" (2134)	30" (762)	32" (813)	Black	H2N8432Z4
Seismic Z4 w/sides	45	84" (2134)	30" (762)	36" (914)	Black	H2N8436Z4
Standard w/o sides	43	80" (2032)	30" (762)	32" (813)	Black	H2N8032E
Standard w/o sides	43	80" (2032)	30" (762)	36" (914)	Black	H2N8036E
Standard w/o sides	45	84" (2134)	30" (762)	32" (813)	Black	H2N8432E
Standard w/o sides	45	84" (2134)	30" (762)	36" (914)	Black	H2N8436E



Server Cabinet

Type	Rack Units	Height Inches (mm)	Width Inches (mm)	Depth Inches (mm)	Color	Catalog No.
Standard w/sides	43	80" (2032)	24" (610)	42" (1067)	Black	H2S8042
Seismic Z4 w/sides	43	80" (2032)	24" (610)	42" (1067)	Black	H2S8042Z4
Standard w/o sides	45	80" (2032)	24" (610)	42" (1067)	Black	H2S8042E



Joining Kits

Contents: 6 each of the following: 1/4"-20 x 1/2" hex bolts, 1/4" lock washers, 1/4" flat washers, 1/4"-20 hex nuts.

Catalog No.

HPWJKIT



19" Filler Panels

Contents: 1 panel and 4 HPW screws.

Height	1.75"H (1U)	3.50"H (2U)	7.00" H (4U)
Flat Catalog No.	MCCBP175	MCCBP350	MCCBP700
Angled Catalog No.	ABP175	ABP350	-



MCCBP175



MCCBP350



MCCBP700



FULL SIZE CABINET ACCESSORIES

Equipment Shelves, Cantilevered

Content: Stationary 16ga shelf, #12-24 mounting hardware

Type	Height Inches (mm)	Width Inches (mm)	Depth Inches (mm)	Load Capacity	Catalog. No.
Solid	3.5" (89)	17" (432)	14" (356)	50lb	MCCCS19
Perforated	3.5" (89)	17" (432)	14" (356)	50lb	MCCCS19P
Solid	7.0" (178)	19" (483)	20" (508)	200lb	MCCCWS19HD



MCCC19



MCCCWS19HD



MCCCWS19

Equipment Shelves, Center-Weighted

Content: Stationary 16ga shelf, #12-24 mounting hardware

Type	Height Inches (mm)	Width Inches (mm)	Depth Inches (mm)	Load Capacity	Catalog. No.
Solid	3.5" (89)	17" (432)	19" (483)	75lb	MCCCWS19

Horizontal Grounding Bar for 19" Rack

Height Inches (mm)	Width Inches (mm)	Depth Inches (mm)	Hole1 Qty	Hole1 Size	Hole2 Qty	Hole2 Size	Catalog No.
.25" (6)	.75" (19)	19" (483)	8	#6-32	4	0.25" (6)	HBBBHR19

Horizontal Grounding Bar for 19" Rack

Height Inches (mm)	Width Inches (mm)	Depth Inches (mm)	Hole1 Qty	Hole1 Size	Hole2 Qty	Hole2 Size	Catalog No.
.25" (6)	5/8 (16)	36" (914)	16	1/4-20	3	.25 (6) x .5 (12) Slot	HBBBVR36

Caster Kit

Catalog. No.

H2KMB



Network Cabinet Fan Kit, 460 CFM

Enclosure will accept 2 Fan Kits

Catalog. No.

H2KNF



Vertical Cable Management Bar

Size	Catalog. No.
for 80" cabinet	H280CM
for 84" cabinet	H284CM



METAL

POWER DISTRIBUTION

Hubbell has developed a family of high performance power distribution units (PDUs) for use in data centers, telecommunication rooms and remote equipment enclosures. Hubbell's PDUs are provided in a wide variety of horizontal and vertical configurations such as: metered and unmetered, with or without surge protection, power load, receptacle count and receptacle configurations. Each PDU is 100% tested and inspected to assure reliable and clean conditioned power to the active electronics.

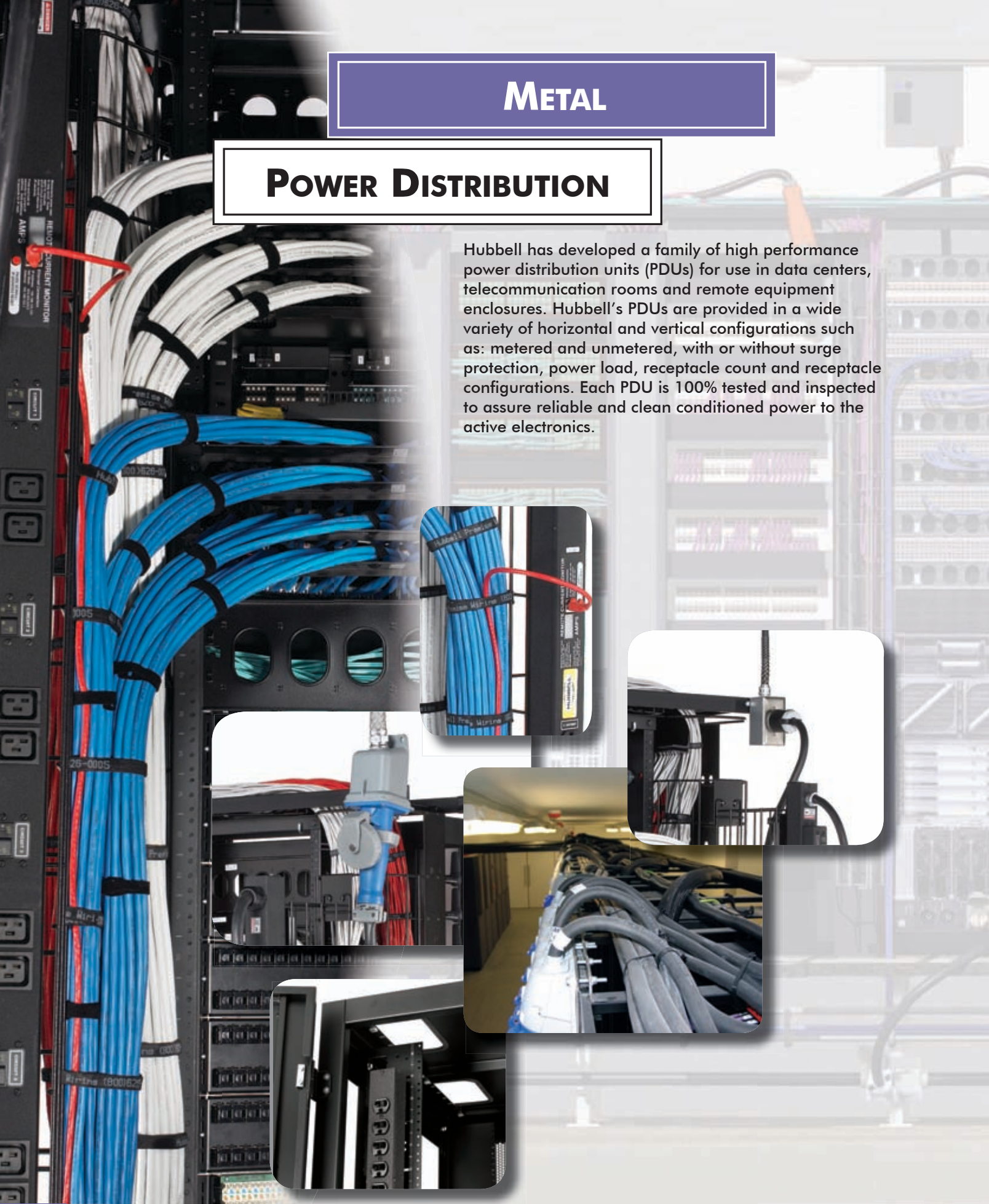



POWER DISTRIBUTION

PRODUCT	PAGE
VERTICAL POWER STRIPS	03
HORIZONTAL POWER STRIPS, RACK MOUNT	05
INTELLIGENT POWER STRIPS	07



Equipment Safeguard

Added surge protection provides the reliability needed to protect the mission critical equipment investment.



Configurability

Available in single phase and 3-phase options specifying IEC or standard NEMA plugs.



Flexibility

Customize each power strip circuit with 15, 20, 30, 40 and 50A receptacles.



Administration

Environmental and power consumption monitoring assuring 24/7 uptime.

HUBBELL Advantage

- Constructed with Hubbell Premium Receptacles
- Multiple Bracket Options to Suit Every Application
- Steady, Reliable Uninterrupted Conditioned Power
- Environmental and Power Consumption Monitoring

Specifications

- Housing material: cold-rolled steel
- Housing finish: black powder coat
- AC voltage: 120V or 250V
- Current rating: 15, 20, 30 or 60A
- Outlets: NEMA 5-15R or 5-20R or IEC C-13 or C-19
- Input plug cord: 10' cable with NEMA plug, IEC 320 C-20 inlet, or 60A IEC 309 plug
- Surge protection:
 - Protection modes: L-N, L-G, N-G
 - Joule rating: 720

VERTICAL POWER STRIPS



PR20620



Full length
mounting bracket



PR10420

Power Strips, Vertical Mount

Contents: 1 strip, 1 kit mounting hardware, universal mounting brackets

Electrical Specification	Receptacle Type	Outlets Front	Plug Type	No. of Circuits	Surge Protected	Switch	Current Monitor	Catalog No.
15A-120V	NEMA 5-15R	10	NEMA 5-15P	1	No	No	No	PR104
20A-120V	NEMA 5-20R	10	NEMA 5-20P	1	No	No	No	PR10420
15A-120V	NEMA 5-15R	20	NEMA 5-15P	1	No	No	No	PR206
20A-120V	NEMA 5-20R	20	NEMA 5-20P	1	No	No	No	PR20620
20A-120V	NEMA 5-20R	20	NEMA 5-20P	1	No	No	No	PR20620TL****
20A-120V	NEMA 5-20R	20	NEMA 5-20P	1	No	Yes	Yes	PR20820DRTL*
30A-120V	NEMA 5-20R	20	NEMA L5-30P	1	No	No	No	PR20830
20/16A/circuit 120V	NEMA 5-20R	20	NEMA 5-20P	2	No	No	No	PR20820A**
20/16A-120/250V	IEC 320C-13	20	IEC 320 C20	1	No	No	No	PR20820I***
30/24A-250V	IEC 320C-13	24	NEMA L6-30P	1	No	No	No	PR24

*PR20820DRTL features a digital current meter and a 20A Twist-Lock® plug.

**PR20820A features (2) 20A circuits each fed by 10' cable with NEMA 5-20 plug.

***PR20820I includes an IEC 320 (C-20) inlet for power input.

****PR20620TL includes a Twist-Lock® plug.

Mounting Brackets for Vertical Power Strips

Description	Catalog No.
L-brackets: turned "in" for rack/rail mounting; turned "out" extend mounting options an additional 8 inches	PRSLB4
For left, right, front or back rail mounting; may be installed in conjunction with other equipment mounted in the same "U" space	PREZB



PREZB



PRSLB4



Configurations

Available standard 15A and 20A front and rear mounting options.



Reliability

Standard horizontal front mounting 10-20A IEC320-C13 receptacles for active equipment in cabinet rear.



Flexibility

Transformer spaced power strip, recessed 8-15A receptacles, 4 on front and 4 on rear.

Equipment Safeguard

Added surge protection provides the reliability needed to protect the mission critical equipment investment.

Advantage

- Manufactured Premium Hubbell Receptacles
- Easy to Install with Multiple Bracket Options
- Surge Protection
- Environmental and Power Consumption Monitoring

Specifications

- Housing material: cold-rolled steel
- Housing finish: black powder coat
- AC voltage: 120V or 250V
- Current rating: 15, 20, 30 or 60A
- Outlets: NEMA 5-15R or 5-20R or IEC C-13 or C-19
- Input plug cord: 10' cable with NEMA plug, IEC 320 C-20 inlet, or 60A IEC 309 plug
- Surge protection:
 - Protection modes: L-N, L-G, N-G
 - Joule rating: 720

HORIZONTAL POWER STRIPS, RACK MOUNT



MCCPSS19TS



HPWPWR



PRPMB



PR10720



PRAMB



PREZB



PRSLB4

Power Strips, Horizontal

Delivery: 1 strip, 1 kit mounting hardware

Electrical Specification	Receptacle Type	Outlets		Mounting Style	Surge Protected	Transformer Spaced	Switch	Current Monitor	Catalog No.
		Front	Rear						
15A-120V	NEMA 5-15R	0	10	Flush	No	No	Yes	No	HPWPWR
20A-120V	NEMA 5-15R	0	10	Flush	Yes	No	Yes	No	MCCPSS19
15A-120V	NEMA 5-15R	4	4	Recess	Yes	Yes	No	No	MCCPSS19TS
20A-120V	NEMA 5-20R	0	10	Flush	No	No	No	No	PR10120
20/16A, 120/250V	IEC 320C-13	10	0	Flush	No	No	No	No	PR10720
15A-120V	NEMA 5-15R	0	6	Flush	No	No	No	No	PR0615
20A-120V	NEMA 5-20R	0	10	Flush	No	No	Yes	Yes	PR1020*
60A-250V	IEC 320C-19	0	3	Adjustable	No	N/A	CB/Switch	No	PR0360**

*PR10720 includes an IEC 320 (C-20) inlet for power input. Vertical mount brackets are also included.

**PR0360 features 10' cable with IEC 60A 2P/3W plug.

Mounting Brackets for Horizontal Power Strips

Description	Catalog No.
Adjustable mount brackets; allows numerous recess or flush mount options.	PRAMB
Panel mount brackets; ideal for zero 'U' mounting applications by effectively allowing the unit to be hung from a cross beam or flat surface.	PRPMB

Type	Catalog No.	Integral Fixed Brackets	Pre-Assembled Brackets Included	Optional Brackets Available
19" Rack Mount	HPWPWR MCCPSS19 PR10120 PR0615 PR1020	Flush Mount	N/A	N/A
	MCCPSS19TS	N/A	Recess Mount	PRAMB PRPMB
	PR10720	N/A	Flush Mount and PRSLB4	PREZB
	PR0360	N/A	PRAMB	PRPMB



60, 80, 120A/250V Solutions

for the most demanding data center applications.

Power

for those most demanding, multiple blade server applications.

Remote Monitoring

to maximize uptime and life span of active equipment.

User-Defined

current thresholds.

Local

current meter.

Application Support

for applications with a mix of power receptacles — NEMA and IEC.

Numerous

power cord types.

Vertical Mounting Arrangements

ideally suited for data center and cabinet applications.

HUBBELL Advantage

- **Advanced Monitoring and Alert Capabilities to Help Ensure the Maximum Life Span for Active Equipment**
- **3-Phase WYE Configurations Support Multiple Voltage (120/208) Applications and Minimize Input Cabling**
- **Support for the Simple to the Most Advanced Data Center Applications**
- **Local and Remote Monitoring Optimize Power Consumption**

Specifications

- Housing material: cold-rolled steel
- Housing finish: durable, black powder coat
- FCC Part 15, Class A conformance
- Web based GUI
- SNMP v1
- AC voltage: 125, 250, 120/208
- Current rating: 20, 30, 60, 80, 120A
- Phase: single, 3~ WYE, 3~ DELTA
- Frequency: 50/60Hz
- Input plug type: various, NEMA, straight blade, TWIST-LOCK®, Pin and Sleeve, none – conduit connection access provided
- Receptacles: various NEMA and IEC

Standards

- UL and cUL Listed 60950



Metal PLUGTRAK® 5ft Base and Cover

Amp	Circuits	# Single Receptacles	Receptacle Spacing Inches (mm)	Catalog No.
15	Single	10	6 (15)	HBL20GB506xx
15	Single	5	12 (31)	HBL20GB512xx
15	Two	5	12 (31)	HBL20GBA512xx
15	IG/Single	5	12 (31)	HBL20IG512xx
20	Single	10	6 (15)	HBL24GB506xx
20	Single	5	12 (31)	HBL24GB512xx
20	Two	5	12 (31)	HBL24GBA512xx

xx = Color: **IV** (Ivory) and **GY** (Gray).

Metal PLUGTRAK® 6ft Base and Cover

Amp	Circuits	# Single Receptacles	Receptacle Spacing Inches (mm)	Catalog No.
15	Single	12	6 (15)	HBL20GB606xx
15	Single	8	9 (23)	HBL20GB609xx
15	Single	6	12 (31)	HBL20GB612xx
15	Single	4	18 (46)	HBL20GB618xx
15	Two	8	9 (23)	HBL20GBA609xx
15	Two	6	12 (31)	HBL20GBA612xx
15	Two	4	18 (46)	HBL20GBA618xx
15	IG/Single	12	6 (15)	HBL20IG606xx
20	Single	12	6 (15)	HBL24GB606xx
20	Single	6	12 (31)	HBL24GB612xx
20	Single	4	18 (46)	HBL24GB618xx
20	Two	6	12 (31)	HBL24GBA612xx
20	Two	4	18 (46)	HBL24GBA618xx

xx = Color: **IV** (Ivory) and **GY** (Gray).

Boxes and Fittings

Description	Catalog No.
One-gang device box	HBL2048xx
Two-gang device box	HBL20482xx
Internal corner coupling	HBL2017TC*
External elbow	HBL2018Cxx
Flat elbow	HBL2011xx
Tee	HBL2015xx
Entrance end fitting	HBL2010A2xx
Large entrance end fitting	HBL2010A3xx
Blank end fitting	HBL2010Bxx
Cover clip	HBL2006xx
Supporting clip	HBL2003SC*
Coupling	HBL2001C*

xx = Color: **IV** (Ivory) and **GY** (Gray).

*Finish: galvanized steel.

Portable Metal PLUGTRAK®

Amp	Circuits	# Single Receptacles	Length Inches (mm)	Cord Length Feet (mm)	Catalog No.
15	Single	6	40" (1016)	6' (1829)	HBL20C215xx
15	Single	8	64" (1626)	6' (1829)	HBL20C315xx

xx = Color: **IV** (Ivory) and **GY** (Gray).

Note: Hubbell Metal PlugTrak is supplied with two HBL2010BIV (Ivory) or HBL2010BGY (Gray) Blank End Fittings and one HBL2001C. Outlets match raceway color. "IG" Isolated receptacles are Orange.

METAL

GROUNDING AND BONDING

Hubbell's full line of grounding and bonding products will protect and secure active equipment from harmful electrical interference. These products provide the best performance and are highly adaptable to fit within numerous building applications.

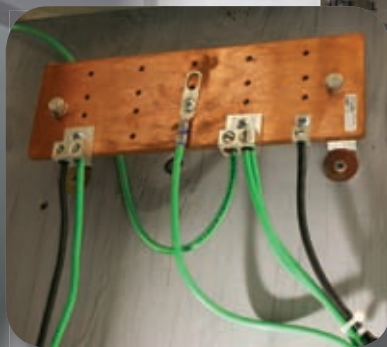

GROUNDING AND BONDING

PRODUCT	PAGE
GROUNDING AND BONDING NETWORK	P3
SERVICE ENTRANCE GROUNDING	P5
TELECOMMUNICATION ROOM GROUNDING	P7
DATA CENTER GROUNDING	P9
STRUCTURAL GROUNDING	P11
RACK AND CABINET GROUNDING	P13
POWER STRIP GROUNDING	P15
LADDER RACK GROUNDING	P17
GROUNDING ACCESSORIES AND TOOLS	P18





Grounding and Bonding System

The grounding network in any building is responsible for directing electricity, static noise and built up charges to an outside discharge away from people and equipment.

The grounding products featured here are designed around the ANSI-J-STD-607-B, Commercial Building Grounding (Earthing) and Bonding requirements for telecommunications.

This standard specifies the requirements for a uniform telecommunications grounding and bonding infrastructure that shall be followed within commercial buildings where telecommunications equipment will be installed.

According to the ANSI-J-STD-607-B Standard*, TBB Conductor size is directly related to the length of ground wire run. See the chart below for selecting the appropriate AWG size of wire.

TBB Conductor Size vs. Length	
TBB/GE Linear Length Feet (m)	TBB/GE Size (AWG)
Less than 13' (4)	6
14-20' (4 -6)	4
21-26' (6-8)	3
27-33' (8-10)	2
34-41' (10-13)	1
42-52' (13-16)	1/0
53-66' (16-20)	2/0
37-84' (20-26)	3/0
85-105' (26-32)	4/0

*Reference ANSI-J-STD-607-B for more information.

Service Entry

The service entry location houses the last destination within the building before an electrical current leaves the building. The Telecommunications Main Grounding Busbar (TMGB) connects the external grounding rod to Telecommunications Bonding Backbone (TBB) located throughout the building.

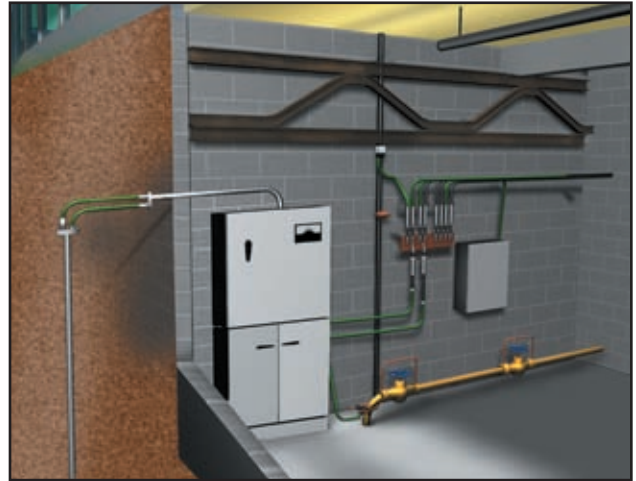
**Telecommunications Room**

The grounding products in this section focus grounding noise that travels along cables. These rooms are located throughout the building, there can be multiple rooms per floor in many different sizes.

**Data Center**

The grounding and bonding network in these rooms will ground the active equipment to the infrastructure. There is a significant need for grounding in this room to prevent equipment failure and increase overall equipment performance.



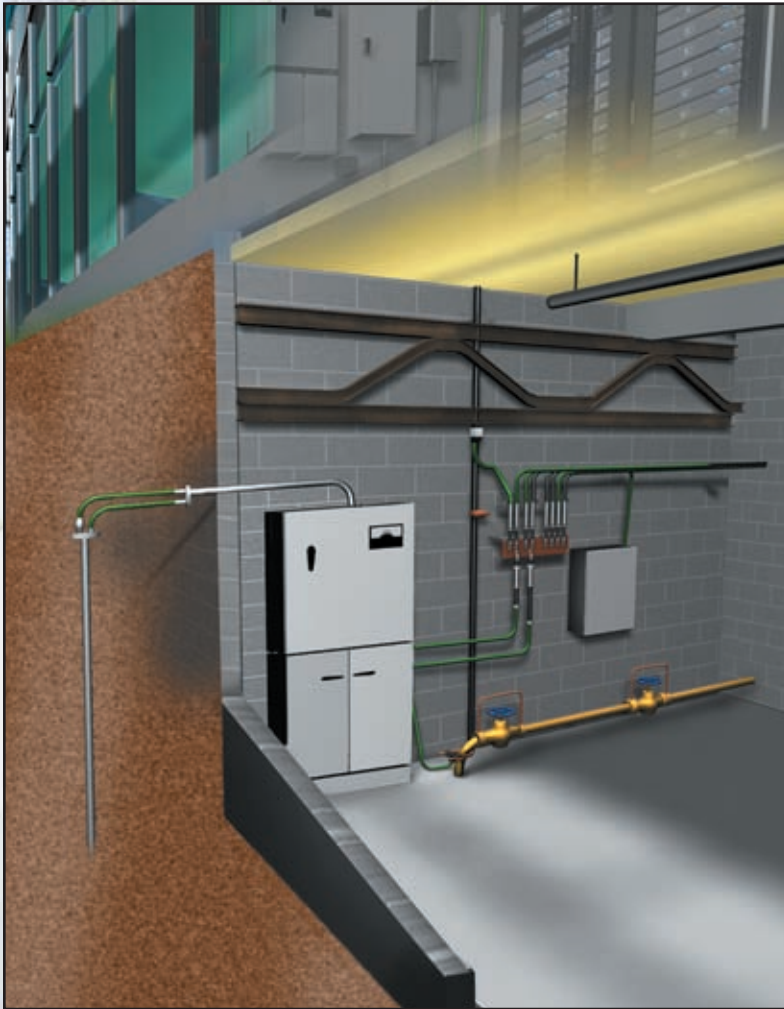

The service entrance is where the unwanted electrical charge leaves the structure. These products are generally larger and heavier for the environment in which they are located.

**Flexibility**

Ground wire connectors allow for building and expanding the grounding system.

**Quality**

Telecommunication Main Grounding Busbar (TMGB) connects the backbone pathways to the earth ground rod.

**Robust**

Pipe clamps allow for grounding to the building plumbing system.

HUBBELL
Advantage

- Strong Background in Grounding (BURNDY®)
- Full Product Line Offering to Ground Every Component
- High Strength Products for the Rugged Service Area
- Safe for the Environment

Note: Reference the ANSI-TIA-607-B Standard to ensure proper adherence to the standards.



Compression Lugs

Wire Size	Single Hole Lug			Double Hole Lug		
	Straight	45 Degree	90 Degree	Straight	45 Degree	90 Degree
6 AWG	HGBL06S	HGBL06S45	HGBL06S90	HGBL06D	HGBL06D45	HGBL06D90
4 AWG	HGBL04S	HGBL04S45	HGBL04S90	HGBL04D	HGBL04D45	HGBL04D90
2 AWG	HGBL02S	HGBL02S45	HGBL02S90	HGBL02D	HGBL02D45	HGBL02D90
1 AWG	HGBL01S	-	-	HGBL01D	-	-
1/0 AWG	HGBL10S	-	-	HGBL10D	-	-



TMGB Telecommunications Main Grounding Busbar

Dimensions Inches (mm)	Hole1 Qty	Hole1 Size Inches (mm)	Hole2 Qty	Hole2 Size Inches (mm)	Catalog No.
0.25 x 4 x 16" (6 x 102 x 406)	16	0.44" (11)	8	0.44" (11)	HBBB14416G
0.25 x 4 x 16" (6 x 102 x 406)	16	0.44" (11)	16	0.24" (6)	HBBB14416H
0.25 x 4 x 20" (6 x 102 x 508)	34	0.44" (11)	34	0.25" (6)	HBBB14420J



Ground Wire Connectors

Wire Min.	Wire Max.	Catalog No.
8 AWG	1/0 AWG	HGBKSA10
6 AWG	2/0 AWG	HGBKVSW26

Bonding Connector

Contents: 100 SHIELD BOND connectors, 1 field installation tool kit	Catalog No. BC285SB100
--	----------------------------------



Pipe Grounding Clamps

Pipe Dia.	Ground Wire Min.	Ground Wire Max.	Catalog No.
1"	4 AWG	2/0 AWG	HGBGAR1526
1.5"	4 AWG	2/0 AWG	HGBGAR1626
2"	4 AWG	2/0 AWG	HGBGAR1726
2.5"	4 AWG	2/0 AWG	HGBGAR1826
3"	4 AWG	2/0 AWG	HGBGAR1926
3.5"	4 AWG	2/0 AWG	HGBGAR2026

Braided Jumper

Length Inches (mm)	Width Inches (mm)	Hole Diameter Inches (mm)	Catalog No.
12" (305)	0.94" (24)	0.375" (10)	HGBBD12
18" (457)	0.94" (24)	0.375" (10)	HGBBD18
24" (610)	0.94" (24)	0.375" (10)	HGBBD24

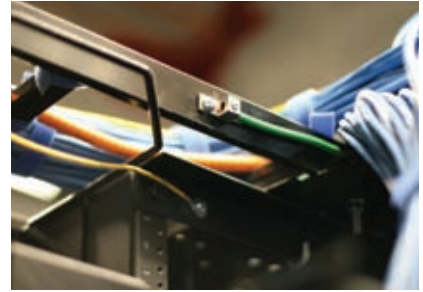

The telecommunications rooms are located throughout the building and can be as small as a closet to a fully populated room. The focus in these rooms is to eliminate electrical static that will travel on cables or generated by equipment.

**User Friendly**

Grounding terminals are frequently used for creating connections on ladder rack.

**Intuitive**

Grounding strips are easily installed on racks or inside of cabinets.

**Configurability**

Grounding kits are user configurable to meet the many needs of compression lug type and wire length.

**HUBBELL
Advantage**

- Constructed with Hubbell Premium Products
- Multiple Bracket Options to Suit Every Application
- High Strength Products for the Rugged Service Area
- Increases Safety

Note: Reference the ANSI-TIA-607-B Standard to ensure proper adherence to the standards.



TELECOMMUNICATIONS ROOM GROUNDING



Compression Lugs

Wire Size	Single Hole Lug			Double Hole Lug		
	Straight	45 Degree	90 Degree	Straight	45 Degree	90 Degree
6 AWG	HGBL06S	HGBL06S45	HGBL06S90	HGBL06D	HGBL06D45	HGBL06D90
4 AWG	HGBL04S	HGBL04S45	HGBL04S90	HGBL04D	HGBL04D45	HGBL04D90
2 AWG	HGBL02S	HGBL02S45	HGBL02S90	HGBL02D	HGBL02D45	HGBL02D90
1 AWG	HGBL01S	-	-	HGBL01D	-	-
1/0 AWG	HGBL10S	-	-	HGBL10D	-	-

Grounding Kit Configurator

Contents: green coated #6 AWG copper wire, selected lugs, and the appropriate number of #12-24 and M6 screws

- S = Single lug, 1 #12-24 and M6 screw
- D = Double lug, 2 #12-24 and M6 screws
- DF = Double 45 lug, 2 #12-24 and M6 screws
- DN = Double 90 lug, 2 #12-24 and M6 screws

Base Catalog No.	Lug 1	Length In. (mm)	Lug 2
HGRKT	S	10" (254)	S
	D	20" (508)	D
		30" (762)	DF
		144" (3658)	DN

Example: **HGRKTS20DN**: grounding kit with single lug, 20" of #6 AWG wire, double 90 degree lug, 3 #12-24 and M6 screws.



Bonding Connector

Contents: 100 SHIELDBOND connectors, 1 field installation tool kit

Catalog No.

BC285SB100

Ground Wire Connectors

Wire Min	Wire Max	Catalog No.
8 AWG	1/0 AWG	HGBKSA10
6 AWG	2/0 AWG	HGBKVSW26



Grounding Terminals

Catalog No.	HGBKA6U	HGBBGBL4	HGBKLU35	HGBCL501
Description	Al Standoff	Al Side Mount	Cop Standoff	Cop Side Mount
Material	Aluminum	Aluminum	Copper	Copper
Mounting Hole I.D.	0.25" (6)	0.22" (6)	0.19"(5)	0.22" (6)
Wire Diameter Min.	14 AWG	14 AWG	14 AWG	14 AWG
Wire Diameter Max.	6 AWG	4 AWG	6 AWG	4 AWG

TGB Telecommunications Grounding Busbar

Dimensions Inches (mm)	Hole1 Qty	Hole1 Size	Hole2 Qty	Hole2 Size	Catalog No.
0.25 x 2 x 10" (6 x 51 x 254)	16	0.28" (7)	-	-	HBBB14210A
0.25 x 2 x 24" (6 x 51 x 610)	36	0.28" (7)	-	-	HBBB14224B



Grounding Bar

Dimensions Inches (mm)	Hole1 Qty	Hole1 Size	Hole2 Qty	Hole2 Size	Catalog No.
0.25 x 0.75 x 19" (6 x 19 x 483)	8	#6-32	4	0.25" (6)	HBBBHR19
0.25 x 0.63 x 36" (6 x 16 x 914)	16	1/4-20	3	0.25 x 0.5" (6 x 13) Slot	HBBBVR36



Grounding and bonding in the data center is very important when protecting active equipment from dangerous electrical charges. The focus in this room is to safely ground charges and move the charge safely to the service entrance.

**Protection**

Grounding kits are available and user configurable to meet many needs and protect active equipment.

**Options**

Telecommunication Busbars (TBB) are available in convenient sizes to meet the unique requirements of each data center.

**Secure**

Connecting racks and cabinets to the raised floor structure provides a secure solution.

HUBBELL
Advantage

- Strong Background in Grounding (BURNDY®)**
- Multiple Bracket Options to Suit Every Application**
- High Performance Products to Ensure Protection**
- Safe for the Environment**

Note: Reference the ANSI-TIA-607-B Standard to ensure proper adherence to the standards.



Compression Lugs

Wire Size	Single Hole Lug			Double Hole Lug		
	Straight	45 Degree	90 Degree	Straight	45 Degree	90 Degree
6 AWG	HGBL06S	HGBL06S45	HGBL06S90	HGBL06D	HGBL06D45	HGBL06D90
4 AWG	HGBL04S	HGBL04S45	HGBL04S90	HGBL04D	HGBL04D45	HGBL04D90
2 AWG	HGBL02S	HGBL02S45	HGBL02S90	HGBL02D	HGBL02D45	HGBL02D90
1 AWG	HGBL01S	-	-	HGBL01D	-	-
1/0 AWG	HGBL10S	-	-	HGBL10D	-	-



Grounding Kit Configurator

Contents: green coated #6 AWG copper wire, selected lugs, and the appropriate number of #12-24 and M6 screws

S = Single lug, 1 #12-24 and M6 screw

D = Double lug, 2 #12-24 and M6 screws

DF = Double 45 lug, 2 #12-24 and M6 screws

DN = Double 90 lug, 2 #12-24 and M6 screws

Base Catalog No.	Lug 1	Length In. (mm)	Lug 2
HGRKT	S	10" (254)	S
	D	20" (508)	D
		30" (762)	DF
		144" (3658)	DN

Example: **HGRKTS20DN**: grounding kit with single lug, 20" of #6 AWG wire, double 90 degree lug, 3 #12-24 and M6 screws.

Bonding Connector

Contents: 100 SHIELD BOND connectors, 1 field installation tool kit

Catalog No.

BC285SB100



Ground Wire Connectors

Wire Min.	Wire Max.	Catalog No.
8 AWG	1/0 AWG	HGBKSA10
6 AWG	2/0 AWG	HGBKVSW26

TGB Telecommunications Grounding Busbar

Dimensions Inches (mm)	Hole1 Qty	Hole1 Size	Hole2 Qty	Hole2 Size	Catalog No.
0.25 x 2 x 10" (6 x 51 x 254)	16	0.28" (7)	-	-	HBBB14210A
0.25 x 2 x 24" (6 x 51 x 610)	36	0.28" (7)	-	-	HBBB14224B



Grounding Bar

Dimensions Inches (mm)	Hole1 Qty	Hole1 Size	Hole2 Qty	Hole2 Size	Catalog No.
0.25 x 0.75 x 19" (6 x 19 x 483)	8	#6-32	4	0.25" (6)	HBBBHR19
0.25 x 0.63 x 36" (6 x 16 x 914)	16	1/4-20	3	0.25 x 0.5" (6 x 13) Slot	HBBBVR36



Structural grounding contains the products needed for grounding the stationary and structural components located within the telecommunications rooms and data center.

**Strength**

Ground wire connectors allow for building and expanding the grounding system.





**Ease of Use**

Our raised floor grounding products work with square and round profiles of raised floor structures.

**Robust**

Grounding braids are available in many different configurations and withstand an abusive environment.

HUBBELL
Advantage

-  Strong Background in Construction and Electrical Products
-  Full Line of Grounding Solutions
-  High Strength Products for the Rugged Structural Needs
-  Ensure Building Safety

Note: Reference the ANSI-TIA-607-B Standard to ensure proper adherence to the standards.



Raised Floor Clamps

Catalog No.	HGBGXP1828RF	HGBGRF4C3	HGBGP1526G1
Pedestal Size	0.75" (19) – 1.5" (38)	0.75" (19) – 1" (25)	1" (25) – 1.25" (32)
Pedestal Type	Round or Square	Round or Square	Round
Ground Wire Min.	6 AWG	8 AWG	4 AWG
Ground Wire Max.	4/0 AWG	2 AWG	2/0 AWG



Ground Wire Connectors

Wire Min.	Wire Max.	Catalog No.
8 AWG	1/0 AWG	HGBKSA10
6 AWG	2/0 AWG	HGBKVS26

Bonding Connector

Contents: 100 SHIELDBOND connectors, 1 field installation tool kit	Catalog No. BC285SB100
---	----------------------------------

Braided Jumper

Length In. (mm)	Width In. (mm)	Hole Diameter In. (mm)	Catalog No.
12" (305)	0.94" (24)	0.375" (10)	HGBBD12
18" (457)	0.94" (24)	0.375" (10)	HGBBD18
24" (610)	0.94" (24)	0.375" (10)	HGBBD24



Note: Reference the ANSI-TIA-607-B Standard to ensure proper adherence to the standards.

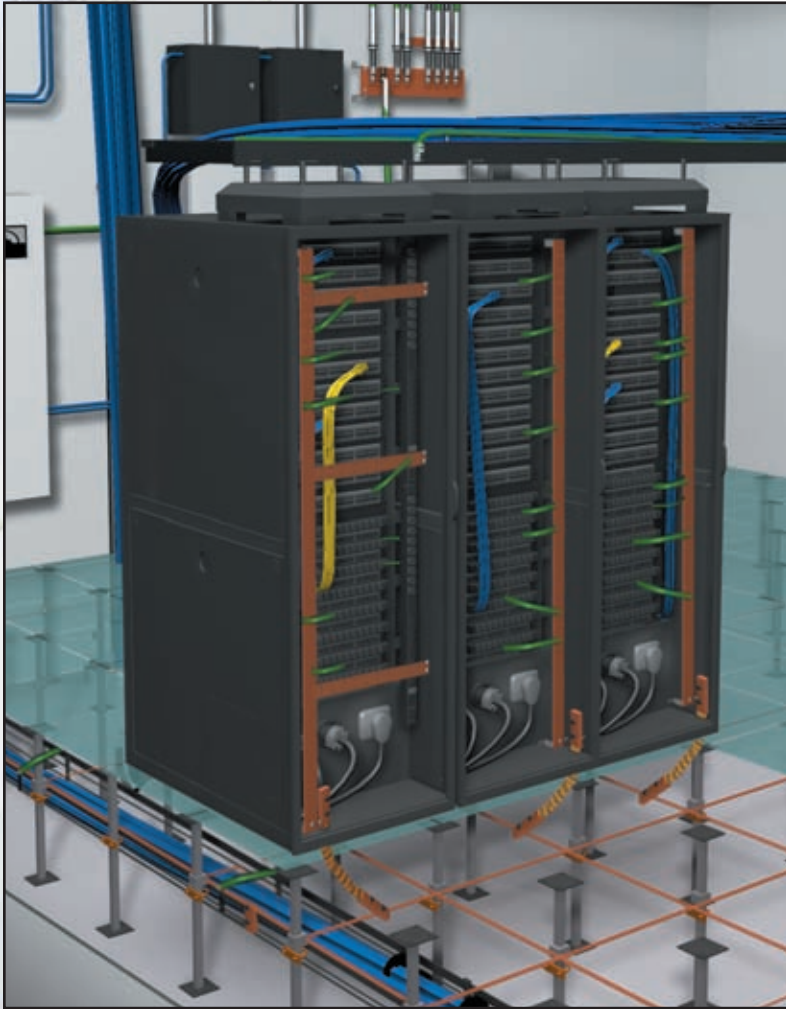

Safely and Securely ground active equipment to the Racks and Cabinets while grounding these to the grounding backbone system.

**Flexibility**

Grounding strips are easily installed on racks or inside of cabinets that have TIA-310-D, 19" spacing.

**Configurability**

Grounding kits are available for equipment as well as cabinet doors.

**Installation Ease**

Grounding braids are available in many different configurations and withstand an abusive environment.

**HUBBELL
Advantage**

- Knowledge of Grounding Solutions (BURNDY®)
- Multiple Mounting Options to Suit Every Application
- High Performance Products to Ensure Protection
- Safe for Active Equipment

Note: Reference the ANSI-TIA-607-B Standard to ensure proper adherence to the standards.

RACK AND CABINET GROUNDING



Grounding Terminals

Catalog No.	HGBKA6U	HGBBGBL4	HGBKLU35	HGBCL501
Description	Al Standoff	Al Side Mount	Cop Standoff	Cop Side Mount
Material	Aluminum	Aluminum	Copper	Copper
Mounting Hole I.D.	0.25" (6)	0.22" (6)	0.19"(5)	0.22" (6)
Wire Diameter Min.	14 AWG	14 AWG	14 AWG	14 AWG
Wire Diameter Max.	6 AWG	4 AWG	6 AWG	4 AWG



Grounding Kit Configurator

Contents: green coated #6 AWG copper wire, selected lugs, and the appropriate number of #12-24 and M6 screws

S = Single lug, 1 #12-24 and M6 screw

D = Double lug, 2 #12-24 and M6 screws

DF = Double 45 lug, 2 #12-24 and M6 screws

DN = Double 90 lug, 2 #12-24 and M6 screws

Base Catalog No.	Lug 1	Length In. (mm)	Lug 2
HGRKT	S	10" (254)	S
	D	20" (508)	D
		30" (762)	DF
		144" (3658)	DN

Example: **HGRKTS20DN**: grounding kit with single lug, 20" of #6 AWG wire, double 90 degree lug, 3 #12-24 and M6 screws.

Bonding Connector

Contents: 100 SHIELDBOND connectors, 1 field installation tool kit

Catalog No.
BC285SB100



Ground Wire Connectors

Wire Min.	Wire Max.	Catalog No.
8 AWG	1/0 AWG	HGBKSA10
6 AWG	2/0 AWG	HGBKVS26

Grounding Bar

Dimensions Inches (mm)	Hole1 Qty	Hole1 Size	Hole2 Qty	Hole2 Size	Catalog No.
0.25 x 0.75 x 19" (6 x 19 x 483)	8	#6-32	4	0.25" (6)	HBBBHR19
0.25 x 0.63 x 36" (6 x 16 x 914)	16	1/4-20	3	0.25 x 0.5" (6 x 13) Slot	HBBBVR36

Braided Jumper

Length In. (mm)	Width In. (mm)	Hole Diameter In. (mm)	Catalog No.
12" (305)	0.94" (24)	0.375" (10)	HGBBD12
18" (457)	0.94" (24)	0.375" (10)	HGBBD18
24" (610)	0.94" (24)	0.375" (10)	HGBBD24



Note: Reference the ANSI-TIA-607-B Standard to ensure proper adherence to the standards.



Proper grounding of the power strip will ensure electrical charges do not travel to the active equipment.

**Ease of Use**

Grounding strips are easily installed on racks or inside of cabinets that have TIA-310-D, 19" spacing.

**Configurability**

Grounding kits are available for equipment as well as cabinet doors.

**Robust**

Grounding Braids are available in many different configurations and withstand an abusive environment.

HUBBELL
Advantage

- Quality Manufacturing
- Integrated with Premium Power Strips
- Steady and Reliable Electrical Discharge
- Increases Safety

Note: Reference the ANSI-TIA-607-B Standard to ensure proper adherence to the standards.



Grounding Terminals

Catalog No.	HGBKA6U	HGBBGBL4	HGBKLU35	HGBCL501
Description	Al Standoff	Al Side Mount	Cop Standoff	Cop Side Mount
Material	Aluminum	Aluminum	Copper	Copper
Mounting Hole I.D.	0.25" (6)	0.22" (6)	0.19"(5)	0.22" (6)
Wire Diameter Min.	14 AWG	14 AWG	14 AWG	14 AWG
Wire Diameter Max.	6 AWG	4 AWG	6 AWG	4 AWG



Grounding Kit Configurator

Contents: green coated #6 AWG copper wire, selected lugs, and the appropriate number of #12-24 and M6 screws

S = Single lug, 1 #12-24 and M6 screw

D = Double lug, 2 #12-24 and M6 screws

DF = Double 45 lug, 2 #12-24 and M6 screws

DN = Double 90 lug, 2 #12-24 and M6 screws

Base Catalog No.	Lug 1	Length In. (mm)	Lug 2
HGRKT	S	10" (254)	S
	D	20" (508)	D
		30" (762)	DF
		144" (3658)	DN

Example: **HGRKTS20DN**: grounding kit with single lug, 20" of #6 AWG wire, double 90 degree lug, 3 #12-24 and M6 screws.

Bonding Connector

Contents: 100 SHIELD BOND connectors, 1 field installation tool kit

Catalog No.

BC285SB100

Grounding Bar

Dimensions Inches (mm)	Hole1 Qty	Hole1 Size	Hole2 Qty	Hole2 Size	Catalog No.
0.25 x 0.75 x 19" (6 x 19 x 483)	8	#6-32	4	0.25" (6)	HBBBHR19
0.25 x 0.63 x 36" (6 x 16 x 914)	16	1/4-20	3	0.25 x 0.5" (6 x 13) Slot	HBBBVR36

Braided Jumper

Length In. (mm)	Width In. (mm)	Hole Diameter In. (mm)	Catalog No.
12" (305)	0.94" (24)	0.375" (10)	HGBBD12
18" (457)	0.94" (24)	0.375" (10)	HGBBD18
24" (610)	0.94" (24)	0.375" (10)	HGBBD24



Note: Reference the ANSI-TIA-607-B Standard to ensure proper adherence to the standards.



Grounding the ladder rack will help eliminate electrical signals that travel with cables.

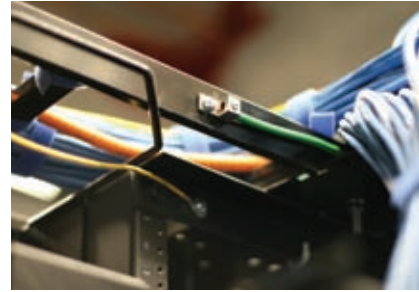

Ease of Use

Grounding terminals allow for any existing ladder rack to be grounded.

Grounding Kit Configurator

Contents: green coated #6 AWG copper wire, selected lugs, and the appropriate number of #12-24 and M6 screws

S = Single lug, 1 #12-24 and M6 screw

D = Double lug, 2 #12-24 and M6 screws

DF = Double 45 lug, 2 #12-24 and M6 screws

DN = Double 90 lug, 2 #12-24 and M6 screws

Base Catalog No.	Lug 1	Length In. (mm)	Lug 2
HGRKT	S	10" (254)	S
	D	20" (508)	D
		30" (762)	DF
		144" (3658)	DN

Example: **HGRKTS20DN**: grounding kit with single lug, 20" of #6 AWG wire, double 90 degree lug, 3 #12-24 and M6 screws.



Grounding Terminals

Catalog No.	HGBKA6U	HGBBGBL4	HGBKLU35	HGBCL501
Description	Al Standoff	Al Side Mount	Cop Standoff	Cop Side Mount
Material	Aluminum	Aluminum	Copper	Copper
Mounting Hole I.D.	0.25" (6)	0.22" (6)	0.19"(5)	0.22" (6)
Wire Diameter Min	14 AWG	14 AWG	14 AWG	14 AWG
Wire Diameter Max	6 AWG	4 AWG	6 AWG	4 AWG

HUBBELL Advantage

- Strong Background in Grounding
- The Solution for New or Existing Structures
- High Quality Casting and Machined Components
- Provide Safety for the Building

Note: Reference the ANSI-TIA-607-B Standard to ensure proper adherence to the standards.



GROUNDING ACCESSORIES AND TOOLS



PENETROX™ A

PENETROX A consists of a natural based vehicle in which zinc particles are suspended for aluminum-to-aluminum, aluminum-to-copper applications.

Catalog No. **HGBP8A**



PENETROX™ E

PENETROX E consists of a natural based vehicle in which copper particles are suspended for copper-to-copper applications.

Catalog No. **HGBPENE8**



Crimp Tool

Mechanical rotating crimp tool for aluminum lugs and splices from #8 - 4/0 AWG aluminum and copper conductors. Dies are integrated in the tool head and are rotated to the appropriate lug size.

Catalog No. **HMRC840**



Compression Tool Kit

Mechanical tool kit is a basic tool for crimping terminals ranging from 8 AWG to 4/0 AWG. Adjusting for the size of terminal is done by rotating a dial located on the tool head.

Catalog No. **HMY2911**



Torque Wrench

Torque wrench incorporates an easy-to-read scale measured in inch pounds (in-lb) that can be easily matched to the recommended torque of each of our mechanical connector products. (Sockets not included.)

Description	Catalog No.
30-150 In	HBTW30150
150-750 In	HBTW150750

Note: Reference the ANSI-TIA-607-B Standard to ensure proper adherence to the standards.

DELIVERY

SYSTEMS

Hubbell's innovative delivery solutions provide consumers with the flexibility to create personalized solutions for the most demanding multi-service applications. Hubbell delivers a consistent, aesthetic and functional solution for floor, wall, furniture, surface or ceiling applications. Just add an audio/video, data, power or voice connector and the delivery solution maintains a perfect and complimentary look.

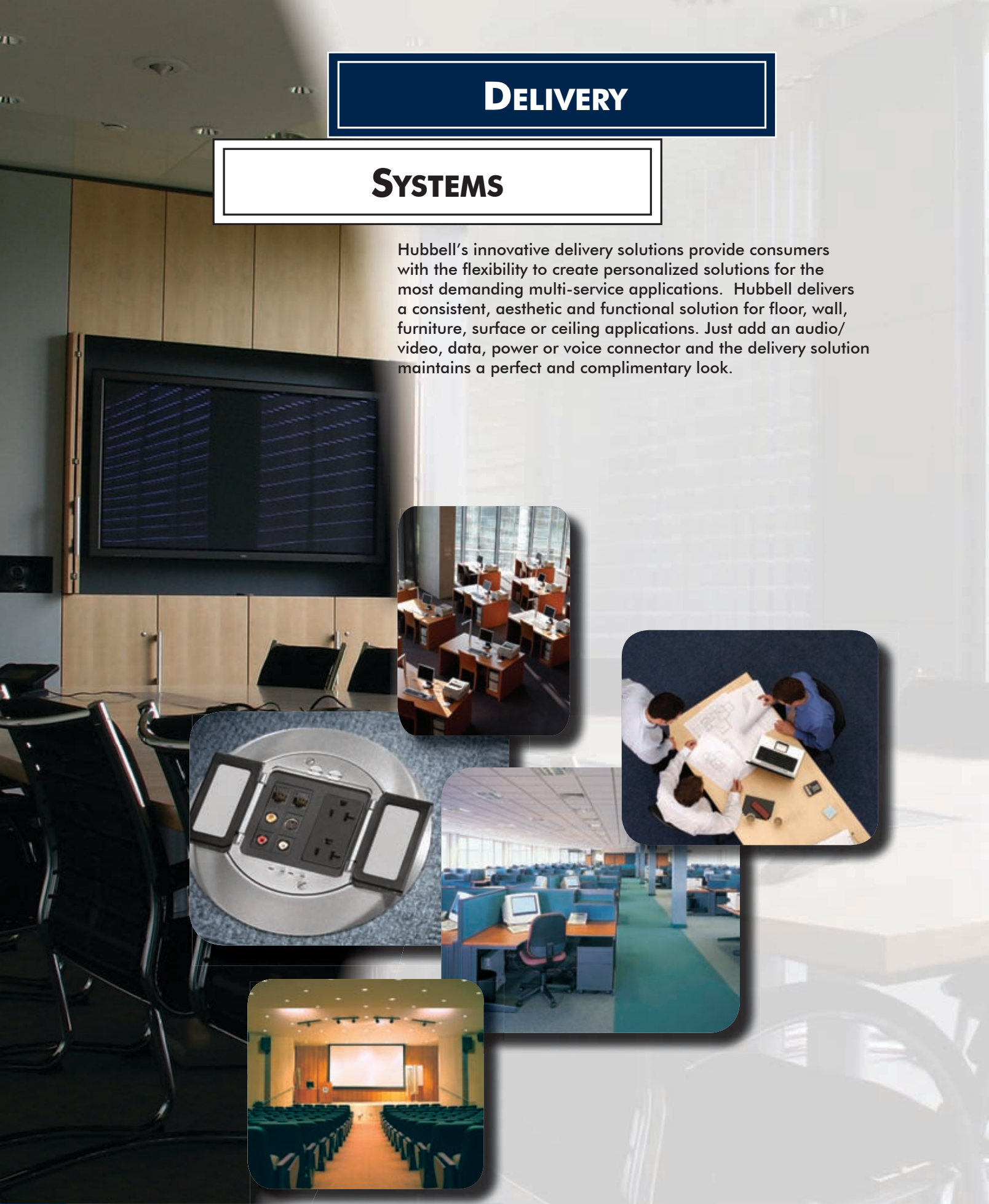

DELIVERY SYSTEMS

PRODUCT	PAGE
HUBBELL SYSTEMONE FLOOR BOXES	Q4
HUBBELL SYSTEMONE SUB-PLATES	Q6
RECESSED CONCRETE FLOOR BOXES	Q7
UNLOADED RAISED ACCESS FLOOR BOXES AND FACE PLATES	Q11
RESIDENTIAL FLUSH FLOOR BOXES FOR WOODEN FLOORS.	Q12
RESIDENTIAL NON-METALLIC FLOOR BOX FOR CONCRETE FLOORS	Q13
FURNITURE AND WORK SURFACE CONNECTIVITY BOXES	Q14
MULTI-CONNECT RECESSED WALL BOXES AND FLANGES	Q17
RECESSED AV IN-WALL AND CEILING ENCLOSURES	Q18
HUBBELL SYSTEMONE ONE-PIECE POKE-THROUGHS	Q19
HUBBELL SYSTEMONE THROUGH FLOOR FITTINGS	Q21
HUBBELL SYSTEMONE SUB-PLATES	Q22
HUBBELL SYSTEMONE CONFIGURATION CHART	Q23
2X2 FLUSH FRPT 3-INCH CORE HOLE UNITS	Q24
FLUSH DUPLEX FRPT	Q25
FLUSH FURNITURE FEED FRPT	Q26
PAINTED PEDESTAL FRPT TWO-PIECE UNITS	Q27
BRUSHED ALUMINUM PEDESTAL FRPT	Q28
UNDER CABINET/COUNTER POWER DISTRIBUTION	Q29
JLOAD® MULTIMEDIA OUTLET	Q30
ALUMINUM SERVICE POLES	Q31



Non-Metallic

Non-corrosive plastic parallel conduit hubs reduce labor and material cost, facilitating easier wire pull.

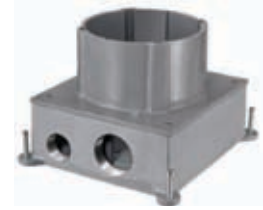

Cast Iron

Corrosion resistant for on-grade applications.

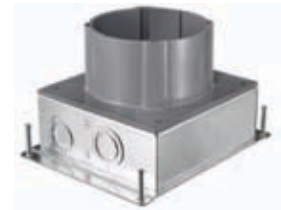

Stamped Steel

Economical and light weight for above-grade applications.



Stamped Steel AV

Accommodates high-capacity multimedia applications including an oversized 1½" N.P.T. threaded data hub.

HUBBELL Advantage





- Designed to Accommodate Multi-Service Applications with the Wide Offering of Hubbell SystemOne Sub-Plates
- Common/Exchangeable Sub-Plates
- Cut Box After Pour for Final Leveling
- RoHS Compliant

Specifications

- Minimum pour depth 3" (S1PFB) or 3½" (S1CFB, S1SFB, S1SFBV)
- Standard 1" power entry
- Approved for use in City of Chicago

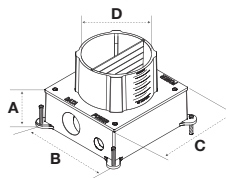
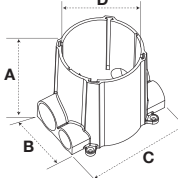

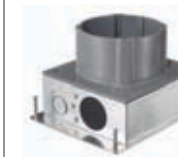
Hubbell SystemOne Floor Boxes

Dimensions Inches (mm)	Cast Iron	Steel	Steel AV	Non-Metallic	
 <p>Metal</p>	 <p>Non-Metallic</p>	 <p>S1CFB*</p>	 <p>S1SFB*</p>	 <p>S1SFBAV*</p>	 <p>S1PFB</p>
Min. Depth of Pour	3.50" (89)	3.50" (89)	3.50" (89)	3.00" (76)	
Adjustability	Fully	Fully	Fully	Fully	
Cubic Inch (cm ³) Capacity	156.0 cu. in. (2556 cm ³)	175.7 cu. in. (2879 cm ³)	177.5 cu. in. (2910 cm ³)	100 cu. in. (1639 cm ³)	
Dimensions – A	3.00" (76)	3.00" (76)	3.00" (76)	6.00" (152)	
Dimensions – B	7.26" (184)	7.50" (191)	7.50" (191)	5.58" (142)	
Dimensions – C	7.45" (189)	7.38" (187)	7.38" (187)	8.76" (222)	
Dimensions – D (Inside Diameter)	5.00" (127)	5.00" (127)	5.00" (127)	5.00" (127)	
Power Entries	1" N.P.T. Access Holes	¾", 1" Concentric KO	¾", 1" Concentric KO	1" Conduit Hub	
Data Entries	1½" N.P.T. Access Holes	¾", 1", 1¼" Concentric KO	1½" Threaded Hub (included)	1½" Conduit Hub	
Concrete Cover Included	✓	✓	✓	✓	
Closure Plugs Included	✓	–	✓	✓	
Reducers	–	–	–	✓ (see below)	
Accepts Hubbell SystemOne Universal Cover	✓	✓	✓	✓	
Cover Mounting Clips Included	✓	✓	✓	✓	
Non-Metallic Low Voltage Divider Included (S1DIV1)	✓	✓	✓	✓	

*S1CFB, S1SFB, S1SFBAV are approved for use in the City of Chicago.
Note: UL File Number E92074
CSA File Number LR18416

S1PFB reducers included: Qty (2) combo plug/reducers 1" to ¾"
Qty (2) reducers 1½" to 1"
Qty (2) reducers 1½" to ¾"
Qty (2) plugs 1½"

Hubbell SystemOne Universal Covers

Description	Catalog No.
Carpet	S1CFCxx
Tile	S1TFCxx

xx = Color: **AL** (Aluminum Finish), **BRS** (Brass Finish), **BL** (Black), **GY** (Gray) and **I** (Ivory).



S1CFCLAL



S1TFLAL

Floor Box Accessories

Description	Catalog No.
Abandonment plate, black	S1AP4BL
Abandonment plate, gray	S1AP4GY
Replacement side by side divider	S1DIV1
1½" threaded hub	S1AVHUB15*
Replacement universal cover mounting clips	S1FBCLIP5PK



S1AP4BL



S1DIV1



S1AVHUB15



S1FBCLIP5PK

*For use with S1SFBAV ONLY. Permits feed-through applications. S1SFBAV floor box includes one (1) threaded hub.



Complies with UL514 A & C



Performance

Hubbell's modular sub-plate design allows users to economically upgrade Hubbell SystemOne fire-rated poke-throughs and floor boxes to accommodate future moves, adds and changes.

- Features ScrubShield® Technology that Exceeds UL 514 Scrub Water Exclusion Requirements
- The Universal Carpet or Tile Flange can be Used for Hubbell SystemOne Floor Boxes and Fire-Rated Poke-Throughs
- Locking Studs Allow Each Door to be Secured Independently
- RoHS Compliant



Common Theme

Same covers for both floor boxes and fire-rated poke-throughs.



Universal Wiring

Hubbell 4x4: four 20 amp, 125 volt receptacles and four keystone openings for category rated applications.



Low Profile

Flange meets ADA requirements; hinged doors open 180 degrees.

















Specifications



- Five architectural finishes — brass, aluminum, black, grey and ivory
- Durable cast aluminum construction

ScrubShield®

Complies with UL514 A & C

Description	Catalog No.	Description	Catalog No.	Description	Catalog No.
Style Line® Decorator/GFCI (2) Style Line® Decorator openings for power and/or datacom applications. ③ Non-Metallic ③.5 Metal	 S1SP	Duplex/Duplex (2) Duplex openings for power and/or datacom applications. ③ Non-Metallic ③.5 Metal	 S1SPDU	Duplex/Style Line® Decorator (1) Duplex and (1) Style Line® Decorator opening for power and/or datacom applications. ③ Non-Metallic ③.5 Metal	 S1SPDUSL
Hubbell 4 X 4 (4) 20A, 125V receptacles. (4) Keystone openings for Hubbell jacks or flush AV connectors. Power can be wired as single or two circuit with isolated ground capability. Provided with 15 ft. wire leads Provided with 30 ft. wire leads	 S1SP4X4 S1SP4X415 S1SP4X430	Carpet Furniture Feed Cover/Flange* (1) 3/4" and (1) 1 1/2" N.P.T. access holes for power and/or datacom applications. Universal cover not required. Includes carpet flange. Aluminum Fin. Brass Fin. Black Gray ③ Non-Metallic ③.5 Metal	 S1SPFFAL S1SPFFBRS S1SPFFBL S1SPFFGY	Tile Furniture Feed Cover/Flange* (1) 3/4" and (1) 1 1/2" N.P.T. access holes for power and/or datacom applications. Universal cover not required. Includes tile flange. Aluminum Fin. Brass Fin. Black Gray ③ Non-Metallic ③.5 Metal	 S1SPFFTL S1SPFFBRS S1SPFFBL S1SPFFGY
Single Receptacle + Data Opening for 20 or 30A Twist-Lock® receptacle (1.56" OD) and (2) Keystone openings for Hubbell jacks or flush AV connectors. ④	 S1SPTL	Hubbell DataCom + Power (1) 20A, 125V receptacle and 3-unit recessed Hubbell iSTATION opening for data, voice, and AV applications. ⑤	 S1SP3IM	Hubbell DataCom + Duplex (1) Duplex opening, (2) flush Keystone openings and 1.5 unit recessed Hubbell iSTATION opening for data, voice and AV applications. ⑤	 S1SPDU2IM
Hubbell DataCom + Style Line® Decorator (1) Style Line® Decorator opening, (2) flush Keystone openings and 1.5 unit recessed Hubbell iSTATION opening for data, voice and AV applications. ⑤	 S1SPSL2IM	Hubbell DataCom 1 unit flush Hubbell iSTATION opening and 3-unit recessed Hubbell iSTATION opening for data, voice, and AV applications. ③.5	 S1SP4IM	Active Multimedia + Power Single 20A, 125V receptacle; (2) flush Keystone openings; (1) rectangular Style Line® Decorator opening to accommodate active multimedia modules or low voltage outlet frames. ⑤	 S1SPAMM20
Extron® or FSR + Power (1) 20A, 125V receptacle. Recessed opening for (3) single Extron® MAAP series adapter plates or FSR IPS plates. ④	 S1SPEXT1	Extron® or FSR + Power (1) 20A, 125V receptacle. Recessed opening for (1) single Extron® MAAP and (2) single AAP series adapter plates or FSR IPS plates. ④	 S1SPEXT2	Extron® or FSR Single-Service Recessed opening for (2) single Extron® MAAP and (2) single AAP series adapter plates or FSR IPS plates. ④.5	 S1SPEXT3
Extron® AAP + Power (1) 20A, 125V receptacle. (2) flush Keystone and recessed opening for (2) single Extron® AAP Series adapter plates. ④	 S1SPEXT4				

⊖ Signifies minimum depth of concrete pour in inches for Metal Floor Boxes (S1CFB, S1SFB and S1SFBV) and Non-Metallic Floor Box (S1PFB).
Note: *Furnished with two screw-in flexible metal conduit connectors.

Sub-Plate Accessories

Replacement threaded conduit plugs

1 1/2" plug

S1FP15xx

3/4" plug

S1FP34xx

xx = Color: **AL** (Aluminum Finish), **BRS** (Brass Finish), **BL** (Black) and **GY** (Gray). See V30 for color chart.

*Used with S1SPFFxx and S1SPFFTxx only. Sub-plate is supplied with plugs.



S1FP15BL



S1FP34BL

Extron® is a registered trademark of Extron Electronics.

ScrubShield®

Complies with UL514 A & C

Dimensions Inches (mm)

Style	Stamped Steel	Cast Iron
	2-Gang	2-Gang
	 3SFBS	 3SFBC
Min. Depth of Pour	3.00" (76)	3.00" (76)
Adjustability	Before pour	Before pour
Cubic Inch (cm ³) Capacity Per Chamber	22.4 cu. in. (367 cm ³)	21.6 cu. in. (354 cm ³)
Dimensions – A	2.88" (73)	3.00" (76)
Dimensions – B	12.20" (310)	12.88" (327)
Dimensions – C	5.52" (140)	6.00" (152)
Threaded Access Holes	–	Sides (2) 3/4", Ends (1) 1 1/4" Center Area (1) 1 1/4" (each side)
Knockouts	Sides (2) 3/4", Ends (1) 1" Center Area (1) Concentric 1", 1 1/4" (each side)	–
Concrete Cover Included	✓	✓
Closure Plugs Included	–	✓
Brackets Included	(1) 3SFBRP and (1) 3SFBTTP	(1) 3SFBRP and (1) 3SFBTTP

Note: UL File Number E31999. CSA File Number LR18416.

Accessories

On-Grade Barrier

The on-grade barrier is intended for use on installations at grade level. This accessory is installed prior to the concrete pour and provides a barrier between the soil. The on-grade barrier comes with leveling feet and anchor points.

CFBOGPAN4

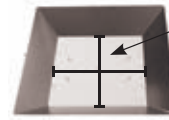
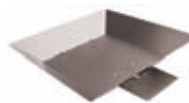

Pour Pan Dimensions:
15.75 in. sq.
4 in. depth

Floor Box Covers with Carpet Recess

Reinforced non-metallic cover

3SFBCxxA

xx = Color: **BK** (Black), **BR** (Brown), **GY** (Gray) and **I** (Ivory).



3SFBCBKA

Brackets

3SFBRP



Duplex Knockout

3SFBDS



Style Line[®] Decorator Opening

3SFBS



Single Receptacle Opening (1.39" boss dia.)

3SFBB



Blank

3SFBTTP



Voice/Data (2) Jack Knockouts (.6" x .75")

3SFBIM



3-Unit iSTATION Opening (See Section C for module options)



Complies with UL514 A & C

Dimensions Inches (mm)	Stamped Steel			Cast Iron
Style	4-Gang Deep	4-Gang Shallow	8-Gang Deep	4-Gang Shallow
	<p>HBLCFB301BASE</p>	<p>HBLCFB401BASE</p>	<p>HBLCFB501BASE</p>	<p>HBLCFB401CB</p>
Min. Depth of Pour	4.25" (108)	3.00" (76)	5.25" (133)	3.25" (83)
Adjustability	Before pour	Before pour	Before pour	Before pour
Cubic Inch (cm ³) Capacity Per Chamber	29.5 cu. in. (483 cm ³)	25.5 cu. in. (418 cm ³)	49.5 cu. in. (811 cm ³)	25.5 cu. in. (418 cm ³)
Dimensions – A	4.0" (102)	2.63" (67)	5.13" (130)	3.13" (80)
Dimensions – B	10.0" (254)	10.0" (254)	10.0" (254)	10.0" (254)
Dimensions – C	10.0" (254)	10.0" (254)	10.0" (254)	10.0" (254)
Threaded Access Holes – Per Chamber	–	–	–	(2) 1"
Knockouts – Per Chamber	(1) Concentric 1/2", 3/4" (1) Concentric 3/4", 1" (1) 1 1/4"	(3) Concentric 1/2", 3/4"	(1) Concentric 1/2", 3/4" (1) Concentric 3/4", 1" (1) 1 1/4"	–
Concrete Cover Included	✓	✓	✓	✓
Closure Plugs Included	–	–	–	✓

Note: UL File Number E197203. CSA File Number LR702145.

Floor Box Covers with Carpet Recess

Die cast metal cover and flange assembly

Granite	HBLTCGNTSW
Black	HBLTCGNTBKS



Accessories

On-Grade Barrier
The on-grade barrier is intended for use on installations at grade level. This accessory is installed prior to the concrete pour and provides a barrier between the soil. The on-grade barrier comes with leveling feet and anchor points.

CFBOGPAN4

Pour Pan Dimensions:
15.75 in. sq.
4 in. depth

Hubbell Screw Type Face Plates**

<p>HBLST302Sxx</p> <p>Duplex</p>	<p>HBLDE301Sxx</p> <p>Style Line® Decorator</p>	<p>HBLTO310Sxx</p> <p>Toggle</p>	<p>HBLTL318Sxx</p> <p>Single Receptacle (1.56" Boss Dia.)</p>
<p>HBLTL319Sxx</p> <p>Single Receptacle (1.39" Boss Dia.)</p>	<p>HBLBL300Sxx</p> <p>Blank</p>	<p>HBLIMFSxx</p> <p>3-Unit Hubbell iSTATION (See Section C for module options)</p>	<p>HBL317Sxx</p> <p>Hubbell 6-Port</p>

xx = Color: **BK** (Black), **GY** (Gray), **I** (Ivory) and **WA** (White).

ScrubShield
Complies with UL514 A & C

Dimensions Inches (mm)

Style	Stamped Steel	Cast Iron
	6-Gang	6-Gang
	 LCFBSSA	 LCFBCA
Min. Depth of Pour	3.50" (89)	3.65" (93)
Adjustability	Fully	Fully
Cubic Inch (cm ³) Capacity Per Chamber	(4) at 38.2 cu. in. (626 cm ³) (2) at 25.4 cu. in. (416 cm ³)	(4) at 36.8 cu. in. (603 cm ³) (2) at 25.4 cu. in. (416 cm ³)
Dimensions A	6.18" (157)	6.35" (161)
Dimensions B	12.95" (329)	13.11" (333)
Dimensions C	12.95" (329)	13.11" (333)
Threaded Access Holes Per Chamber	-	(1) 3/4" & (1) 1 1/4"
Knockouts Per Chamber	(1) Concentric 1", 1 1/4" & (1) 3/4"	-
Concrete Cover Included	✓	✓
Closure Plugs Included	-	✓
Cover Mounting Brackets Included*	✓	✓

Note: *Replacements Mounting Brackets available, (1 pair) **LCFBBRACKET**. UL File Number E31999. CSA File Number LR18416.

On-Grade Barrier

Intended for use on installations at grade level. Installed prior to the concrete pour and provides a barrier between the soil. The on-grade barrier comes with leveling feet and anchor points.

CFBOGPAN4



Pour Pan Dimensions:
15.75 in. sq.
4 in. depth

Floor Box Covers Recessed Floor Box Covers

Smooth metallic cover, flange and cable doors; for carpet applications	Cover Dimensions 10.30" x 10.30"	LCFBCxxTC	
Metallic cover, flange and cable doors for carpet applications, carpet insert required	Cover Dimensions 10.30" x 10.30"	LCFBCxxC	
Smooth metallic cover and cable doors for tile applications	Cover Dimensions 8.31" x 7.70"	LCFBCxxT	
Reinforced non-metallic cover, flange and cable doors; for carpet applications, carpet insert required	Cover Dimensions 10.30" x 10.30"	LCFBCxxA	





xx = Color: **AL** (Aluminum Finish), **BRS** (Brass Finish), **BK** (Black) and **GY** (Gray). ****** = Color: **BK** (Black), **BR** (Brown), **GY** (Gray) and **I** (Ivory).

Face Plates

LCFBP8	LCFBP26	LCFBP720	LCFBIM	LCFBP14
Duplex	Style Line® Decorator Opening	Single Receptacle (for 1.56" boss dia.)	3-Unit Hubbell iSTATION (See Section C for module options)	Blank

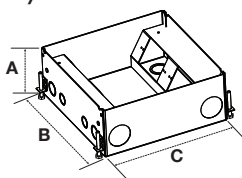
ScrubShield®

Complies with UL514 A & C

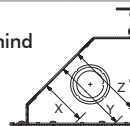
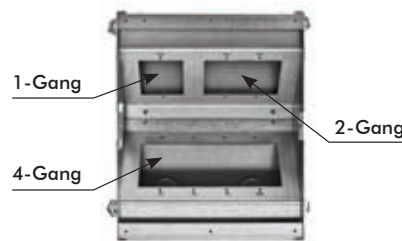
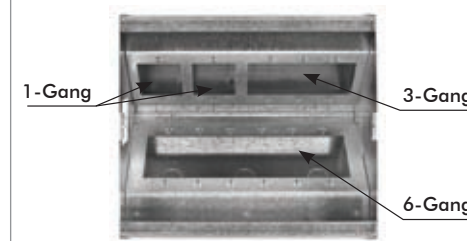
Dimensions Inches (mm)		CFB7G Series		CFB11G Series	
Style		7-Gang		11-Gang	
					
		CFB7G4	CFB7G6	CFB11G4	CFB11G6
Min. Depth of Pour		4.08" (104)	6.08" (154)	4.08" (104)	6.08" (154)
Adjustability		Before Pour	Before Pour	Before Pour	Before Pour
Dimensions:	A	4.08" (104)	6.08" (154)	4.08" (104)	6.08" (154)
	B	10.0" (254)	10.0" (254)	13.5" (343)	13.5" (343)
	C	12.2" (310)	12.2" (310)	12.2" (310)	12.2" (310)
Trade Size Knockouts:					
Sidewalls		(4) x 1", 1 1/4" Concentric	(4) x 1", 1 1/4", 1 1/2" Concentric	(4) x 1", 1 1/4" Concentric	(4) x 1", 1 1/4", 1 1/2" Concentric
Back		(3) x 1", 1 1/4", 1 1/2" Concentric; (1) x 2"	(3) x 1", 1 1/4", 1 1/2" Concentric; (1) x 2"	(2) 3/4", 1" Concentric; (4) 1", 1 1/4", 1 1/2" Concentric, (1) 2"	(2) 3/4", 1" Concentric; (4) 1", 1 1/4", 1 1/2" Concentric, (1) 2"
Bottom		(4) x 1", 1 1/4", 1 1/2" Concentric	(4) x 1", 1 1/4", 1 1/2" Concentric	(5) 1", 1 1/4", 1 1/2" Concentric; (2) 3/4", 1" Concentric	(5) 1", 1 1/4", 1 1/2" Concentric; (2) 3/4", 1" Concentric
Side View Depth behind mounting plate		X: 1.01" Y: 2.41" Z: 3.51"	X: 2.37" Y: 3.77" Z: 3.65"	X: 1.02" Y: 2.42" Z: 3.50"	X: 2.37" Y: 3.81" Z: 3.72"
Accepts industry standard size wallplates (sold separately)		(1) 1-Gang (1) 2-Gang (1) 4-Gang	(1) 1-Gang (1) 2-Gang (1) 4-Gang	(2) 1-Gang (1) 3-Gang (1) 6-Gang	(2) 1-Gang (1) 3-Gang (1) 6-Gang
Interior Configuration					

Note: UL File Number E31999. CSA File Number LR18416.

On-Grade Barrier



Intended for use on installations at grade level. Installed prior to the concrete pour and provides a barrier between the soil. The on-grade barrier comes with leveling feet and anchor points.

CFBOGPAN4

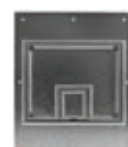
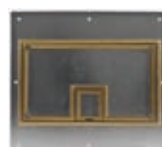

Pour Pan Dimensions:
15.75 in. sq.
4 in. depth

Floor Box Covers

	CFB7G Series		CFB11G Series	
				
	Brass	Aluminum	Brass	Aluminum
Flange and cover; Beveled edge for carpet	1/4" Edging		1/4" Edging	
	CFB7CVRBRS	CFB7CVRALU	CFB11CVRBRS	CFB11CVRALU
Flange and cover; Square edge for tile	1/2" Edging		1/4" Edging	
	CFB7TBRS	CFB7TALU	CFB11TBRS	CFB11TALU







Note: Covers provide a recess for floor covering insert.

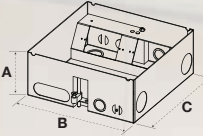

Complies with UL514 A & C

Unloaded Raised Access Floor Boxes and Face Plates



Dimensions Inches (mm)	Metallic Cover			Non-Metallic Cover	Metallic Cover
Style	4-Gang Deep	4-Gang Shallow	8-Gang Deep	4-Gang Deep	3-Gang Power and 1-Gang Low Voltage
 Cover Color Black Gray					
	AFB301BK* AFB301GNT*	AFB401BK* AFB401GNT*	AFB501BK* AFB501GNT*	HBLAFB101BK* HBLAFB101GNT*	AFB801BK† AFB801GNT†
Max. Floor Thickness	2.75" (70)	1.88" (48)	3.75" (95)	2.00" (51)	2.62" (67)
Cubic Inch (cm ³) Capacity Per Gang	31.3 cu. in. (513 cm ³)	25.3 cu. in. (414 cm ³)	55.6 cu. in. (911 cm ³)	(2) 22.5 cu. in. (369 cm ³) (2) 20.5 cu. in. (336 cm ³)	(2) 17.1 cu. in. (280 cm ³) (1) 15.9 cu. in. (260 cm ³)
Dimensions A	4.00" (102)	2.62" (67)	5.12" (130)	5.18" (132)	6.12" (155)
Dimensions B	10.00" (254)	10.00" (254)	10.00" (254)	9.00" (229)	–
Dimensions C	10.00" (254)	10.00" (254)	10.00" (254)	7.00" (178)	–
Cover Flange Dim.	12.00" x 12.00"	12.00" x 12.00"	12.00" x 12.00"	10.62" x 8.62"	10.0" Diameter
Knockouts: Sides	(1) 1/2", (2) 1/2" & 3/4", (4) 1 1/4" trade size	(1) 1/2", (6) 1/2" & 3/4" trade size	(1) 1/2", (2) 1/2" & 3/4", (4) 1 1/4" trade size	(4) 1/2" & (4) 3/4", (4) 3/4" & 1" trade size	(1) 1/2", (2) 3/4" & 1" trade size
Knockouts: Bottom	(4) 3/4" & 1" trade size	(4) 3/4" & 1" trade size	(4) 3/4" & 1" trade size	(4) 3/4" & 1" trade size	(3) 1/2" & 3/4" trade size
Cover and Flange Included (Carpet or Tile Application)	✓	✓	✓	✓	✓
Floor Tile Cut-Out	10.38" x 10.38"	10.38" x 10.38"	10.38" x 10.38"	9.00" x 7.00"	8.375" Diameter

Replacement Metallic Cover and Flange

Description	Dimensions	Color	Catalog No.
Cover and flange	12"W x 12"L	Gray	HBLTCGNT
Cover and flange	12"W x 12"L	Black	HBLTCGNTBK



HBLTCGNT

Replacement Non-Metallic Cover and Flange

Description	Dimensions	Color	Catalog No.
Cover and flange	7"W x 9"L	Gray	HBLAFB101TCGNT*
Cover and flange	7"W x 9"L	Black	HBLAFB101TCBK*



HBLAFB101TCGNT*

Note: UL File Number E31999. CSA File Number LR702145.

- * For City of Chicago approved versions, use following: HBLAFB301BASEC, HBLAFB401BASEC and HBLAFB501BASEC. Cover must be ordered separately (i.e., HBLTCGNT and HBLTCGNTBK). These versions do not include knockouts and meet construction requirements for CCEA-2000. AFB covers are reversible for both carpet recess and flush tile applications.
- *Insert for flush tile applications included. Remove insert for carpet recess.
- † One faceplate required for data gang only. Cut-out for duplex receptacles included with AFB801.

Hubbell Screw Type Face Plates

HBLST302Sxx  Duplex	HBLDE301Sxx  Style Line® Decorator	HBLTO310Sxx  Toggle	HBLTL318Sxx  Single Receptacle (1.56" Boss Dia.)
HBLTL319Sxx  Single Receptacle (1.39" Boss Dia.)	HBLBL300Sxx  Blank	HBLIMFSxx  3-Unit Hubbell iSTATION (See Section C for module options)	HBL317Sxx  Hubbell 6-Port

xx = Color: **BK** (Black), **GY** (Gray), **I** (Ivory) and **WA** (White).



Residential Flush Floor Boxes for Wooden Floors



- **Recessed Receptacle Design**
Minimizes Plug Protrusion Allowing Furniture to be Located Over the Plug
- **Pre-Assembled Flange and Cover for Fast Installation**
- **Cut Box After Pour for Height Adjustment**
- **RoHS Compliant**

Specifications



- UL Listed for scrub water
- 3/4" height adjustment after installation
- Metal construction box and cover
- 4 1/2" knockouts (500 series)

Floor Boxes for Structural Wood Floors						
Description	Material	Finish	Catalog No.	Material	Finish	Catalog No.
Decorator duplex receptacle floor box kit; includes steel box, flange and hinged door cover assembly with 15A 125V tamper-resistant duplex receptacle; designed for installation in wood floors; mounts to sub-floor or joists	Solid Brass	Clear Lacquer	RF515BR	Aluminum	Brass Plated	RF515BP
	Aluminum	Stainless Paint	RF515SS	Aluminum	Chrome Plated	RF515CH
	Aluminum	Almond Paint	RF515AL	Aluminum	Copper Plated	RF515CU
	Aluminum	Black Paint	RF515BK	Aluminum	Nickel Plated	RF515NI
	Aluminum	Chestnut Brown Paint	RF515BN			
Flange and hinged door cover assembly; includes tamper-resistant duplex receptacle; neoprene gaskets; for use with steel box RF500	Solid Brass	Clear Lacquer	RF506BR	Aluminum	Brass Plated	RF506BP
	Aluminum	Stainless Paint	RF506SS	Aluminum	Chrome Plated	RF506CH
	Aluminum	Almond Paint	RF506AL	Aluminum	Copper Plated	RF506CU
	Aluminum	Black Paint	RF506BK	Aluminum	Nickel Plated	RF506NI
	Aluminum	Chestnut Brown Paint	RF506BN			
Flush fit cover and door, same as above	Solid Brass	Clear Lacquer	RF509BR			
Adjustable floor box; 3 inch deep; three (3) 1/2 inch knockouts: one on bottom; one on each side; non-metallic sheathed cable clamps on each side				Steel	–	RF500



RF515BR



RF506BR



RF500



RF151R

Drop-In Floor Box for Structural Wood Floors			
Description	Material	Rating	Catalog No.
Drop-in floor box; mounts in 2.50 inch hole opening; includes solid brass cover; single 125V tamper-resistant receptacle; optional device mounts for two voice/data video ports; suitable for feed through circuitry; impact resistant box	Solid Brass	15 Amp	RF151R
	Solid Brass	20 Amp	RF201R

Residential Non-Metallic Floor Box for Concrete Floors

HUBBELL
Advantage

- Recessed Receptacle Design
Minimizes Plug Protrusion
Allowing Furniture to be
Located Over the Plug
- Pre-Assembled Flange, Cover
and Leveling Ring for
Quick Installation
- Cut Box After Pour for
Height Adjustment
- RoHS Compliant



Specifications



- UL Listed for scrub water
- Single ordered service when used with
low voltage divider
- 4" minimum concrete pour
- Parallel PVC hubs for 1" and 3/4" conduit

Floor Box For Structural Concrete Floors

Description	Material	Color	Catalog No.
Flange and hinged door cover assembly; includes tamper-resistant duplex receptacle 15A 125V; gasket; floor leveling PVC ring; high impact and chemically resistant nylon; factory pre-assembled for easy drop-in installation	Solid Brass	–	RF406BR
	Thermoplastic	Almond	RF406AL
	Thermoplastic	Black	RF406BK
	Thermoplastic	Chestnut Brown	RF406BN
	Thermoplastic	Gray	RF406GY
Flush fit assembly, same as above	Solid Brass	–	RF409BR
Floor box with concrete protective cover; accepts 3/4 in. and 1 in. schedule 40 and schedule 80 PVC conduit; includes round box (4 7/8 in. dia. x 6.0 in. deep); four reducers; closure plugs; and concrete cover with locator flag	PVC	Gray	RF400
Hinged nylon replacement door cover; includes neoprene gasket to seal plug openings; replacement cover for RF406 series	Solid Brass	–	RF407BR
	Thermoplastic	Almond	RF407AL
	Thermoplastic	Black	RF407BK
	Thermoplastic	Chestnut Brown	RF407BN
	Thermoplastic	Gray	RF407GY
Low voltage divider; for use in PVC box RF400; when JLOAD® multimedia outlet is used	Thermoplastic	Gray	RF408



RF406BK



RF400



RF407BK



RF408



Square Flush Mount Boxes

Description	Finish	Dimensions	Catalog No.
2-gang square flush mount box with cover	Black	6.5"L x 6.5"W x 3.75"H	HBLSHA2
2-gang square flush mount box with cover	Stainless Steel	6.5"L x 6.5"W x 3.75"H	HBLSHA2BSS



HBLSHA2

Rectangular Flush Mount Boxes

Description	Finish	Dimensions	Catalog No.
2-gang rectangular flush mount with cover	Black	10.75"L x 4.06"W x 3.5"H	HBLPHA2
2-gang rectangular flush mount with cover	Stainless Steel	10.75"L x 4.06"W x 3.5"H	HBLPHA2BSS
4-gang rectangular flush mount with cover	Black	10.75"L x 6.5"W x 3.5"H	HBLPHA4
4-gang rectangular flush mount with cover	Stainless Steel	10.75"L x 6.5"W x 3.5"H	HBLPHA4BSS



HBLPHA2

Surface Mount Boxes

Description	Finish	Dimensions	Catalog No.
2-gang surface mount box	Black	4.19"L x 4.81"W x 2.44"H	HBLCON2
3-gang surface mount box	Black	6.19"L x 4.81"W x 2.44"H	HBLCON3



HBLCON2

Recessed Mount Boxes

Description	Finish	Dimensions	Catalog No.
4-gang recessed mount	Black	10.25"L x 7.0"W x 5.88"H	HBLMIR2
8-gang recessed mount	Black	31.0"L x 10.25"W x 5.88"H	HBLMIR4



HBLMIR2

Under Desk Mount Boxes

Description	Finish	Dimensions	Catalog No.
2-gang under desk mount	Black	9.19"L x 3.0"W x 2.88"H	HBLMAR2
3-gang under desk mount	Black	13.69"L x 3.0"W x 2.88"H	HBLMAR3



HBLMAR2

Hubbell – Screw Type Face Plates

HBLST302SBK **HBLDE301SBK** **HBLBL300SBK** **HBLIMFSBK** **HBL317SBK**



Duplex



Style Line®
Decorator Opening



Blank



3-Unit Hubbell iSTATION
(See Section C for module options)



Hubbell
6-Port



Low Voltage Only

Description	Dimensions	Catalog No.
Table top box; 2 inch diameter hole; (1) keystone opening; keystone modules sold separately	2.19" Diameter	TTBKSxx
Table top box; 2 inch diameter hole; (1) XLR microphone jack installed	2.19" Diameter	TTBXRxx



TTBKSBK



TTBXRBK

Pre-Wired Dual-Service

Description	Dimensions	Catalog No.
Table top box; 3.5 inch diameter hole; (1) pre-wired 15A outlet with 9 foot power supply cord; (1) 3.5mm screw terminal audio jack; (1) 15-pin gender changer F/F; (2) keystone openings; keystone modules sold separately	3.88" Diameter	TTBDS1xx
Table top box; 3.5 inch diameter hole; (2) pre-wired 15A outlets with 9 foot power supply cord; (2) keystone openings; keystone modules sold separately	3.88" Diameter	TTBDS2xx



TTBDS1BK



TTBDS2BK

xx = Finish: **BK** (Black Anodized Aluminum), **AL** (Clear Anodized Aluminum) and **BR** (Solid Brass). See Section C for AV and datacom options.

Square Lift-Up Style

Description	Finish	Dimensions	Catalog No.
Two (2) pre-wired 15A outlets with 6ft power supply cord; 1-Unit opening for Hubbell iSTATION modules. Unit rotates up when in use and down to conceal services when not in use.	Black Silver	5.75"L x 5.39"W x 4.25"H	WSBC21UBK WSBC21USV



WSBC21UBK

Square Mini Lift-Up Style

Description	Finish	Dimensions	Catalog No.
One (1) pre-wired 15A outlet with 9ft power supply cord; one (1) RJ-45 jack installed with 6ft patch cord	Black Brushed Stainless Steel	3.7"L x 3.7"W x 2.93"H	WSBA11BK WSBA11BSS
Two (2) pre-wired 15A outlets with 9ft power supply cord (power only)	Black Brushed Stainless Steel	3.7"L x 3.7"W x 2.93"H	WSBA2BK WSBA2BSS



WSBA11BK

Under Table Mount

Description	Finish	Dimensions	Catalog No.
Two (2) pre-wired 15A outlets with 9ft power supply cord; one (1) low voltage plate included with 1-unit opening for Hubbell iSTATION modules	Black	6.50"L x 1.75"W x 2.25"H	WSBD21UBK

Work Surface Mount

Description	Finish	Dimensions	Catalog No.
One (1) pre-wired 15A outlet with 9ft power supply cord; one (1) Hubbell keystone opening	Black Silver	3.57"L x 2.19"W x 2.50"H	WSBE11BK WSBE11SV
Two (2) pre-wired 15A outlets with 9ft power supply cord; two (2) Hubbell keystone openings	Black Silver	6.32"L x 2.19"W x 2.50"H	WSBE22BK WSBE22SV
Three (3) pre-wired 15A outlets with 9ft power supply cord; one (1) low voltage plate included with 1-unit opening for Hubbell iSTATION modules	Black Silver	8.25"L x 2.19"W x 2.50"H	WSBE31UBK WSBE31USV
Mounting bracket with thumb screw (optional)	–	–	WSBECLAMP



WSBD21UBK



WSBE22SV

Recessed Concealed Services

Description	Finish	Dimensions	Catalog No.
Two (2) pre-wired 15A outlets with 6ft power supply cord; one (1) low voltage plate included with 1-unit opening for Hubbell iSTATION modules; two (2) additional 1-unit openings provided in base of unit	Black Brushed Anod. Alum. Brushed Stainless Steel	8.98"L x 5.47"W x 2.97"H	WSBB23UBK WSBB23UBAL WSBB23UBSS
Four (4) pre-wired 15A outlets with 6ft power supply cord; two (2) 1-unit opening for Hubbell iSTATION modules provided in base of unit	Black Brushed Anod. Alum. Brushed Stainless Steel	8.98"L x 5.47"W x 2.97"H	WSBB43UBK WSBB43UBAL WSBB43UBSS
Empty enclosure with one (1) duplex opening, one (1) low voltage plate included with 1-unit opening for Hubbell iSTATION modules; two (2) additional 1-unit openings provided in base of unit; intended for field wiring	Black	8.98"L x 5.47"W x 2.97"H	WSBBHWBK



WSBB23UBK

Grommet Style

Description	Finish	Dimensions	Catalog No.
Two (2) pre-wired 15A outlets with 6ft power supply cord; Two (2) Hubbell Keystone openings.	Black	8.62"L x 3.0"W x 2.25"H	WSBF22BK
	Silver		WSBF22SV
Flush Grommet Cover with dust shield.	Black	5.68"L x 3.39"W x 0.96"H	WSBFGROMBK
	Silver		WSBFGROMSV
	Brushed Aluminum		WSBFGROMBAL
	Brushed Stainless Steel		WSBFGROMBSS



WSBF22BK



WSBFGROMSV



WSBFGROMBK



WSBFGROMSV



WSBFGROMBAL



WSBFGROMBSS

Pre-Wired Work Surface Elite Series

Recessed Concealed Services

Description	Finish	Dimensions	Catalog No.
Four (4) pre-wired 15A outlets with 6ft power supply cord; three (3) low voltage plates included with 1-unit opening for Hubbell iSTATION modules	Black	15.0"L x 9.0"W x 6.25"H	WSBG43UBK
	Silver		WSBG43USV
	Clear Anodized		WSBG43UBAL
	Black Anodized		WSBG43UBBA



WSBG43USV
(cover doors shown open)

Pop-Up Style*

Description	Finish	Dimensions	Catalog No.
Base unit with four (4) pre-wired 15A outlets with 6ft power supply cord; two (2) low voltage plates included with 1-unit opening for Hubbell iSTATION modules	–	8.90"L x 8.90"W x 13.9"H	WSBH42U*
Trim ring and decorative round top	Black	5.25" Diameter	WSBHTRBK
Trim ring and decorative round top	Brushed Stainless Steel	5.25" Diameter	WSBHTRBSS

Note: *WSBH42U is CSA Certified only.



WSBH42U with
WSBHTRBK

Replacement Low Voltage Data Plates

Description	Finish	Dimensions	Catalog No.
Non-metallic low voltage plate, blank	Black	3.18"L x 1.88"W	WSBPLATE1
Non-metallic low voltage plate, 1-unit Hubbell iSTATION cut-out	Black	3.18"L x 1.88"W	WSBPLATE2

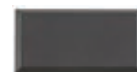

WSBPLATE1



WSBPLATE2

Multi-Connect Recessed Wall Boxes and Flanges

Multi-Service Recessed Wall Boxes for Drywall Applications

Description	Catalog No.
Multi-service recessed wall box, 1-gang, for drywall applications	HBLWSCS1
Multi-service recessed wall box, 2-gang, for drywall applications	HBLWSCS2A
Multi-service recessed wall box, 3-gang, for drywall applications	HBLWSCS3A
Multi-service recessed wall box, 4-gang, for drywall applications	HBLWSCS4A
Multi-service recessed wall box, 6-gang, for drywall applications	HBLWSCS6A
Barrier for use with above boxes when used in multi-service applications	HBLSCSBW

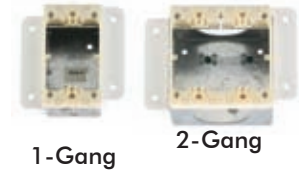

1-Gang

2-Gang



3-Gang



4-Gang



6-Gang

Low Voltage Recessed Wall Boxes for Drywall Applications

Description	Catalog No.
Low voltage recessed wall box, 2-gang, for drywall applications	HBLWSCS2MMO
Low voltage recessed wall box, 3-gang, for drywall applications	HBLWSCS3MMO
Low voltage recessed wall box, 4-gang, for drywall applications	HBLWSCS4MMO
Low voltage recessed wall box, 6-gang, for drywall applications	HBLWSCS6MMO

Multi-Service Recessed Wall Boxes for Masonry Applications

Description	Catalog No.
Multi-service recessed wall box, 1-gang, for masonry applications	HBLWSCS1MBD
Multi-service recessed wall box, 2-gang, for masonry applications	HBLWSCS2MBD
Multi-service recessed wall box, 3-gang, for masonry applications	HBLWSCS3MBD
Multi-service recessed wall box, 4-gang, for masonry applications	HBLWSCS4MBD
Multi-service recessed wall box, 6-gang, for masonry applications	HBLWSCS6MBD
Barrier for use with above boxes when used in multi-service applications	HBLSCSBMBD



1-Gang

2-Gang



3-Gang

4-Gang

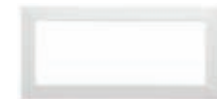

6-Gang

Wall Box Flanges – Trim Rings

Description	Catalog No.
For 1-gang box	HBLTRIM1Wxx
For 2-gang box	HBLTRIM2Wxx
For 3-gang box	HBLTRIM3Wxx
For 4-gang box	HBLTRIM4Wxx
For 6-gang box	HBLTRIM6Wxx

xx = Color: **BK** (Black), **GY** (Gray), **I** (Ivory) and **WA** (White).

Hubbell Screw Type Face Plates

HBLST302Sxx



Duplex

HBLDE301Sxx



Style Line®
Decorator

HBLTO310Sxx



Toggle

HBLTL318Sxx



Single Receptacle
(1.56" Boss Dia.)

HBLTL319Sxx



Single Receptacle
(1.39" Boss Dia.)

HBLBL300Sxx



Blank

HBLIMFSxx



3-Unit Hubbell iSTATION
(See Section C for module options)

HBL317Sxx



Hubbell
6-Port

xx = Color: **BK** (Black), **GY** (Gray), **I** (Ivory) and **WA** (White).

FPTV Connection Enclosure

Description	Color	Catalog No.
2-gang in-wall enclosure	White	NSAV62M
Steel cover for NSAV6 series	White	NSAV6C



Power Kits (For use with NSAV62M only)

Description	Color	Catalog No.
Standard power kit	White	NSOKP
Surge protected power kit	Blue	NSOKPS



AV Connectors and Plates

Description	Color	Catalog No.
1-gang decorator plate	White	NP26W
1-gang iSTATION plate	White	IMF1W
1-gang 4-port keystone plate	White	NSP14W
1-port HDMI frame	White	NS801W
2-port HDMI frame	White	NS802W
HDMI snap fit	Black	SFHCBK
F-connector snap fit	White	NSF70W
USB A-to-B snap fit	White	SFUSBABW
Cat 6 snap fit jack	White	NSJ6W



Note: See Section C for AV and datacom options.

AV Ceiling Enclosure

Description	Color	Catalog No.
AV ceiling enclosure	White	AVCE1
AV ceiling enclosure, plenum rated	White	AVCE1P

Note: Enclosure includes: enclosure 24" x 12" x 8", (2) 20A duplex receptacles and 2-gang back box.



Hubbell SystemOne One-Piece Poke-Throughs



AV Inspired Fire-Rated Poke-Through

The Hubbell S1PTAVXXX offers an industry leading 1½" data/AV EMT and ¾" power EMT to maximize use of the 4" core hole.



Multiple Sub-Plates

Allow for use of most standard and third party devices.



Fire Rating

Fire barrier expands during fire conditions to maintain the floor's fire rating up to four hours.



Unique Cover Design

Durable cast aluminum construction available in black, gray, brass, aluminum and ivory powder coat finishes.

- UL Listed for Use in 1 – 4 Hour Fire Rated Floors at 100% Rated Fill
- Excellent Solution for Retrofit and New Construction
- Features ScrubShield® Technology That Exceeds UL514 Scrub Water Exclusion Requirements
- RoHS Compliant

Specifications











- UL installation spacing – minimum two feet on center, not more than one per 65 square feet of floor area in each span
- SystemOne Fire-Rated Poke-Throughs are approved for use in the City of Chicago
- Meets ADA standards for accessible design, section 4.3.8

ScrubShield®

Complies with UL514 A & C

Hubbell SystemOne 4-Inch Core Hole – One-Piece Poke Throughs

All Hubbell SystemOne 4-inch core, one-piece poke-throughs include the sub-plate and cover to simplify your order and reduce installation time. Units are also available with a power junction box installed. The junction box is also available for purchase separately.

Description	Color	Catalog No. without Junction Box	Catalog No. with Junction Box*
<p>One-Piece 4X4 Poke-Through Assembled-unit includes:</p> <ul style="list-style-type: none"> • Hubbell SystemOne 4X4 floor fitting (S1PT4X4FIT) • 4X4 sub-plate (S1SP4X4) • Finish flange and universal carpet cover assembly (S1CFCxx) • 4-hour fire classification <p>Keystone openings accept Hubbell modular jacks, X-END connectors and flush multimedia Snap Fit connectors. Receptacles feature single or two circuit wiring and isolated ground capability.</p>	<p>Aluminum Finish Brass Finish Black/Brass Finish Black Gray</p> 	<p>S1PT4X4AL S1PT4X4BRS S1PT4X4BRS3 S1PT4X4BL S1PT4X4GY</p>	<p>S1PT4X4ALJ S1PT4X4BRSJ S1PT4X4BRS3J S1PT4X4BLJ S1PT4X4GYJ</p> 
<p>One-Piece Dual Style Line® Decorator Poke-Through Assembled-unit includes:</p> <ul style="list-style-type: none"> • Hubbell SystemOne dual channel floor fitting (S1PTFIT) • Dual Style Line® Decorator opening sub-plate (S1SP) • Finish flange and universal carpet cover assembly (S1CFCxx) • 4-hour fire classification <p>Style Line® Decorator openings accept two Style Line® Decorator or one surge or GFCI receptacle and one Style Line® Decorator receptacle. Outlet frames can be used to convert the application to a 6-port multi-service or a 12-port all communication solution. Fitting is 4-hr rated at 100% fill to accommodate (12) Cat 6A cables (0.330" diameter).</p>	<p>Aluminum Finish Brass Finish Black Gray</p> 	<p>S1PTAL S1PTBRS S1PTBL S1PTGY</p>	<p>S1PTALJ S1PTBRSJ S1PTBLJ S1PTGYJ</p> 
<p>One-Piece Modular AV Poke-Through Assembled-unit includes:</p> <ul style="list-style-type: none"> • Hubbell SystemOne AV floor fitting (S1PTAVFIT) • 20A, 125V power and 3-unit Hubbell iSTATION sub-plate (S1SP3IM) • Finish flange and universal carpet cover assembly (S1CFCxx) • 4-hour fire classification <p>The Hubbell iSTATION's recessed opening can accommodate datAVoice/audio and video solutions including 15-pin VGA, RCA, S-Video, 3.5mm stereo, X-END, HDMI and XLR microphone jacks.</p>	<p>Aluminum Finish Brass Finish Black Gray</p> 	<p>S1PT3IMAL S1PT3IMBRS S1PT3IMBL S1PT3IMGY</p>	<p>S1PT3IMALJ S1PT3IMBRSJ S1PT3IMBLJ S1PT3IMGYJ</p> 
<p>One-Piece Furniture Feed Poke-Through Assembled-unit includes:</p> <ul style="list-style-type: none"> • Hubbell SystemOne AV floor fitting (S1PTAVFIT) • Hubbell SystemOne Furniture Feed Cover Plate (S1SPFFxx) • 4-hour fire classification <p>This solution provides one 3/4 in. conduit for power and one 1 1/2 in. conduit for low-voltage. Furnished with two screw-in flexible metal conduit connectors.</p>	<p>Aluminum Finish Brass Finish Black Gray</p> 	<p>S1PTFFAL S1PTFFBRS S1PTFFBL S1PTFFGY</p>	<p>S1PTFFALJ S1PTFFBRSJ S1PTFFBLJ S1PTFFGYJ</p>  

Note: *Junction box factory installed on through floor fitting.

ScrubShield®

Complies with UL514 A & C

Hubbell SystemOne 4-Inch Core, Three-Piece Units

Description	Catalog No. without Junction Box	Catalog No. with Junction Box*
<p>4X4 Through Floor Fitting Through floor fitting with two 3/4 in. E.M.T. for communications and one 3/4 in. E.M.T. for power. For use with Hubbell SystemOne Universal Covers and S1SP4X4 and S1SPTL series sub-plates only. Universal cover and sub-plate ordered separately. 4-hour fire classification.</p>	S1PT4X4FIT	S1PT4X4FITJ
<p>Dual Channel Through Floor Fitting Through floor fitting with two 1 in. E.M.T. conduit stems to feed power and/or communication services. For use with Hubbell SystemOne universal covers and all Hubbell sub-plates except S1SP4X4 and S1SPTL series. Universal cover and sub-plate ordered separately. 4-hour fire classification.</p>	S1PTFIT	S1PTFITJ
<p>AV Through Floor Fitting Through floor fitting with one 3/4 in. E.M.T. conduit stem for power and one 1 1/2 in. E.M.T. conduit stem for communication services. Ideal for demanding, high capacity audio/video and data requirements. For use with Hubbell SystemOne universal covers and all Hubbell sub-plates except S1SP4X4 and S1SPTL series. Universal cover and sub-plate ordered separately. 4-hour fire classification.</p>	S1PTAVFIT	S1PTAVFITJ



Note: *Junction box factory installed on through floor fitting.

Hubbell SystemOne Universal Covers



- Cast aluminum construction
- Durable powder coat finish

Description	Catalog No.
Carpet	S1CFCxx
Tile	S1TFCxx



















xx = Color: **AL** (Aluminum Finish), **BRS** (Brass Finish), **BL** (Black), **GY** (Gray) and **I** (Ivory).

Poke Through Accessories

Description	Catalog No.								
<p>Abandonment Plates Used to cover abandoned SystemOne Fire-Rated Poke-Throughs or Floor Boxes.</p>	 Black S1AP4BL Gray S1AP4GY								
<p>Fire-Rated Closure Plug Used to seal a 4-inch core hole when the FRPT is no longer required and the through-floor fitting is removed. Maintains the floor's 1-4 hour fire rating.</p>	 Black S1FRP4BL Gray S1FRP4GY								
<p>Power Junction Box For use with SystemOne Fire-Rated Poke-Throughs. Provides 27.0 cubic inches. (1) 3/4 and (1) 1" E.M.T. connector supplied. Trade size knockouts:</p> <table border="0"> <tr> <td>Top</td> <td>(1) 1 inch</td> </tr> <tr> <td>Bottom</td> <td>(1) 3/4 inch</td> </tr> <tr> <td>Sides</td> <td>(2) 1/2 inch</td> </tr> <tr> <td></td> <td>(1) 3/4 inch</td> </tr> </table>	Top	(1) 1 inch	Bottom	(1) 3/4 inch	Sides	(2) 1/2 inch		(1) 3/4 inch	 S1FRPTJB
Top	(1) 1 inch								
Bottom	(1) 3/4 inch								
Sides	(2) 1/2 inch								
	(1) 3/4 inch								



Complies with UL514 A & C

Description	Catalog No.	Description	Catalog No.	Description	Catalog No.
Style Line® Decorator/GFCI (2) Style Line® Decorator openings for power and/or datacom applications.	 S1SP	Duplex/Duplex (2) Duplex openings for power and/or datacom applications.	 S1SPDU	Duplex/Style Line® Decorator (1) Duplex and (1) Style Line® Decorator opening for power and/or datacom applications.	 S1SPDUSL
Hubbell 4 X 4 (4) 20A, 125V receptacles. (4) Keystone openings for Hubbell jacks or flush AV connectors. Power can be wired as single or two circuit with isolated ground capability.	 S1SP4X4	Carpet Furniture Feed Cover/Flange* (1) 3/4" and (1) 1 1/2" N.P.T. access holes for power and/or datacom applications. Universal cover not required. Includes carpet flange.		Tile Furniture Feed Cover/Flange* (1) 3/4" and (1) 1 1/2" N.P.T. access holes for power and/or datacom applications. Universal cover not required. Includes tile flange.	
Provided with 15 ft. wire leads	S1SP4X415	Aluminum Fin.	S1SPFFAL	Aluminum Fin.	S1SPFFTAL
Provided with 30 ft. wire leads	S1SP4X430	Brass Fin.	S1SPFFBRS	Brass Fin.	S1SPFFTBR
		Black	S1SPFFBL	Black	S1SPFFTBL
		Gray	S1SPFFGY	Gray	S1SPFTGY
Single Receptacle + Data Opening for 20 or 30A Twist-Lock® receptacle (1.56" OD) and (2) Keystone openings for Hubbell jacks or flush AV connectors.	 S1SPTL	Hubbell DataCom + Power (1) 20A, 125V receptacle and 3-unit recessed Hubbell iSTATION opening for data, voice, and AV applications.	 S1SP3IM	Hubbell DataCom + Duplex (1) Duplex opening, (2) flush Keystone openings and 1.5 unit recessed Hubbell iSTATION opening for data, voice and AV applications.	 S1SPDU2IM
Hubbell DataCom + Style Line® Decorator (1) Style Line® Decorator opening, (2) flush Keystone openings and 1.5 unit recessed Hubbell iSTATION opening for data, voice and AV applications.	 S1SPSL2IM	Hubbell DataCom 1 unit flush Hubbell iSTATION opening and 3-unit recessed Hubbell iSTATION opening for data, voice, and AV applications.	 S1SP4IM	Active Multimedia + Power Single 20A, 125V receptacle; (2) flush Keystone openings; (1) rectangular Style Line® Decorator opening to accommodate active multimedia modules or low voltage outlet frames.	 S1SPAMM20
Extron® or FSR + Power (1) 20A, 125V receptacle. Recessed opening for (3) single Extron® MAAP series adapter plates or FSR IPS plates.	 S1SPEXT1	Extron® or FSR + Power (1) 20A, 125V receptacle. Recessed opening for (1) single Extron® MAAP and (2) single AAP series adapter plates or FSR IPS plates.	 S1SPEXT2	Extron® or FSR Single-Service Recessed opening for (2) single Extron® MAAP and (2) single AAP series adapter plates or FSR IPS plates.	 S1SPEXT3
Extron® AAP + Power (1) 20A, 125V receptacle. (2) flush Keystone and recessed opening for (2) single Extron® AAP Series adapter plates.	 S1SPEXT4				

Note: *Furnished with two screw-in flexible metal conduit connectors. See Section C for complete offering of Hubbell jacks and frames.
† See page Q23 for FRPT Configuration Chart.

Sub-Plate Accessories

Description	Description	Catalog No.
Replacement Threaded Conduit Plugs Used with S1SPFFxx and S1SPFFTxx ONLY. Sub-plate is supplied with plugs.	Black Style Line® decorator blank frame.	 S100BK
 1 1/2" Plug		
 3/4" Plug		
Catalog No.	S1FP15xx	S1FP34xx

xx = Color: **AL** (Aluminum Finish), **BRS** (Brass Finish), **BK** (Black), and **GY** (Gray). See page V30 for color chart.

Extron® is a registered trademark of Extron Electronics.

ScrubShield®
Complies with UL514 A & C

Approved for use in the City of Chicago. (except S1PFB)			Floor Boxes*				4" Core Hole Fire-Rated Poke-Throughs		
			Non-Metallic	Metal					
Sub-Plates									
			S1PFB	S1CFB	S1SFB	S1SFBAV	S1PTFIT	S1PT4X4FIT	S1PTAVFIT
S1SP	Style Line® Decorator/GFCI		3	3.5	3.5	3.5	✓+ (Single-Service)	X	✓ (Multi-Service)
S1SPDU	Duplex/Duplex		3	3.5	3.5	3.5	✓+ (Single-Service)	X	✓ (Multi-Service)
S1SPDU SL	Duplex/Style Line® Decorator		3	3.5	3.5	3.5	✓+ (Single-Service)	X	✓ (Multi-Service)
S1SP4X4	Hubbell 4 X 4		4	4	4	4	X	✓+	X
S1SPTL	Twist-Lock® Receptacle + Data		4	4	4	4	X	✓+	X
S1SP3IM	Hubbell DataCom + Power		5	5	5	5	✓	X	✓+
S1SP4IM	Hubbell DataCom		3.5	3.5	3.5	3.5	✓	X	✓+
S1SPDU2IM	Hubbell DataCom + Duplex		5	5	5	5	✓	X	✓+
S1SPSL2IM	Hubbell DataCom + Style Line® Decorator		5	5	5	5	✓	X	✓+
S1SPFFxx (Carpet)	Furniture Feed Cover/Flange (Replace "xx" with BRS (brass finish), AL (aluminum finish), BL (black) or GY (gray).		3	3.5	3.5	3.5	✓	X	✓+
S1SPFTxx (Tile)									
S1SPEXT1	Extron® or FSR® MAAP + Power		4	4	4	4	✓	X	✓+
S1SPEXT2	Extron® or FSR® AAP/MAAP + Power		4	4	4	4	✓	X	✓+
S1SPEXT3	Extron or FSR® Datacom		4.5	4.5	4.5	4.5	✓	X	✓+
S1SPEXT4	Extron or FSR® AAP + Flush Keystone + Power		4	4	4	4	✓	X	✓+
S1SPAMM20	Active Multimedia + Flush Keystone + Power		5	5	5	5	✓	X	✓+
S1FCxx SystemOne Carpet Cover	SystemOne Floor Boxes and FRPTs use SystemOne Universal Covers (Replace "xx" with BRS (Brass Finish), AL (Aluminum Finish), BL (Black), GY (Gray) or I (Ivory).		○ Signifies minimum depth of concrete pour in inches for Hubbell SystemOne Floor Boxes.				✓+ Recommended Floor Fitting	✓ Alternative Floor Fitting	X Not Compatible
S1TFCxx SystemOne Tile Cover				Extron® is a registered trademark of Extron Electronics. FSR® is a registered trademark of FSR, Inc.					

2X2 Flush FRPT, One-Piece Units (PT2X2FIT)

Description	Color	Catalog No.	Description	Color/Material	Catalog No.
2X2 Poke-Through Non-metallic Cover	Black Gray Black Gray	PT2X2BL PT2X2GY PT2X2IGBL* PT2X2IGGY*	2X2 Poke-Through	Black/Brass Brass Finish/Brass Black/Brass Brass Finish/Brass	PT2X2BRS3 PT2X2BRS PT2X2IGBRS3* PT2X2IGBRS*
<ul style="list-style-type: none"> Pre-wired 20A duplex Style Line® receptacle and (2) Category 5e data jacks Painted aluminum flange Approved for use in the City of Chicago 			<ul style="list-style-type: none"> Pre-wired 20A duplex Style Line® receptacle and (2) Category 5e data jacks Solid brass flange Approved for use in the City of Chicago 		
		PT2X2GY			PT2X2BRS3

Note: *Includes pre-wired 20A isolated ground duplex Style Line® receptacle.

2X2 Flush FRPT, Two-Piece Units

Description	Catalog No.
Multi-Channel Through-Floor Fitting with (1) 3/4 in. E.M.T. stem with junction box for power and (2) 1/2 in. E.M.T. stems for low voltage.	PT2X2FIT
	
Specifications:	<ul style="list-style-type: none"> 1 – 4 hour fire rating (1 – 3 hour for steel floor units and concrete topping, D900 Series Design) For 2 1/4 in. to 7 in. floor thickness UL installation spacing – minimum 2 ft. on center and not more than one per 65 sq. ft. of floor area Approved for use in the City of Chicago

Service Fittings

Description	Color	Catalog No.	Description	Color/Material	Catalog No.
2X2 Service Fitting Non-metallic Cover	Black Gray	PT2X2SFBL PT2X2SFGY	2X2 Poke-Through Non-metallic Cover	Black/Brass Brass Finish/Brass	PT2X2SFBR3 PT2X2SFBR
<ul style="list-style-type: none"> Pre-wired 20A duplex Style Line® receptacle and (2) Category 5e data jacks Painted aluminum flange 			<ul style="list-style-type: none"> Pre-wired 20A duplex Style Line® receptacle and (2) Category 5e data jacks Solid brass flange 		
		PT2X2SFBL			PT2X2SFBR3

Accessories

Description	Color/Material	Catalog No.
Non-Metallic Replacement Covers	Brass Finish Black Gray	PT2X2CBRS PT2X2CBL PT2X2CGY
		
		PT2X2CBL

Note: See page Q28 for 3 inch closure plug.

ScrubShield

Complies with UL514 A & C

2X2 Flush Duplex FRPT, One-Piece Units (PT7FSD)

Description	Color	Catalog No.	Description	Color/Material	Catalog No.
Flush Poke-Through	Black Brown Gray Ivory Gray Ivory	PT7FSDBLA PT7FSDBRA PT7FSDGYA PT7FSDIA PT7IGFSDGYA* PT7IGFSDIA*	Flush Brass Poke-Through	All Brass Black/Brass All Brass	PT7FSDBR2A PT7FSDBR3A PT7IGFSDBRSA*
<p>Complete assembled unit includes:</p> <ul style="list-style-type: none"> • Pre-wired 20A duplex receptacle • Non-metallic flip lid cover with (2) 1/2 in. diameter low voltage feed-through holes • Painted aluminum flange 			<p>Complete assembled unit includes:</p> <ul style="list-style-type: none"> • Pre-wired 20A duplex receptacle • All brass or black non-metallic cover option • Flip lid cover with (2) 1/2 in. diameter low voltage feed-through holes • Solid brass flange 		



Note: *Includes pre-wired 20A isolated ground duplex receptacle.

Flush FRPT, Two-Piece Units

Description	Catalog No.
Multi-Channel Through-Floor Fitting with (1) 3/4 in. E.M.T. stem for power and (2) 1/2 in. low voltage feed-through holes.	PT7FSD (with Junction Box) PT73SD (without Junction Box)
<p>Specifications:</p> <ul style="list-style-type: none"> • 1 – 4 hour fire rating (1 – 3 hour for steel floor units and concrete topping, D900 Series Design) • For 2 1/4 in. to 7 in. floor thickness • UL installation spacing – minimum 2 ft. on center and not more than one per 65 sq. ft. of floor area 	



Service Fittings

Description	Color	Catalog No.	Description	Color/Material	Catalog No.
Flush Aluminum Service Fitting	Black Brown Gray Ivory	FRFBLA FRFBRA FRFGYA FRFIA	2X2 Poke-Through	Solid Brass	FRFBR2A
<p>Complete assembled unit includes:</p> <ul style="list-style-type: none"> • Pre-wired 20A duplex receptacle • Non-metallic flip lid cover with (2) 1/2 in. diameter low voltage feed-through holes • Painted aluminum flange 			<p>Complete assembled unit includes:</p> <ul style="list-style-type: none"> • Pre-wired 20A duplex receptacle • Solid brass flip lid cover with (2) 1/2 in. diameter low voltage feed-through holes • Solid brass flange 		



Accessories

Description	Color	Catalog No.	Description	Color/Material	Catalog No.
Non-Metallic Replacement Covers	Black Brown Gray Ivory	PFBRCBLA PFBRCBRA PFBRCGYA PFBRCIA	All Brass Replacement Covers	Solid Brass	BRS2RCA



Note: See page Q28 for 3-inch FRPT accessories.

ScrubShield

Complies with UL514 A & C

Large Capacity, Single-Service Flush Furniture Feed FRPT, Two-Piece Units

Description	Catalog No.	Description	Color/Material	Catalog No.
Large Capacity, Single-Service Through Floor Fitting with (1) 2 in. E.M.T. stem. Will accommodate up to 36 Category 5e cables.	PT2FIT	Large Capacity Cover/Flange	Brass Finish Black Gray	FF2BRS FF2BK FF2GY
<p>Specifications:</p> <ul style="list-style-type: none"> • 1- to 2-hour fire rating • Single-Service, Power or Data • For 2¼ to 7 in. floor thickness • UL installation spacing – minimum 2 ft. on center and not more than 1 per 65 sq. ft. of floor area • Approved for use in the City of Chicago 		<p>Specifications:</p> <ul style="list-style-type: none"> • Cover/flange with 1¼ in. and 2 in. trade size combination knockout • Painted aluminum cover and flange • Approved for use in the City of Chicago 		

Note: *Includes pre-wired 20A isolated ground duplex Style Line® receptacle.

Flush Furniture Feed FRPT, One-Piece Units

Description	Color	Catalog No.	Description	Color	Catalog No.
3-Service Furniture Feed Poke-Through	Black Gray Ivory	PT73FFSDBK PT73FFSDGY PT73FFSDI	Single-Service Furniture Feed Poke-Through	Gray Ivory	PT7FFSDGY PT7FFSDI
<p>Complete assembled unit includes:</p> <ul style="list-style-type: none"> • PT73SD floor fitting • Aluminum cover with (2) ½ in. threaded hubs for low voltage and (1) ¾ in. threaded hub for power • Painted aluminum flange 			<p>Complete assembled unit includes:</p> <ul style="list-style-type: none"> • PT71SD floor fitting • Aluminum cover with (1) KO to accept a ¾ in. connector • Painted aluminum flange 		

Flush Furniture Feed FRPT, Two-Piece Units

Description	Catalog No.	Description	Catalog No.
3-Service Furniture Feed Through-Floor Fitting with (1) ¾ in. E.M.T. stem for power and (2) ½ in. low voltage conduit holes.	PT73SD	Single-Service Furniture Feed Through-Floor Fitting with (1) ¾ in. E.M.T. stem for power or low voltage applications.	PT71SD
<p>Specifications:</p> <ul style="list-style-type: none"> • 1 – 4 hour fire rating (1 – 3 hour for steel floor units and concrete topping, D900 Series Design) 		<p>Specifications:</p> <ul style="list-style-type: none"> • For 2¼ to 7 in. floor thickness • UL installation spacing – minimum 2 ft. on center and not more than 1 per 65 sq. ft. of floor area 	

Service Fittings

Description	Color	Catalog No.	Description	Color	Catalog No.
3-Service Furniture Feed Service Fitting	Black Gray Ivory	FRF3BK FRF3GY FRF3I	Single-Service Furniture Feed Service Fitting	Brass Finish Black Gray	FRF1BRS FRF1BK FRF1GY
<p>Complete assembled unit includes:</p> <ul style="list-style-type: none"> • Aluminum cover with (2) ½ in. threaded hubs for low voltage and (1) ¾ in. threaded hub for power • Painted aluminum flange 			<p>Complete assembled unit includes:</p> <ul style="list-style-type: none"> • Aluminum cover with (1) KO to accept a ¾ in. connector • Painted aluminum flange 		

Note: See page Q28 for 3-inch FRPT accessories.

ScrubShield®

Complies with UL514 A & C

3-Inch Core Hole, Two-Piece Unit

Description	Catalog No.
Large Capacity Multi-Service Pedestal Through-Floor Fitting with (1) 1 1/4 in. E.M.T. stem for low voltage and (1) 1/2 in. E.M.T. stem for power applications.	PT7XC
Specifications:	
<ul style="list-style-type: none"> 1 – 4 hour fire rating (1 – 3 hour for steel floor units and concrete topping, D900 Series Design) For 2 1/4 in. to 7 in. floor thickness Approved for use in the City of Chicago 	



2-Inch Core Hole Two-Piece Unit

Description	Catalog No.
Multi-Service Pedestal Through-Floor Fitting with (1) 1 1/4 in. E.M.T. stem for low voltage and (1) 1/2 in. E.M.T. stem for power applications.	PT27A
Specifications:	
<ul style="list-style-type: none"> 1 – 4 hour fire rating (1 – 3 hour for steel floor units and concrete topping, D900 Series Design) For 2 1/4 in. to 7 in. floor thickness Approved for use in the City of Chicago 	



Note: *Includes pre-wired 20A isolated ground duplex receptacle.

Pedestal Service Fittings (Order 1 plate per gang)

Description	Color/Material	Catalog No.	Description	Color	Catalog No.	Description	Color	Catalog No.
2-Gang	Alum. Finish Black Gray	FR280ALA FR280BKA FR280GYA	4-Gang	Black Gray	FR480BKA FR480GYA	6-Gang	Black Gray	FR680BKA FR680GYA
Use with PT27A only.			Use with PT27A or PT7XC.			Use with PT27A or PT7XC.		
FR280BKA			FR480GYA			FR680BKA		

- Painted aluminum housing with low voltage barrier(s); plates and devices sold separately
- For additional barriers, use Catalog No. FRBR1 (see page Q28)
- UL Listed and CSA Certified

Pedestal Face Plates (Order 1 plate per gang)

Description	Color/Material	Catalog No.	Description	Color/Material	Catalog No.
Duplex	Black Gray	SS2309DBKA SS2309DGYA	Furniture Feed (3/4 in. KO)	Alum. Finish Black Gray	SS2309FALA SS2309FBKA SS2309FGYA
Style Line®/GFCI	Black Gray	SS2309SLBKA SS2309SLGYA	Furniture Feed (1 in. KO)	Black Gray	SS2309F1BKA SS2309F1GYA
Single Rec. (1.39 in. OD)	Black Gray	SS2309SBKA SS2309SGYA	Bushed Data Opening (1 in. ID)	Black Gray	SS2309TBKA SS2309TGYA
Blank	Alum. Finish Black Gray	SS2309BALA SS2309BBKA SS2309BGYA			

- Painted aluminum plates
- UL Listed and CSA Certified

ScrubShield®
Complies with UL514 A & C



Through-Floor Fitting

Description	Catalog No.
Large Capacity Multi-Service Pedestal Through-Floor Fitting with (1) 1 ¼ in. E.M.T. stem for low voltage and (1) ½ in. E.M.T. stem for power applications. Specifications: <ul style="list-style-type: none"> 1 – 4 hour fire rating (1 – 3 hour for steel floor units and concrete topping, D900 Series Design). For 2¼ in. to 7 in. floor thickness. Approved for use in the City of Chicago. 	PT7XC 

Pedestal Service Fitting

Description	Color/Material	Catalog No.
2-Gang Pedestal Service Fitting For use with PT7XC only. Specifications: <ul style="list-style-type: none"> Brushed aluminum housing with low voltage barrier. Plates and devices sold separately. 	Brushed Aluminum	FR80AL 

3-Inch Core Hole FRPT Accessories

Description	Color	Catalog No.	Description	Color/Gang	Catalog No.
Closure Plug Textured aluminum plug seals 3 in. core hole when FRPT is no longer required and is removed. Maintains the floor's 1 – 4 hour fire rating. UL Listed and CSA Certified.	Gray	FRP250 	PT7XC Extension Kit Extends PT7XC FRPT to accommodate between 7 in. and 13 in. floor thickness.	—	EXT13 
Flush FRPT Abandonment Plate Use with PT7FSD, PT73SD or PT71SD only. Covers the opening when FRPT is abandoned. Service fitting is removed and through-floor fitting remains.	Gray Ivory	AP2GY AP2I 	Pedestal FRPT Abandonment Plate Use with PT27A or PT7XC only. Covers the opening when FRPT is abandoned. Service fitting is removed and through-floor fitting remains.	Gray/2-gang	AP22  Gray/2-gang AP42 
Multi-Service Furniture Feed Replacement Inserts Use as a replacement cover for PT73FFSD series, or to convert installed PT7FSD series into furniture feed FRPTs. Includes (2) ½ in. threaded hubs for low voltage and (1) ¾ in. threaded hub for power. (UL Listed only.)	Gray Ivory	FF3GY FF3I 	Replacement Low Voltage Barrier Use with FR280, FR480, and FR680 pedestal service fittings only when additional power/low voltage separation is required.	—	FRBR1 

Plates

Description	Catalog No.	Description	Catalog No.
Duplex 	SS309D	Furniture Feed (¾ in. KO) 	SS309SF*
Style Line®/ GFCI 	SS309DS	Furniture Feed Blank 	SS309BF*
Single Rec. (1.39 in. OD) 	SS309S	Bushed Data Opening (1 in. ID) 	SS309T
Blank 	SS309B	<ul style="list-style-type: none"> 302/304 Stainless Steel plates (SS309SF & SS309BF are Aluminum). UL Listed and CSA Certified. 	

Note: *For furniture feed applications using **SS309SF**, a **SS309BF** blank must be used for second plate.

ScrubShield®
Complies with UL514 A & C

Under Cabinet/Counter Power Distribution



HUBBELL
Advantage

- Put Power and Low Voltage Conveniently Where Needed
- Available With Nylon or Metal Cover
- Custom Configurable, Accepts Any Decorator Style Device
- RoHS Compliant



Specifications

- Boxes comply with the NEC® for kitchen receptacles, with placement not more than 20 inches above the counter surface.
- Stamped steel
- Low profile
- UL Listed E31999 and CSA Certified under cabinet boxes

Under Cabinet/Counter Power Distribution

Description	Color/Material	Dimensions	Catalog No.
Slim Box	Stainless Steel White Metal White Nylon	1.55" H x 5.57" W x 3.40" D	RU100SS RU100W RU170W*
GFCI Fit Box	Stainless Steel White Metal White Nylon	1.95" H x 5.57" W x 3.40" D	RU200SS RU200W RU270W*



RU100W



RU200SS

Note: *Steel box with nylon cover.

Vertical Mount

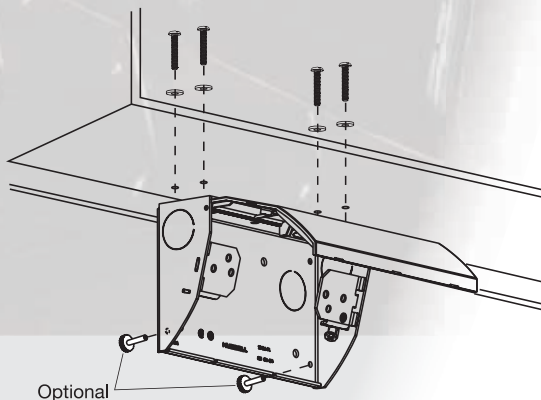

Horizontal Mount

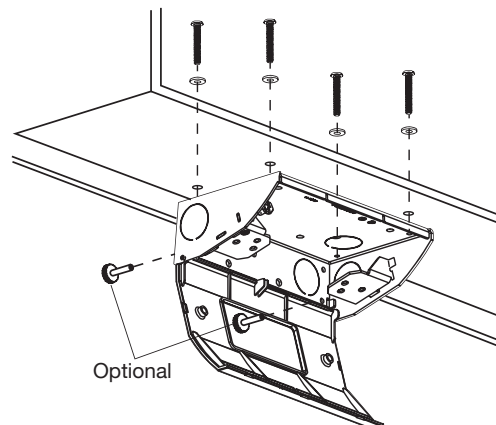

NEC® is a registered trademark of the National Fire Protection Association (NFPA).

HUBBELL
Advantage

- Patented JLOAD Multimedia Outlet Provides Low Voltage and Power in the Same Frame
- Accepts Any Snap Fit Jack Configuration (See Section C)
- Isolates Low Voltage and Power in the Same Box
- RoHS Compliant



Specifications

- UL Listed tamper resistant receptacle
- Unique mounting strap for use with RI600 box
- Minimum spacing for power and low voltage

Note: Requires unique box shown below.

JLOAD® Multimedia Outlet

Description	Color	15A 125V NEMA 5-15R UL/CSA	20A 125V NEMA 5-20R UL/CSA
JLOAD® multimedia outlet, specifically designed to provide power, Cat. 5e and coaxial in a single gang box; requires JLOAD® multimedia box RJ600; perfect for HDTV and computer use where a combination of power and data are needed; includes decorator frame, one Cat. 5e, one F-connector and one power receptacle 125V with voltage divider	Almond Black Gray Ivory Light Almond White	RJ650ALTR RJ650BKTR RJ650GYTR RJ650ITR RJ650LATR RJ650WTR	RJ620ALTR RJ620BKTR RJ620GYTR RJ620ITR RJ620LATR RJ620WTR
JLOAD® multimedia outlet, includes decorator frame with two open ports for custom configuration and one power receptacle 125V with voltage divider	Almond Black Gray Ivory Light Almond White	RJ65ALTR RJ65BKTR RJ65GYTR RJ65ITR RJ65LATR RJ65WTR	RJ62ALTR RJ62BKTR RJ62GYTR RJ62ITR RJ62LATR RJ62WTR
JLOAD® multimedia box, 3 inches deep with seven 1/2-inch knockouts, non-metallic sheathed cable clamps on each side; screw in mounting to stud	Steel	RJ600	RJ600



RJ620WTR



RJ62WTR



RJ600

JLOAD® Dimensions

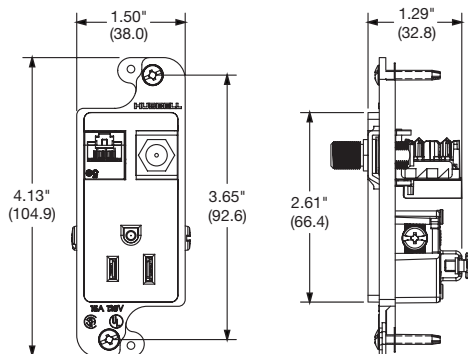

Aluminum Service Poles



Advantage

- Attractive and Durable Poles Effectively Distribute Power and Data
- Two Style Line® Knockouts are Provided for Data Outlets
- Three Service Capability with a Divider to Separate Power and Low Voltage
- RoHS Compliant



Aluminum Service Poles

Aluminum service poles; gray or ivory painted and clear anodized aluminum; Style Line® duplex receptacles and two Style Line® knockouts for communications; includes ceiling trim mounting plate and scuff boot.

Description	Height Ft (m)	Gray	Ivory	Clear Anodized Alum.
Three service; two 20A 125V Style Line® duplex receptacles; one circuit	10' 2" (3.10)	HBLPP10A	HBLPP10AI	HBLPP10AAL
	12' 2" (3.71)	HBLPP12A	HBLPP12AI	HBLPP12AAL
	15' 2" (4.62)	HBLPP15A	HBLPP15AI	HBLPP15AAL
Three service; one orange isolated ground 20A 125V Style Line® duplex receptacle; one 20A 125V Style Line® duplex receptacle; two circuits	10' 2" (3.10)	HBLPP10IGA	HBLPP10IGAI	-
Three service; two orange isolated ground 20A 125V Style Line® duplex receptacles; one isolated ground surge suppression 20A 125V duplex receptacle; one circuit	10' 2" (3.10)	HBLPP10SA	HBLPP10SAI	-
Three service; blank pole; divider; four Style Line® device knockouts	10' 2" (3.10)	HBLPPOA	HBLPPOAI	HBLPPOAAL
	12' 2" (3.71)	HBLPPO12A	HBLPPO12AI	HBLPPO12AAL
	15' 2" (4.62)	HBLPPO15A	HBLPPO15AI	HBLPPO15AAL



Accessories

Adjustable T-bar assembly for mounting poles in middle of ceiling tile (requires PPTRIM1 trim kit) **ATB**

Replacement service pole trim kit (off white) **PPTRIM1**

Note: Style Line® communication outlets, modular jacks, and data connectors are sold separately. See sections B and C.

Specifications

Material: extruded aluminum; .05" thick (1.27mm)
 Finish: gray, ivory or clear anodized aluminum
 Conductors: #12 AWG stranded copper
 Receptacles: (see drawings below)
 Listing: UL Listed

Wiring Capacity (at 40% fill)	Voice Data Channel*			Power Channel**
	Cat. 5e	Cat. 6	Cat. 6A	
HBLPP10A; HBLPP12A; HBLPP15A; HBLPP10IGA	26	11	9	41
HBLPP10SA; HBLPP10SAI	8	6	3	41
HBLPPOA, HBLPPO12A, HBLPPO15A (with barrier)	26	11	9	41

*Pole wiring capacity (telephone fill): Cat. 5 UTP (1.96 sq. ft.).

**#12 THHN stranded.



Custom Service Pole Configurations

Custom Poles

Using the chart below, you are able to create a custom service pole.

Position		1	2	3	4	5	6	7	8	9	10	11	12	13	14	
Selections	S P	1 0	0 2	1 1	B B	B X	X X	X C	I							

Example: SP100211BBBXXXCI

10 feet 02 inches, (2) rectangular Style Line® knockouts for data, (3) HBL2162 duplex receptacles, (2) circuits (first 2 receptacles on Circuit #1, remaining receptacles on Circuit #2), Ivory

Worksheet

Position		1	2	3	4	5	6	7	8	9	10	11	12	13	14
Selections	S P														

Position 1 & 2: Height to the nearest foot	08-22 feet
Position 3 & 4: Height in inches up to 11"	00-11 inches
<p>Position 5, 6, 7, 8, 9, 10, 11, 12: Starting at Position 5 select datacom knockouts/device frames followed by power receptacle/power knockout options. if the service pole is power only, select receptacle options starting at Position 5. Empty positions should be filled with an "X" to designate an empty field.</p> <p><i>Note: If power receptacles are chosen, then power knockouts may not be chosen in the same service pole.</i></p>	<p>Data Selections</p> <ul style="list-style-type: none"> 1 - Rectangular Style Line® knockout 2 - 1/2" N.P.T. knockout (0.875" diameter) 3 - 3/4" N.P.T. knockout (1.109" diameter) 4 - 2-port Style Line® data frame, 1-gang, 2 port voice/data frame 5 - 3-port Style Line® data frame, 1-gang, 3 port voice/data frame <p>Power Selections</p> <ul style="list-style-type: none"> 6 - Rectangular Style Line® knockout (for blank poles only) 7 - 1/2" N.P.T. knockout (0.875" diameter, for blank poles only) 8 - 3/4" N.P.T. knockout (1.109" diameter, for blank poles only) A - 5362, 20A, 125V AC, duplex B - HBL2162, 20A, 125V AC, Style Line® duplex C - IG5362, 20A, 125V AC, I.G. duplex D - IG2162, 20A, 125V AC, I.G. Style Line® duplex G - HBL4700, 15A, 125V AC, Twist-Lock® duplex H - IG4700, 15A, 125V AC, I.G. Twist-Lock® duplex I - IG2310, 20A, 125V AC, I.G. Twist-Lock® single J - IG5361, 20A, 125V AC, I.G. single K - HBL5361, 20A, 125V AC, single L - HBL2310, 20A, 125V AC, Twist-Lock® single M - HBL2610, 30A, 125V AC, Twist-Lock® single N - HBL2320, 20A, 250V AC, Twist-Lock® single O - HBL2620, 30A, 250V AC, Twist-Lock® single Q - IG4710, 15A, 125V AC, I.G. Twist-Lock® single R - HBL4710, 15A, 125V AC, Twist-Lock® single S - HBL5662, 15A, 250V AC, duplex T - IG5662, 15A, 250V AC, I.G. duplex U - HBL5661, 15A, 250V AC, single V - IG5661, 15A, 250V AC, I.G. single W - HBL5462, 20A, 250V AC, duplex
Position 13: Power Circuits	<p>Z - No circuits (should only be selected when the service poles has ONLY data and/or power knockouts)</p> <ul style="list-style-type: none"> A - All devices on a single circuit B - 2 circuits, first receptacle on Circuit #1, remaining receptacles on Circuit #2 C - 2 circuits, first 2 receptacles on Circuit #1, remaining receptacles on Circuit #2 D - 2 circuits, first 3 receptacles on Circuit #1, remaining receptacles on Circuit #2 E - 2 circuits, first 4 receptacles on Circuit #1, remaining receptacles on Circuit #2 F - 2 circuits, first 5 receptacles on Circuit #1, remaining receptacles on Circuit #2 G - 2 circuits, first 6 receptacles on Circuit #1, remaining receptacles on Circuit #2 H - 2 circuits, first 7 receptacles on Circuit #1, remaining receptacles on Circuit #2
Position 14: Color	<ul style="list-style-type: none"> I - Ivory G - Gray W - White K - Black A - Aluminum with clear anodized finish

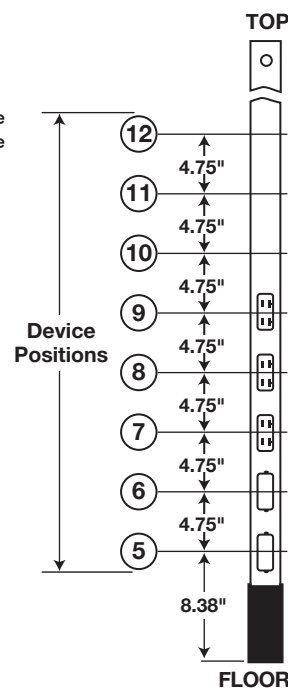

DELIVERY

RACEWAY

Hubbell's Metal and Non-Metallic Raceway have been designed to address today's data intensive applications and multimedia concerns. The design features include easy configurability, compliant bend radius corners and fittings, deep boxes for use with audio/video, fiber and category rated cabling and connections.

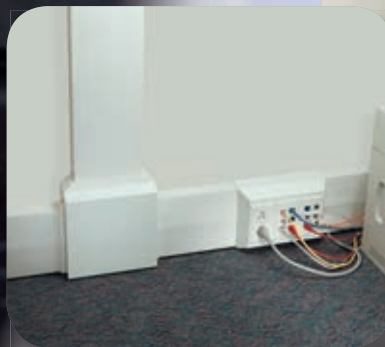

RACEWAY

PRODUCT	PAGE
RACEWAY PROFILES – QUICK REFERENCE GUIDE	R3
RACEWAY SYSTEMS – FEATURES AND BENEFITS	R4
HBL500 AND HBL750 SERIES STEEL RACEWAY	R5
HBL2000 SERIES STEEL RACEWAY	R7
HBL2400 SERIES STEEL RACEWAY	R8
HBL2400D SERIES STEEL RACEWAY WITH DIVIDER	R9
HBL3000 SERIES STEEL RACEWAY	R10
HBL4750 SERIES STEEL RACEWAY	R11
HBL6750 SERIES STEEL RACEWAY	R13
HBLALU2000 AND HBLALU3800 SERIES ALUMINUM RACEWAY	R15
HBLALU4800 AND HBLALU5000 SERIES ALUMINUM RACEWAY	R17
PREMISETRAK® (PT1) SERIES NON-METALLIC RACEWAY	R19
PREMISETRAK® (PP1) SERIES NON-METALLIC RACEWAY	R20
LANTRAK® (PL1) SERIES NON-METALLIC RACEWAY	R21
WALLTRAK® (PW1) SERIES NON-METALLIC RACEWAY	R22
WALLTRAK® (PW2) SERIES NON-METALLIC RACEWAY	R23
BASETRAK® (PB2) SERIES NON-METALLIC RACEWAY	R24
BASETRAK® (PB3) SERIES NON-METALLIC RACEWAY	R25
SUPER BASETRAK® (PS3) SERIES NON-METALLIC RACEWAY	R26
NON-METALLIC RACEWAY FACE PLATES AND FRAMES	R27
PRE-WIRED RACEWAY	R28
METAL RACEWAY WIRE FILL CAPACITY CHART	R29
NON-METALLIC RACEWAY WIRE FILL CAPACITY CHART	R30
NON-METALLIC RACEWAY SELECTION GUIDE	R31



RACEWAY PROFILES – QUICK REFERENCE GUIDE

Steel Raceway – Color: Ivory, Gray or White

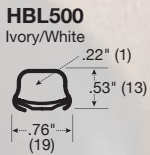

Page Q5

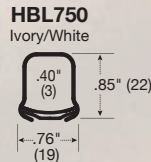

Page Q5

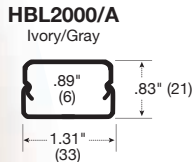

Page Q7

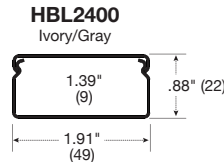

Page Q8

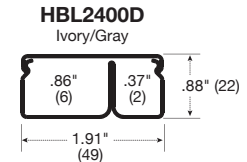

Page Q9

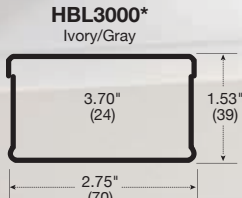

Page Q10

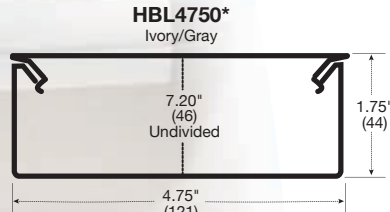

Page Q11

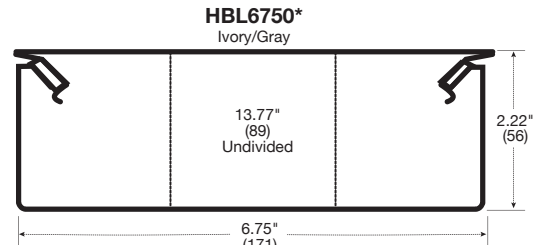

Page Q13

Aluminum Raceway – Color: Satin Anodized Finish

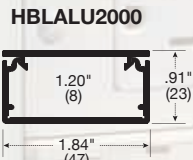

Page Q15

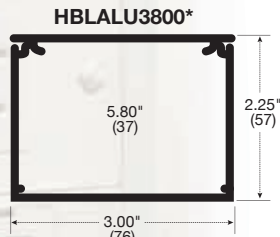

Page Q16

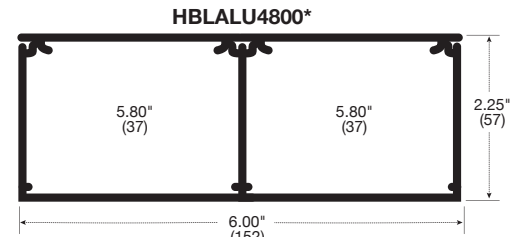

Page Q17

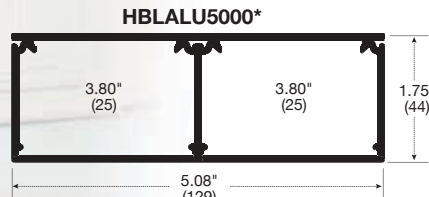

Page Q18

Non-Metallic Raceway – Color: Office White

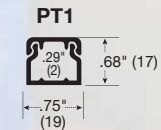

Page Q19

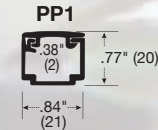

Page Q20

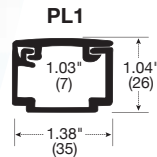

Page Q21

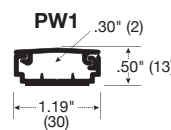

Page Q22

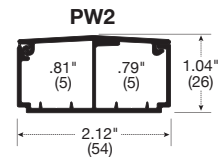

Page Q23

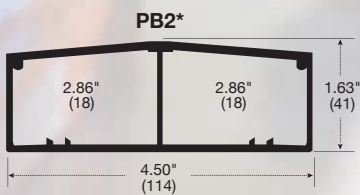

Page Q24

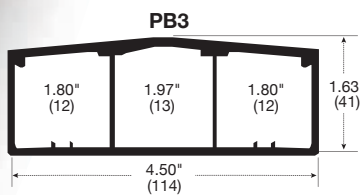

Page Q25

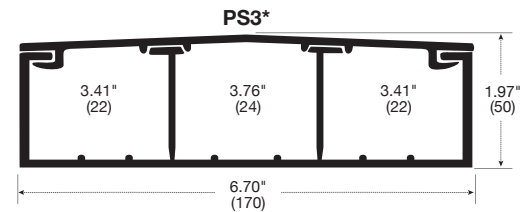

Page Q26

Metal Raceway

- Hubbell **HANDI-SCREW**® eliminates difficult to install long screws for easier installation.
- All Metal Raceway has been designed to accept all Category 5e, 6 and 6A rated cabling.
- More color options available for architects and interior designers.
- Ideal for high speed data cabling applications, such as: Category 6A and fiber.



Aluminum Raceway

- Satin anodized finish.
- External, internal, flat and tee fittings available to accommodate all types of applications.
- Split covers allow access to one service at a time.
- Low profile bezel cover accommodates Hubbell iSTATION modules.



Non-Metallic Raceway

- Sizes range from single channel **PREMISETRAK**® to three channel Super **BASETRAK**® for all types of surface raceway requirements.
- Single and two channel latching raceways are dual-rated for both power and data applications, reducing inventory requirements.
- Boxes have three cut-aways that can be utilized with **WALLTRAK**®, **LANTRAK**® and **PREMISETRAK**® (latching) systems.
- Full capacity in-line boxes eliminate the need to de-rate the wire fill capacity due to the intrusion of devices into the raceway channel.



HBL500 AND HBL750 SERIES STEEL RACEWAY

Raceway	Color	Base and Cover, 10ft	Base and Cover, 5ft
HBL500	Ivory White	HBL50010IV HBL50010W	HBL5005IV HBL5005W
HBL750	Ivory White	HBL75010IV HBL75010W	HBL7505IV HBL7505W

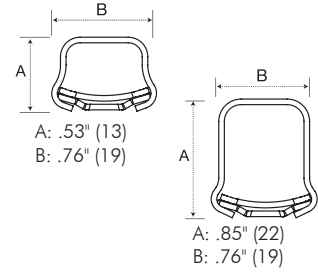

Note: Ivory Metal Raceway uses Almond (AL) Plates, Frames, Devices, Jacks and Snap fits.



Raceway Fittings	Color	Internal Elbow	External Elbow	90° Flat Elbow	45° Flat Elbow	Mounting Strap	Connection Cover	Bushing
HBL500	Ivory White	HBL517IV -	HBL518IV -	HBL511IV -	HBL512IV -	HBL504IV HBL504W	HBL506IV HBL506W	HBL502B
HBL750	Ivory White	HBL717IV HBL717W	HBL718IV HBL718W	HBL711IV HBL711W	HBL712IV -	HBL704IV HBL704W	HBL706IV HBL706W	HBL702B



Raceway Fittings	Color	Internal Twisted Elbows For double turns at right angles		Internal Elbow 1 1/2" Bend Radius	External Elbow 1 1/2" Bend Radius	Flat Elbow 1 1/2" Bend Radius
		Right Elbow	Left Elbow			
HBL500 or HBL750	Ivory White	HBL5711RHIV HBL5711RHW	HBL5711LHIV HBL5711LHW	HBL5717BRIV -	HBL5718BRIV -	HBL5711BRIV -

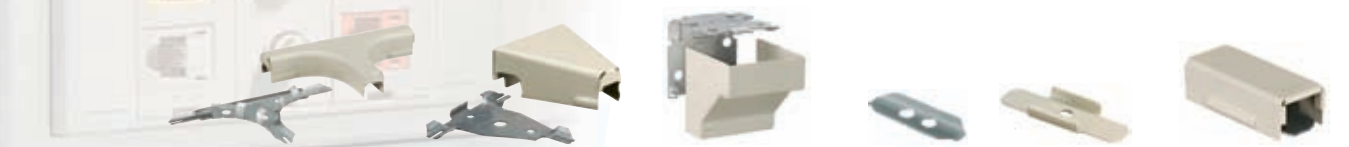

Raceway Fittings	Color	Tee Fitting 1 1/2" Bend Radius	Tee Fitting	Corner Box For connecting HBL500 or HBL750 Raceway from ceiling or corner	Coupling Galvanized Steel	Support Clip	Transition Fitting* Wiremold® to Hubbell, Ivory
HBL500 or HBL750	Ivory White	HBL5715BRIV -	HBL5715IV HBL5715W	HBL5719IV HBL5719W	HBL5701C	HBL5703IV HBL5703W	HBL500TFIV HBL750TFIV



Raceway	Color	Elbow Box Connector Right angles to boxes with 1/2" KO	Elbow Conduit Connector Right angles to 1/2" conduit	Combination 1/2" Connector No offsetting needed to 3/4" or 4" box	Adjustable Offset Connector with two 1/2" KOs	Entrance Connector 3/4" KO and 3/4" Chase Nipple
HBL500 or HBL750	Ivory White	HBL5783IV -	HBL5784IV -	HBL5785IV HBL5785W	HBL5786IV HBL5786W	HBL5786AIV HBL5786AW

Note: *For transitioning from either Wiremold® V500 to Hubbell HBL500 Raceway or Wiremold® V700 to Hubbell HBL750 Raceway. Wiremold® is a registered trademark of The Wiremold Company.



Raceway	Flexible Section 18" long, Ivory	Box Connector		Conduit Connector		Grounding Clamp For 1/2" Conduit	Special Nipple For 1/2" Trade Size KOs
		1/2" Male	3/4" Male	1/2" Female	3/4" Female		
HBL500 or HBL750	HBL5700FIV	HBL5781	HBL5781A	HBL5782C	HBL5782A	HBL5709GC	HBL5780



Raceway	Armored Cable Connector	Ground Clamp	EMT 1/2"*** Connector	Raceway Tools	Cutter	Replacement Blade	Bender	Touch-Up Pen, Ivory
HBL500 or HBL750	HBL5790B	HBL5709	HBL5791	HBL500	HBL605CUT	HBL605K	HBL600B	HBLIWP
				HBL750	HBL607CUT	HBL607K		

Device Box*1.75" Deep						
Color	1-Gang	2-Gang	3-Gang	4-Gang	5-Gang	6-Gang
Ivory	HBL5748IV	HBL57482IV	HBL57483IV	HBL57484IV	HBL57485IV	HBL57486IV
White	HBL5748W	HBL57482W	HBL57483W	-	-	-



Shallow Device Box 1.38" Deep			Deep Device Box 2.25" Deep			
Color	1-Gang	2-Gang	3-Gang	1-Gang	2-Gang	3-Gang
Ivory	HBL5747IV	HBL57472IV	HBL57473IV	HBL5744SIV	HBL5744S2IV	HBL5744S3IV
White	HBL5747W	HBL57472W	-	HBL5744SW	HBL5744S2W	-



Extra Deep Device Box 2.75" Deep			Extension Box Open Base 1.38" Deep			Exten. Box 1.75" Deep	
Color	1-Gang	2-Gang	3-Gang	1-Gang	2-Gang	3-Gang	1-Gang
Ivory	HBL5744IV	HBL57442IV	HBL57443IV	HBL5751IV	HBL57512IV	HBL57513IV	HBL5751AIV
White	HBL5744W	HBL57442W	-	HBL5751W	HBL57512W	-	HBL5751AW



Round Extension Box Open Base			Round Fixture Box Solid Base			Blank Cover 1/2" Trade KO in Center**	
Color	4.75" Dia.	5.5" Dia.	6.375" Dia.	4.75" Dia.	5.5" Dia.	6.375" Dia.	
Ivory	HBL5737IV	HBL5737AIV	HBL5739AIV	HBL5738IV	HBL5738AIV	HBL5739IV	HBL5736IV
White	HBL5737W	HBL5737AW	-	HBL5738W	HBL5738AW	HBL5739W	HBL5736W



Color	Outlet Box 3" Dia.	Blank Cover For use with HBL5733IV
Ivory	HBL5733IV	HBL5731IV
White	-	-



Fanbox Fans up to 50 lbs.
HBL5738AFIV HBL5738AFW



Round Fixture Box for Audible Alarms
HBL5739AABIV HBL5739AABW



Color	Device Box Low-Profile 1.13" Deep	Device Box 1/2" side KOs 1.75" Deep
Ivory	HBL5748SIV	HBL5745IV
White	HBL5748SW	HBL5745W



Blank Extension Box Open Base
HBL5760IV
-



Utility Box 1/2" KO
HBL57242IV
-



Color	Alarm Device Box 1.38" Deep	Alarm Device Box Extra Deep 2.75"
Ivory	HBL5752IV	HBL5753IV
Red	HBL5752R	HBL5753R



Distribution Box Mounting screw centers of 2.75", 3.5", 4.06"
HBL5735IV
-



Note: *All Boxes use HBL5791 for connecting 1/2" EMT to all HBL5700 Series round and rectangular having a 1/2" trade size KO.
**For use with HBL5735IV, HBL5737IV, HBL5737AIV, HBL5739AIV, HBL5738IV, HBL5738AIV and HBL5739IV.

HBL2000 SERIES STEEL RACEWAY



Color	Base and Cover*, 5ft	Base, 5ft	Cover, 5ft
Ivory	HBL2000BCIV	HBL2000B5IV	HBL2000CIV
Gray	HBL2000BCGY	HBL2000B5GY	HBL2000CGY

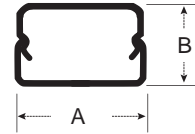

A: 1.31" (33)
B: .83" (21)

Note: *Cover is .025" thick for up to 300V AC applications. Ivory metal raceway uses Almond (AL) plates, frames, devices, jacks and snap fits.



Color	90° Flat Elbow	90° Flat Elbow 1 1/2" Bend Radius	Tee Fitting	Tee Fitting 1 1/2" Bend Radius	External Elbow Coupling	External Elbow 1 1/2" Bend Radius	Internal Elbow 1 1/2" Bend Radius
Ivory	HBL2011IV	HBL2011BRIV	HBL2015IV	HBL2015BRIV	HBL2018CIV	HBL2018BRIV	HBL2017BRIV
Gray	HBL2011GY	HBL2011BRGY	HBL2015GY	HBL2015BRGY	HBL2018CGY	HBL2018BRGY	HBL2017BRGY

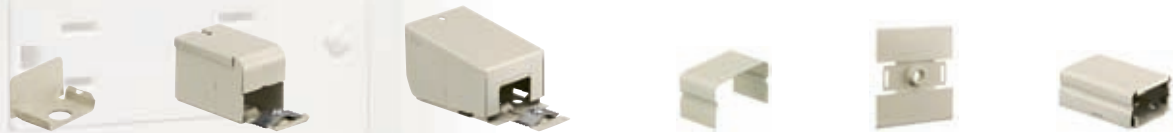

Color	Blank End Fitting	Entrance End Fitting 1/2" KOs	Entrance End Fitting Large Capacity 1/2" and 3/4" KOs	Cover Clip to hide seams in cover	Flush Plate Adaptor	Transition Fitting Wiremold® to Hubbell
Ivory	HBL2010BIV	HBL2010A2IV	HBL2010A3IV	HBL2006IV	HBL2051HIV	HBL2000TFIV
Gray	HBL2010BGY	HBL2010A2GY	HBL2010A3GY	HBL2006GY	HBL2051HGY	HBL2000TFGY

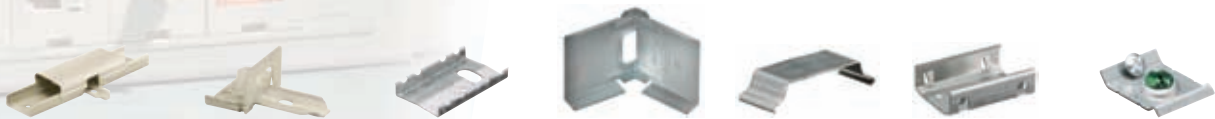

Color/Material	Side Reducing Connector to HBL500	End Reducing Connector to HBL500	Coupling	Internal Corner Coupling	Wire Clip	Support Clip	Ground Clamp
Ivory	HBL2089IV	HBL2089EIV	-	-	-	-	-
Galv. Steel	-	-	HBL2001C	HBL2017TC	HBL2000WC	HBL2003SC	HBL2009GC



Color	Device Box 1-Gang, 1.75" Deep	Device Box 2-Gang, 1.75" Deep
Ivory	HBL2048IV	HBL20482IV
Gray	HBL2048GY	HBL20482GY

Raceway Tools	Raceway Cutter	Replacement Cutter Blade Set
HBL2000	HBL620C	HBL620BCK



Color	Touch-Up Paint Pen
Ivory	HBLIWEP
Gray	HBLGWEP



Wiremold® is a registered trademark of The Wiremold Company.

HBL2400 SERIES STEEL RACEWAY

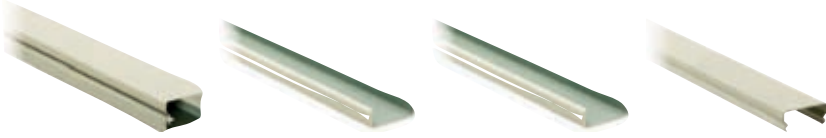

Color	Base and Cover, 5ft	Base, 5ft	Base, 10ft	Cover, 5ft
Ivory	HBL2400BCIV	HBL2400BIV	HBL2400B10IV	HBL2000CIV

Note: Ivory metal raceway uses Almond (AL) plates, frames, devices, jacks and snap fits.

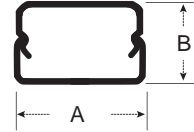

A: 1.91" (49)
B: .88" (22)



Color	90° Flat Elbow 1½" Bend Radius	Tee Fitting 1½" Bend Radius	External Elbow 1½" Bend Radius	Internal Elbow 1½" Bend Radius
Ivory	HBL2411IV	HBL2415IV	HBL2418IV	HBL2417IV



Color	Blank End Fitting	Entrance End Fitting ½" KOs	Entrance End Fitting Large Capacity ½" and ¾" KOs	Cover Clip to hide seams in cover	Flush Plate Adaptor	Transition Fitting Wiremold® to Hubbell
Ivory	HBL2410BIV	HBL2410AIV	HBL2410CIV	HBL2406IV	HBL2451HIV	HBL2400TFIV

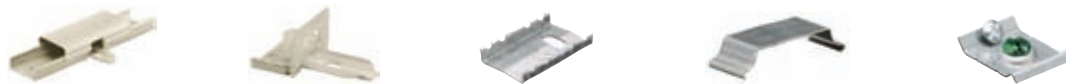

Color/ Material	Side Reducing Connector to HBL500	End Reducing Connector to HBL2000	Coupling	Wire Clip	Ground Clamp
Ivory	HBL2489IV	HBL2420REDIV	-	-	-
Galv. Steel	-	-	HBL2401C	HBL2400WC	HBL2409GC



Color	Device Box 1-Gang, 1.75" Deep	Device Box 2-Gang, 1.75" Deep
Ivory	HBL2048IV	HBL20482IV
Gray	HBL2048GY	HBL20482GY

Raceway Tools	Raceway Cutter	Replacement Cutter Blade Set
HBL2400	HBL624CUT	HBL624BCK



Color	Touch-Up Paint Pen
Ivory	HBLIWEP
Gray	HBLGWEP



Wiremold® is a registered trademark of The Wiremold Company.

HBL2400D SERIES STEEL RACEWAY WITH DIVIDER

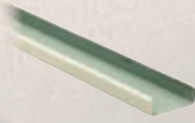

Color	Base, 10ft	Cover, 5ft
Ivory	HBL2400BDIV	HBL2400CIV

Note: Ivory Metal Raceway uses Almond (AL) Plates, Frames, Devices, Jacks and Snap fits.

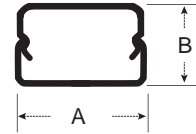

A: 1.91" (49)
B: .88" (22)



Color	90° Flat Elbow 1½" Bend Radius	Tee Fitting 1½" Bend Radius	External Elbow 1½" Bend Radius	Internal Elbow 1½" Bend Radius
Ivory	HBL2411DFOIV	HBL2415DFOIV	HBL2418DFOIV	HBL2417DFOIV

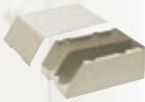

Color	Blank End Fitting	Entrance End Fitting Large Capacity ¾" and 1" KOs	Cover Clip to hide seams in cover	Transition Fitting Wiremold® to Hubbell
Ivory	HBL2410BDIV	HBL2410DFOIV	HBL2406IV	HBL2400DTFIV



Color	Coupling	Ground Clamp
Ivory	HBL2401DC	HBL2409GC

Color	Device Box 1-Gang with Divider, 2.75" Deep	Device Box 2-Gang with Divider, 2.75" Deep
Ivory	HBL2444DIV	HBL2444D2AIV

Raceway Tools	Raceway Cutter	Replacement Cutter Blade Set
HBL2400	HBL624CUT	HBL624BCK
HBL3000	HBL630B (Base) HBL630C (Cover)	HBL630BDK (Base) HBL630CDK (Cover)



Color	Touch-Up Paint Pen
Ivory	HBLIWEP
Gray	HBLGWEP



HUBBELL
DELIVERY

HBL3000 SERIES STEEL RACEWAY

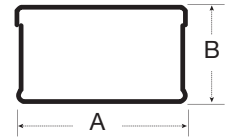

A: 2.75" (70)
B: 1.53" (39)

Color	Base, 10ft	Cover, 5ft	7.5" Precut Cover For mounting devices on 12" centers	19.5" Precut Cover For mounting devices on 24" centers
Ivory	HBL3000BIV	HBL3000CEIV	HBL3000C075IV	HBL3000C195IV
Gray	HBL3000BGY	HBL3000CEGY	HBL3000C075GY	HBL3000C195GY

Note: Ivory Metal Raceway uses Almond (AL) Plates, Frames, Devices, Jacks and Snap fits.



Color	90° Flat Elbow	Tee Fitting	External Corner Coupling	Internal Corner Coupling	Cover Clip to hide seams	Support Clip
Ivory	HBL3011EIV	HBL3015EIV	HBL3018AEIV	HBL3017TCEIV	HBL3006EIV	HBL3003IV
Gray	HBL3011EGY	HBL3015EGY	HBL3018AEGY	HBL3017TCEGY	HBL3006EGY	HBL3003GY



Color	Entrance End Fitting 1/2" KOs	Large Capacity Entrance End Fitting 1/2", 3/4", 1" KOs	Blank End Fitting 1/2", 3/4" KOs	Wall Box Connector to connect to flush boxes	Panel Connector to connect to surface boxes	Reducer HBL3000 to HBL2000
Ivory	HBL3010AEIV	HBL3010CIV	HBL3010BIV	HBL3014CIV	HBL3086IV	HBL3200REDIV
Gray	HBL3010AEGY	HBL3010CGY	HBL3010BGY	HBL3014CGY	HBL3086GY	HBL3200REDGY



Color	Transition Fitting Wiremold® to Hubbell	Tap-Off 1/2" and 3/4" KOs	Wire Clip Galvanized Steel	Coupling Galvanized Steel	Heavy-Duty Coupling Galv. Steel	1/2" Trade Size Conduit Connector
Ivory	HBL3000TFIV	HBL3046H2IV	-	-	-	-
Gray	HBL3000TFGY	HBL3046H2GY	HBL3000WCGY	HBL3001GY	HBL3001AGY	HBL3082GY



Color	Device Bracket for use with Standard Device Plates	Cover Plate Single Receptacle 1.39"	Cover Plate Single Receptacle 1.58"	Blank Cover Plate 1/2" KO in center	Switch Cover Plate	Cover Plate Duplex Opening
Ivory	-	HBL3027AEIV	HBL3033JEIV	HBL3036HEIV	HBL3040CEIV	HBL3043BEIV
Gray	HBL3007CGY	HBL3027AEGY	HBL3033JEGY	HBL3036HEGY	HBL3040CEGY	HBL3043BEGY



Color	Cover Plate & Brackets High Strain/Vibration Duplex Opening	Cover Plate Rectangular Decorator	Extension Cover for Shallow 30A & 50A Devices and Standard Device Plates	Switch and Receptacle Box 2-Gang, 2.75" Deep	Utility Box Cover has twist-outs on all sides
Ivory	HBL3046BEIV	HBL3048RIV	HBL3051LEIV	Ivory HBL30442IV	HBL3028IV
Gray	HBL3046BEGY	HBL3048RGY	HBL3051LEGY	Gray HBL30442GY	HBL3028GY

Note: All cover plates except HBL3046BE include HBL3007CGY device bracket. Wiremold® is a registered trademark of The Wiremold Company.

Note: See page R9 for HBL3000 series cutter tools.

HUBBELL
DELIVERY

HBL4750 SERIES STEEL RACEWAY

Color	Base, 10ft	Cover, 5ft
Ivory	HBL4750B10IV	HBL4750CIV
Gray	HBL4750B10GY	HBL4750CGY

Note: Ivory metal raceway uses Almond (AL) plates, frames, devices, jacks and snap fits.

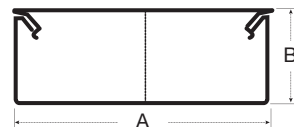

A: 4.75" (121)
B: 1.75" (44)

Color	31.5" Precut Cover For mounting devices on 36" centers	19.5" Precut Cover For mounting devices on 24" centers	13.5" Precut Cover For mounting devices on 18" centers	7.5" Precut Cover For mounting devices on 12" centers
Ivory	HBL4750C315IV	HBL4750C195IV	HBL4750C135IV	HBL4750C075IV
Gray	HBL4750C315GY	HBL4750C195GY	HBL4750C135GY	HBL4750C075GY



Material	Divider 5ft Painted Steel	By-Pass Divider Painted Steel	Divider Clip use every 2.5ft	Coupling to couple together raceway	Wire Clip to hold conductors in place	Internal Corner Coupling
Galv. Steel	HBL4750DGY	HBL4750BP	HBL4751DA	HBL4751AC	HBL4750WCGY	HBL4717TCAGY



Color	Internal or External Elbow 45°	Internal Elbow Divided 1 1/4" Bend Radius	Internal Elbow Undivided	Internal Elbow Inverted Connects vertical run with horizontal run	External Elbow Divided 1 1/4" Bend Radius	External Elbow Undivided
Ivory	HBL4712TXIV	HBL4717DFOIV	HBL4717IV	HBL4717NIV	HBL4718DFOIV	HBL4718IV
Gray	HBL4712TXGY	HBL4717DFOGY	HBL4717GY	HBL4717NGY	HBL4718DFOGY	HBL4718GY



Color	Flat Elbow Divided 1 1/4" Bend Radius	Flat Elbow Undivided	Tee Fitting Divided 1 1/4" Bend Radius	Tee Fitting Undivided	Wall Box Connector for back feeding raceway	Bridge Fitting to bridge raceway over obstruction
Ivory	HBL4711DFOIV	HBL4711IV	HBL4715DFOIV	HBL4715IV	HBL4714AIV	HBL4775DKITIV
Gray	HBL4711DFOGY	HBL4711GY	HBL4715DFOGY	HBL4715GY	HBL4714AGY	HBL4775DKITGY



Color	Blank End Fitting (2) 1/2" KOs	Entrance End Fitting Divided 1 1/4" Bend Radius, 3/4", 1 and 1 1/4" KOs	Entrance End Fitting Undivided, 3/4", 1 and 1 1/4" KOs	90° Take-Off Connector for connecting HBL4750 to HBL3000	Connection Cover to hide seams in cover	Panel Connector for connecting to surface type panel boxes
Ivory	HBL4710BIV	HBL4710DFOIV	HBL4710IV	HBL4774AIV	HBL4756AIV	HBL4786AIV
Gray	HBL4710BGY	HBL4710DFOGY	HBL4710GY	HBL4774AGY	HBL4756AGY	HBL4786AGY



HBL4750 SERIES STEEL RACEWAY



Color	Device Mounting Bracket*	Vertical Mount Device Plate use 1-Gang Commercial Plate	Vertical Mount Device Plate use 2-Gang Commercial Plate	Transition Fitting**	Tap-Off Fitting 2-Gang
Ivory	HBL4750IV	HBL4747CVMIV	HBL4747CVM2IV	HBL4750TFIV	HBL4746H2IV
Gray	HBL4750GY	HBL4747CVMGY	HBL4747CVM2GY	HBL4750TFGY	HBL4746H2GY

Note: *Use 1-Gang KP plates shown on page R27.

**For transitioning Wiremold® 4000 Raceway to Hubbell HBL4750 Raceway.



2-Gang Device Cover Plates					
Color	Single Round 1.39" Opening 1 Blank	Single Round 1.58" Opening 1 Blank	2 Duplex Openings	1 Duplex Opening 1 Modular Furniture with 2 keystone twist-outs	1 Duplex Opening Opening 1 Blank
Ivory	HBL4747AXIV	HBL4747JXIV	HBL4747BBIV	HBL4747BFIV	HBL4747BXIV
Gray	HBL4747AXGY	HBL4747JXGY	HBL4747BBGY	HBL4747BFGY	HBL4747BXGY



2-Gang Device Cover Plates					
Color	1 Decorator Opening 1 Blank	1 Decorator Opening 1 Modular Furniture with 2 keystone twist-outs	1 Duplex Opening 1 Decorator Opening	1-Gang Device Plate 1 Blank use 1-Gang Commercial Plate	2-Gang Device Plate use 2-Gang Commercial Plate
Ivory	HBL4747RXIV	HBL4747RFIV	HBL4747BRIV	HBL4747C1IV	HBL4747C2IV
Gray	HBL4747RXGY	HBL4747RFGY	HBL4747BRGY	HBL4747C1GY	HBL4747C2GY



4-Gang Device Cover Plates					
Color	2 Decorator Openings 2 Blanks	2 Duplex Openings 2 Decorator Openings	4 Duplex Opening Openings	2 Duplex Openings 2 Modular Furniture with 2 keystone twist-outs	2 Duplex Openings 2 Blanks
Ivory	HBL47472RRXXIV	HBL47472BBRRIV	HBL47472BBBBIV	HBL47472BBFFIV	HBL47472BBXXIV
Gray	HBL47472RRXXGY	HBL47472BBRRGY	HBL47472BBBBGY	HBL47472BBFFGY	HBL47472BBXXGY



Raceway Tools	Base Cutter For Cutting Base of HBL4750 Raceway	Cover Cutter For Cutting Cover of HBL4750 Raceway
Cutter	HBL640B	HBL640C
Replacement Blade	HBL640BDK	HBL640CDK

Color	Touch-Up Paint Pen
Ivory	HBLIWEP
Gray	HBLGWEP

Wiremold® is a registered trademark of The Wiremold Company.

HUBBELL
DELIVERY

HBL6750 SERIES STEEL RACEWAY

Color	Base, 10ft	Cover, 5ft
Ivory	HBL6750B10IV	HBL6750CIV
Gray	HBL6750B10GY	HBL6750CGY

Note: Ivory metal raceway uses Almond (AL) plates, frames, devices, jacks and snap fits.

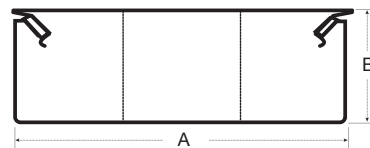

A: 6.75" (171)
B: 2.22" (56)

Color	31.5" Precut Cover For mounting devices on 36" centers	19.5" Precut Cover For mounting devices on 24" centers	13.5" Precut Cover For mounting devices on 18" centers	7.5" Precut Cover For mounting devices on 12" centers
Ivory	HBL6750C315IV	HBL6750C195IV	HBL6750C135IV	HBL6750C075IV
Gray	HBL6750C315GY	HBL6750C195GY	HBL6750C135GY	HBL6750C075GY



Material	Divider 5ft Painted Steel	Divider Clip use every 2.5ft	Coupling to couple together raceway	Wire Clip to hold conductors in place	Internal Corner Coupling
Galv. Steel	HBL6750DAGY	HBL6751DAGY	HBL6751AC	HBL6750WCGY	HBL6717TCAGY



Color	Internal or External Elbow 45°	Internal Elbow Divided 1 1/4" Bend Radius	Internal Elbow Undivided	Internal Elbow Inverted Connects vertical run with horizontal run	External Elbow Divided 1 1/4" Bend Radius	External Elbow Undivided
Ivory	HBL6712TXIV	HBL6717DFOIV	HBL6717IV	HBL6717NIV	HBL6718DFOIV	HBL6718IV
Gray	HBL6712TXGY	HBL6717DFOGY	HBL6717GY	HBL6717NGY	HBL6718DFOGY	HBL6718GY



Color	Flat Elbow Divided 1 1/4" Bend Radius	Flat Elbow Undivided	Tee Fitting Divided 1 1/4" Bend Radius	Tee Fitting Undivided	Wall Box Connector for back feeding raceway	Transition Fitting* Wiremold® to Hubbell
Ivory	HBL6711DFOIV	HBL6711IV	HBL6715DFOIV	HBL6715IV	HBL6714AIV	HBL6750TFIV
Gray	HBL6711DFOGY	HBL6711GY	HBL6715DFOGY	HBL6715GY	HBL6714AGY	HBL6750TFGY

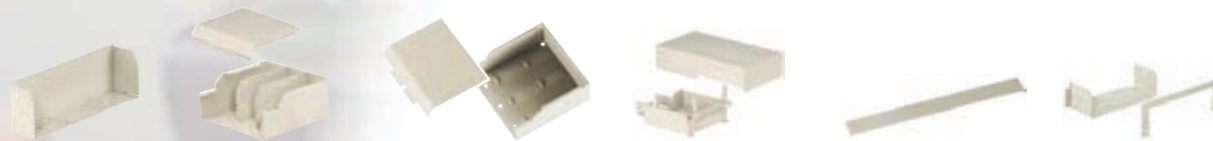

Color	Blank End Fitting (3) 1/2" KOs	Entrance End Fitting Divided 1 1/4" Bend Radius, 3/4", 1 and 1 1/4" KOs	Entrance End Fitting Undivided, 3/4", 1 and 1 1/4" KOs	90° Take-Off Connector for connecting HBL6750 to HBL4750	Connection Cover to hide seams in cover	Panel Connector for connecting to surface type panel boxes
Ivory	HBL6710BIV	HBL6710DFOIV	HBL6710IV	HBL6774AIV	HBL6756AIV	HBL6786IV
Gray	HBL6710BGY	HBL6710DFOGY	HBL6710GY	HBL6774AGY	HBL6756AGY	HBL6786GY

Note: *For transitioning Wiremold® 6000 Raceway to Hubbell HBL6750 Raceway.
Wiremold® is a registered trademark of The Wiremold Company.



HBL6750 SERIES STEEL RACEWAY



Color	Device Mounting Bracket*	3-Gang Device Plate 1-Gang Device Opening, 2 Blanks**	3-Gang Device Plate 2-Gang Device Opening, 1 Blank**	3-Gang Tap-Off Fitting (6) 1/2" and 3/4" KOs
Ivory	HBL6750IV	HBL6747C1IV	HBL6747C2IV	HBL6746HHHIV
Gray	HBL6750GY	HBL6747C1GY	HBL6747C2GY	HBL6746HHHGY

Note: *Use 1-gang KP plates shown on page R27.

**Use with commercially available device plates (not included).



3-Gang Device Cover Plates				
Color	Single Round 1.39" Opening 2 Blanks	Single Round 1.58" Opening 2 Blanks	3 Duplex Openings	2 Duplex Openings 1 Modular Furniture with 2 keystone twist-outs
Ivory	HBL6747AXXIV	HBL6747JXXIV	HBL6747BBBIV	HBL6747BBFIV
Gray	HBL6747AXXGY	HBL6747JXXGY	HBL6747BBBGY	HBL6747BBFGY



3-Gang Device Cover Plates				
Color	1 Duplex Opening 2 Blanks	1 Decorator Opening 2 Blanks	2 Decorator Openings 1 Modular Furniture with 2 keystone twist-outs	1 Duplex Opening 2 Decorator Openings
Ivory	HBL6747BXXIV	HBL6747RXXIV	HBL6747RRFIV	HBL6747BRRIV
Gray	HBL6747BXXGY	HBL6747RXXGY	HBL6747RRFGY	HBL6747BRRGY



6-Gang Device Cover Plates					
Color	4 Decorator Openings 2 Blanks	2 Duplex Openings 4 Decorator Openings	6 Duplex Opening Openings	4 Duplex Openings 2 Modular Furniture with 2 keystone twist-outs	4 Duplex Openings 2 Blanks
Ivory	HBL67473RRRRXXIV	HBL67473BBRRRRIV	HBL67473BBBBBBIV	HBL67473BBBBFFIV	HBL67473BBBBXXIV
Gray	HBL67473RRRRXXGY	HBL67473BBRRRRGY	HBL67473BBBBBBGY	HBL67473BBBBFFGY	HBL67473BBBBXXGY



Raceway Tools	Base Cutter For Cutting Base of HBL6750 Raceway	Cover Cutter For Cutting Cover of HBL6750 Raceway
Cutter	HBL660B	HBL660C
Replacement blade	HBL660BDK	HBL660CDK

Color	Touch-Up Paint Pen
Ivory	HBLIWEP
Gray	HBLGWEP



HBLALU2000 SERIES ALUMINUM RACEWAY

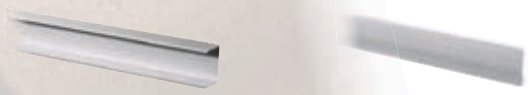

Color	Base, 10ft	Cover, 5ft
Anodized Aluminum	HBLALU2000B10	HBLALU2000C5

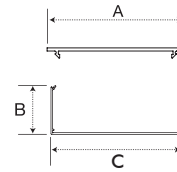

Color	90° Internal Elbow	90° Flat Elbow	90° External Elbow	Tee Fitting
Anodized Aluminum	HBLALU2017*	HBLALU2011*	HBLALU2018*	HBLALU2015*

Note: *HBLALU01 couplings included.



Color	Blank End Fitting	Entrance End Fitting	Cover Clip (Stainless Steel)	Couplings (Pair) to join lengths of base	Wire Clip	Grounding Adapter (Steel)
Anodized Aluminum	HBLALU2010B	HBLALU2010A	HBLALU2006	HBLALU2001	HBLALU2000WC	HBLALU2009



Color	1-Gang Device Box, Standard	2-Gang Device Box, Standard	1-Gang Device Box, Deep	2-Gang Device Box, Deep	Fixture Box with Solid Base
Anodized Aluminum	HBLALU2047	HBLALU20472)	HBLALU2044	HBLALU20442	HBLALU2038

HUBBELL
DELIVERY

HBLALU3800 SERIES ALUMINUM RACEWAY

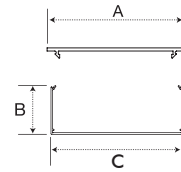

A: 3.00" (76)
B: 2.10" (53)
C: 3.00" (76)

Color	Base, 10ft	Cover, 5ft
Anodized Aluminum	HBLALU3800B10	HBLALUC5



Color	90° Internal Elbow	Inverted Internal Elbow	90° Flat Elbow	90° External Elbow	Tee Fitting	Internal Corner Coupling
Anodized Aluminum	HBLALU3817*	HBLALU3817N*	HBLALU3811*	HBLALU3818*	HBLALU3815*	HBLALU17A

Note: *HBLALU01 couplings included.



Color	Blank End Fitting	Entrance End Fitting 1/2" and 3/4" KOs	Cover Clip to hide seams in cover	Couplings (Pair) to join lengths of base	Wire Clip	Grounding Adapter
Anod. Alum. Stainless Steel	HBLALU3810B -	HBLALU3810B1 -	- HBLALU3806	HBLALU01 -	HBLALUWC -	- HBLALU09



Color	Single Receptacle Cover Plate 1.39"	Single Receptacle Cover Plate 1.58"	Single Receptacle Cover Plate 2.13"	Duplex Receptacle Cover Plate	Toggle Switch Cover Plate
Anodized Aluminum	HBLALUE HBLALU34NBM (Base Mounted Device)	HBLALUF HBLALU34FBM (Base Mounted Device)	HBLALUJ HBLALU34JBM (Base Mounted Device)	HBLALUDR HBLALU34DRBM (Base Mounted Device)	HBLALUN HBLALU34NBM (Base Mounted Device)



Color	Rectangular Style Line® Cover Plate	Blank Cover Plate	Hubbell iSTATION Cover Plate use the KPIMBZGY	Hubbell iSTATION Cover Plate use the IMF1GY
Anodized Aluminum	HBLALUG HBLALU34GBM (Base Mounted Device)	HBLALUBL	HBLALULPB	HBLALULPBA

Note: Cover plates and base mount cover design can be used for both the HBLALU3800 and HBL4800 series.

HBLALU4800 SERIES ALUMINUM RACEWAY

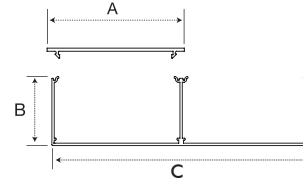
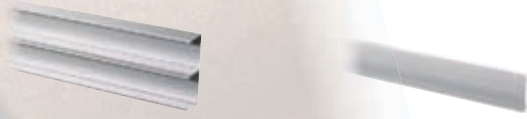

A: 3.00" (76)
B: 2.10" (53)
C: 6.00" (152)

Color	Base, 10ft	Cover, 5ft
Anodized Aluminum	HBLALU4800B10	HBLALUC5



Color	90° Internal Elbow	Inverted Internal Elbow	90° Flat Elbow	90° External Elbow	Tee Fitting	Internal Corner Coupling
Anodized Aluminum	HBLALU4817*	HBLALU4817N*	HBLALU4811*	HBLALU4818*	HBLALU4815*	HBLALU17A

Note: *HBLALU01 couplings included.



Color	Blank End Fitting (Two Channel)	Entrance End Fitting (Two Channel) 1/2" and 3/4" KOs	Cover Clip to hide seams in cover	Couplings (Pair) to join lengths of base	Wire Clip	Grounding Adapter
Anod. Alum.	HBLALU4810B	HBLALU4810B2	-	HBLALU01	HBLALUWC	-
Stainless Steel	-	-	HBLALU4806	-	-	HBLALU09

Base Mount Cover Design

No exposed screw holes. Receptacle is securely mounted to the raceway base rather than the cover.





HBLALU5000 SERIES ALUMINUM RACEWAY

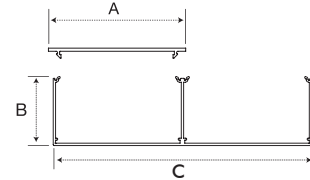

Color	Base, Two Channel, 10ft	Cover, Single Channel, 5ft	Cover, Two Channel, 5ft
Anodized Aluminum	HBLALU5000B10	HBLALUC57	HBLALU2C57



Color	90° Internal Elbow	Inverted Internal Elbow	90° Flat Elbow	90° External Elbow	Tee Fitting	Internal Corner Coupling
Anodized Aluminum	HBLALU5017*	HBLALU5017N*	HBLALU5011*	HBLALU5018*	HBLALU5015*	HBLALU5717A

Note: *HBLALU5701 couplings included.



Color	Blank End Fitting (Two Channel)	Entrance End Fitting (Two Channel) 1/2" and 3/4" KOs	Cover Clip to hide seams in cover	Couplings (Pair) to join lengths of base	Wire Clip	Grounding Adapter
Anod. Alum. Stainless Steel	HBLALU5010B -	HBLALU5010B2 -	- HBLALU5006	HBLALU5701 -	HBLALU57WC -	- HBLALU5709



Color	Single Receptacle Cover Plate 1.39"	Single Receptacle Cover Plate 1.58"	Duplex Receptacle Cover Plate	Toggle Switch Cover Plate
Anodized Aluminum	HBLALU57E HBLALU57EBM (Base Mounted Device)	HBLALU57F HBLALU57FBM (Base Mounted Device)	HBLALU57DR HBLALU57DRBM (Base Mounted Device)	HBLALU57N HBLALU57BM (Base Mounted Device)



Color	Rectangular Style Line® Cover Plate	Blank Cover Plate	Hubbell iSTATION Cover Plate use the KPIMBZGY
Anodized Aluminum	HBLALU57G HBLALU57GBM (Base Mounted Device)	HBLALU57BL	HBLALU57LPB

HUBBELL
DELIVERY

PREMISETRAK® (PT1)
NON-METALLIC RACEWAY (NON-LATCHING)

Color	Base and Cover, 5ft without Adhesive	Base and Cover, 7ft without Adhesive
Office White	PT1BC5	PT1BC7

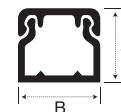

A: .68" (17)
B: .75" (19)

Color	Base and Cover, 5ft with Adhesive	Base and Cover, 7ft with Adhesive
Office White	PT1ABC5	PT1ABC7

Color	Internal Elbow	External Elbow	Flat Elbow	Tee
Office White	PT1IE (Cover only)	PT1EE (Cover only)	PT1FE (Cover only)	PT1TC (Cover only)

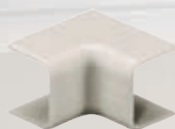

Color	Conduit Adapter/ Ceiling Fitting	Splice Cover	End Cap
Office White	PT12CA (Base + Cover)	PT1SC (Cover only)	PT1EC (Cover only)



Color	Low-Profile Box* 1-Gang	Standard Box* 1-Gang	Deep Box* 1-Gang
Office White	PT12LPB	PT12SBA	PT12DBA



Color	Deep Box* 2-Gang	Round Lighting Fixture Box*
Office White	PT12TGB	PT12LFB

Note: *See page R30 for recommended plate to box compatibility.

PREMISETRAK® (PP1)
NON-METALLIC RACEWAY (LATCHING)

Color	Base and Cover, 5ft without Adhesive	Base and Cover, 7ft without Adhesive
Office White	PP1BC5	PP1BC7

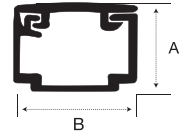

A: 0.77" (20)
B: 0.84" (21)

Color	Base and Cover, 5ft with Adhesive	Base and Cover, 7ft with Adhesive
Office White	PP1ABC5	PP1ABC7

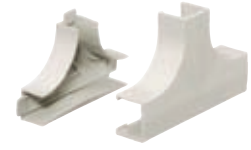

Color	Internal Elbow	External Elbow	Flat Elbow	Tee
Office White	PP1IE (Cover only)	PP1EE (Cover only)	PP1FE (Cover only)	PP1TC (Cover only)
Office White	PP1IEBC (Base + Cover)	PP1EEBC (Base + Cover)	PP1FEBC (Base + Cover)	PP1TCBC (Base + Cover)



Color	Conduit Adapter/ Ceiling Fitting	Splice Cover	End Cap	Safety Strap
Office White	PLP1CACF (Base + Cover)	PP1SC (Cover only)	PP1EC	PP1SS



Color	Low-Profile Box* 1-Gang	Standard Box* 1-Gang	Deep Box* 1-Gang
Office White	PDB12LP	PDB12S	PDB12D

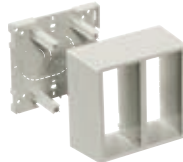

Color	Deep Box*Undivided 2-Gang	Deep Box*Divided 2-Gang	Round Lighting Fixture Box*
Office White	PDB12TGLV	PDB12TGD	PDB12LF

Note: *See page R30 for recommended plate to box compatibility.

LANTRAK® (PL1) NON-METALLIC RACEWAY (NON-LATCHING)

Color	Base and Cover, 5ft without Adhesive	Base and Cover, 7ft without Adhesive
Office White	PL1BC5	PL1BC7

Color	Base and Cover, 5ft with Adhesive	Base and Cover, 7ft with Adhesive
Office White	PL1ABC5	PL1ABC7

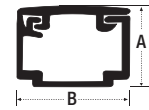

A: 1.04" (26)
B: 1.38" (35)

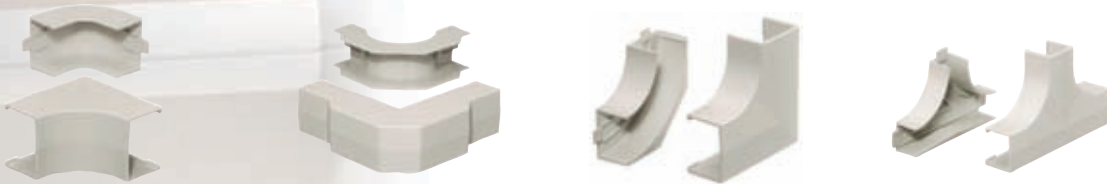

Color	Internal Elbow	External Elbow	Flat Elbow	Tee
Office White	PL1IE (Cover only)	PL1EE (Cover only)	PL1FE (Cover only)	PL1TC (Cover only)
Office White	PL1IEBC (Base + Cover)	PL1EEBC (Base + Cover)	PL1FEBC (Base + Cover)	PL1TCBC (Base + Cover)



Color	Conduit Adapter/ Ceiling Fitting	Splice Cover	End Cap	Safety Strap
Office White	PLP1CACF (Base + Cover)	PL1SC (Cover only)	PL1EC	PL1SS



Color	Low-Profile Box* 1-Gang	Standard Box* 1-Gang	Deep Box* 1-Gang
Office White	PDB12LP	PDB12S	PDB12D

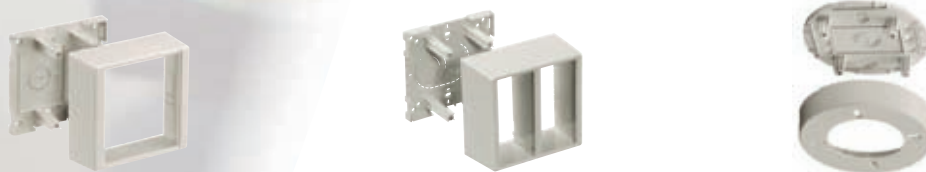

Color	Deep Box* Undivided 2-Gang	Deep Box* Divided 2-Gang	Round Lighting Fixture Box*
Office White	PDB12TGLV	PDB12TGD	PDB12LF

Note: *See page R30 for recommended plate to box compatibility.

WALLTRAK® (PW1)
LOW-PROFILE, NON-METALLIC RACEWAY (LATCHING)

Color	Base and Cover, 5ft without Adhesive	Base and Cover, 7ft without Adhesive
Office White	PW1BC5	PW1BC7

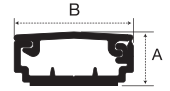

A: .50" (13)
B: 1.19" (30)

Color	Base and Cover, 5ft with Adhesive	Base and Cover, 7ft with Adhesive
Office White	PW1ABC5	PW1ABC7



Color	Internal Elbow	External Elbow	Flat Elbow	Tee
Office White	PW1IE (Cover only)	PW1EE (Cover only)	PW1FE (Cover only)	PW1TC (Cover only)



Color	Conduit Adapter/ Ceiling Fitting	Splice Cover	End Cap
Office White	PW1CA (Base + Cover)	PW1SC (Cover only)	PW1EC



Color	Low-Profile Box* 1-Gang	Standard Box* 1-Gang	Deep Box* 1-Gang
Office White	PW1LPB	PW1SBA	PW1DBA



Color	Deep Box* 2-Gang	Round Lighting Fixture Box*
Office White	PW1TGB	PW1LFB

Note: *See page R30 for recommended plate to box compatibility.

WALLTRAK® (PW2) NON-METALLIC RACEWAY (LATCHING)

Color	Base and Cover, 5ft without Adhesive	Base and Cover, 7ft without Adhesive
Office White	PW2BC5	PW2BC7

Color	Base and Cover, 5ft with Adhesive	Base and Cover, 7ft with Adhesive
Office White	PW2ABC5	PW2ABC7

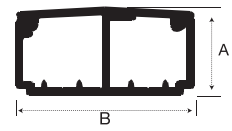
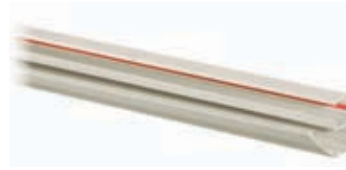

A: 1.04" (26)
B: 2.12" (54)



Color	Internal Elbow	External Elbow	Flat Elbow	Tee
Office White	PW2IE (Cover only)	PW2EE (Cover only)	PW2FE (Cover only)	PW2TC (Cover only)
Office White	PW2IEBC (Base + Cover)	PW2EEBC (Base + Cover)	PW2FEBC (Base + Cover)	PW2TCBC (Base + Cover)



Color	Conduit Adapter/ Ceiling Fitting	Reducer (from PW2 to PP1)	Splice Cover	End Cap	Safety Strap
Office White	PW2CACF (Base + Cover)	PW2RED (Base + Cover)	PW2SC (Cover only)	PW2EC	PW2SS



Color	Low-Profile Box* 1-Gang	Standard Box* 1-Gang	Deep Box* 1-Gang	Divider 1-Gang
Office White	PDB12LP	PDB12S**	PDB12D**	PDB1DIV

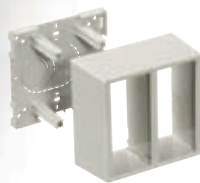

Color	Deep Box*Undivided 2-Gang	Deep Box*Divided 2-Gang	Round Lighting Fixture Box*	Divider 2-Gang
Office White	PDB12TGLV	PDB12TGD**	PW1LFB	PDB2DIV

Note: *See page R30 for recommended plate to box compatibility.
**Order divider separately for 1-gang or 2-gang box.



BASETRAK® (PB2) NON-METALLIC RACEWAY (NON-LATCHING)

Raceway	Color	5ft	10ft
Base	Office White	PB2B5	PB2B10
Dual channel cover	Office White	PB2C5	PB2C10
Single channel cover	Office White	PB2SPL5	PB2SPL10

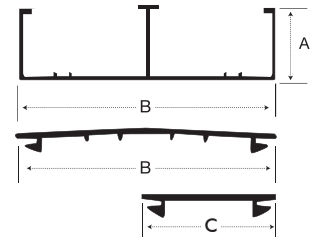

Color	Internal Elbow	External Elbow	Flat Elbow	Tee
Office White	PB3IEBCA (Base + Cover)	PB3EEBCA (Base + Cover)	PB3FEBCA (Base + Cover)	PB3TCBCA (Base + Cover)



Color	Conduit Adapter/ Ceiling Fitting	Reducer (from PB2 to PW2)	Transition Fitting (from PB2 to PW2, PL1, or PP1)	Surface Panel Connector
Office White	PB2CACF (Base + Cover)	PB3REDA (Base + Cover)	PB3TRBC (Base + Cover)	PB3SPCA (Cover only)



Color	Splice Cover	End Cap	Safety Strap
Office White	PB3SC (Cover only)	PB3ECA	PB3SS



Color	Inline Box* 2-Gang	Wire Clip
Office White	PB2IND2G	PB2WC

Note: *See page R30 for recommended plate to box compatibility.

HUBBELL
DELIVERY

BASETRAK® (PB3)
NON-METALLIC RACEWAY (NON-LATCHING)

Color	Base and Cover, 10ft	Base and Cover, 5ft
Office White	PB3BC10	PB3BC5

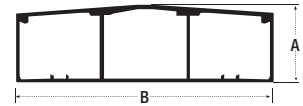

A: 1.63" (41)
B: 4.50" (114)



Color	Internal Elbow	External Elbow	Flat Elbow	Tee
Office White	PB3IE (Cover only) PB3IEBCA (Base + Cover)	PB3EE (Cover only) PB3EEBCA (Base + Cover)	PB3FE (Cover only) PB3FEBCA (Base + Cover)	PB3TCBCA (Base + Cover)



Color	Conduit Adapter/ Ceiling Fitting	Reducer (from PS3 to PB3)	Transition Fitting (from PB3 to PW2, PL1, or PP1)	Transition Fitting (from BT3 old style to PB3 new style)	Splice Cover
Office White	PB3CACF (Base + Cover)	PB3REDA (Base + Cover)	PB3TRBC (Base + Cover)	BTPB3TF (Cover only)	PB3SC (Cover only)



Color	Inline Box* 1-Gang	Inline Box* 2-Gang	End Cap	Surface Panel Connector	Safety Strap
Office White	PB3IND	PB3IND2G	PB3ECA	PB3SPCA	PB3SS



Color	Full Capacity Box* 1-Gang	Full Capacity Box* 2-Gang	Full Capacity Box* 3-Gang	Wire Clip
Office White	PB3FCIB	PB3FCIB2G	PB3FCIB3G	PB3WC

Note: *See page R30 for recommended plate to box compatibility.

HUBBELL
DELIVERY

BASETRAK® (PB3)
NON-METALLIC RACEWAY (NON-LATCHING)

Color	Base and Cover, 10ft	Base and Cover, 5ft
Office White	PS3BC10	PS3BC5

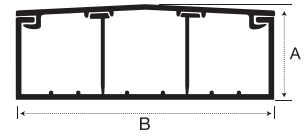

A: 1.97" (50)
B: 6.70" (170)



Color	Internal Elbow	External Elbow	Flat Elbow	Tee
Office White	PS3IE (Cover only) PS3IEBC (Base + Cover)	PS3EE (Cover only) PS3EEBC (Base + Cover)	PS3FE (Cover only) PS3FEBC (Base + Cover)	PS3TCBC (Base + Cover)



Color	Conduit Adapter/ Ceiling Fitting	Reducer (from PS3 to PB3)	Surface Panel Connector	Splice Cover
Office White	PS3CACF (Base + Cover)	PS3RED (Base + Cover)	PS3SPC	PS3SC (Cover only)



Color	Inline Box* 3-Gang	End Cap	Wire Clip	Safety Strap
Office White	PS3IND	PB3ECA	PS3WC	PS3SS



Color	Full Capacity Box* 1-Gang	Full Capacity Box* 2-Gang	Full Capacity Box* 3-Gang
Office White	PS3FCIB	PS3FCIB2G	PS3FCIB3G

Note: *See page R30 for recommended plate to box compatibility.

NON-METALLIC RACEWAY FACE PLATES AND FRAMES



1-Gang "KP" Plates

Color	Duplex	Decorator	Single Receptacle (1.41" ID)	Single Receptacle (1.60" ID)	Toggle	Blank	Coax (2)	Jack/Coax	Jacks (2)	Jacks (3)	KP Module Bezel**
Office White	KP8	KP26	KP7	KP720	KP1	KP14	KP212	KP2140	KP2162	KP2163	KPIMBZOW
Almond	KP8AL	KP26AL	KP7AL	KP720AL	KP1AL	KP14AL	KP212AL	KP2140AL	KP2162AL	KP2163AL	KPIMBZAL
Gray	KP8GY	KP26GY	KP7GY	KP720GY	KP1GY	KP14GY	KP212GY	KP2140GY	KP2162GY	KP2163GY	KPIMBZGY

Note: *Ivory metal raceway uses Almond (AL) plates, frames, devices, jacks and snap fits; non-metallic raceway uses Office White (OW or no suffix) plates and frames.

**Accepts all Hubbell iSTATION modules located in section C.

2-Gang "KP" Plates (For use with PT12TGB and PW1TGB only)

Color	Duplex, 2-Gang	Decorator, 2-Gang	Toggle, 2-Gang	Blank, 2-Gang
Office White	KP82	KP262	KP2	KP24
Almond	KP82AL	KP262AL	KP2AL	KP24AL
Gray	KP82GY	KP262GY	KP2GY	KP24GY

Hubbell iSTATION Frames

Color	Plate Frame 1-Gang	Plate Frame 2-Gang
Office White	IMF1OW	IMF2OW
Almond	IMF1AL	IMF2AL
Gray	IMF1GY	IMF2GY

Front loading plate will accept any modules in three unit combinations. Angled fixtures to be used in bottom opening only. See section C for complete Hubbell iSTATION module offering.

Keystone "IFP Plates"

Color	1-Gang, 2-Port	1-Gang, 3-Port	1-Gang, 4-Port	1-Gang, 6-Port	2-Gang, 6-Port	2-Gang, 9-Port	2-Gang, 12-Port
Office White	IFP12OW	IFP13OW	IFP14OW	IFP16OW	IFP26OW	IFP29OW	IFP212OW
Almond	IFP12AL	IFP13AL	IFP14AL	IFP16AL	-	-	-
Gray	IFP12GY	IFP13GY	IFP14GY	IFP16GY	-	-	-

Communication Plates and Frames

Color	Decorator	Decorator Keystone				Duplex	Duplex Keystone	
		2-Port	3-Port	4-Port	6-Port		2-Port	4-Port
Office White	IFP126OW	ISF2OW	ISF3OW	ISF4OW	ISF6OW	IFP18OW	BR106C	Q106O
Almond	IFP126AL	ISF2AL	ISF3AL	ISF4AL	ISF6AL	IFP18AL	BR106AL	Q106AL
Gray	IFP126GY	ISF2GY	ISF3GY	ISF4GY	ISF6GY	IFP18GY	BR106G	Q106G



Our Pre-Wired Raceway Systems will accommodate your power and data requirements as your facility changes over time. Pre-Wired Raceways provide you with the benefit of keeping your fast track projects on schedule and help complete the job on time! Our Pre-Wired Raceway solutions will save up to 45% of the installation time needed for field installing component raceway parts.

Pre-Wired Raceways are available in:

- Steel (Ivory and Gray)
- Aluminum
- Non-Metallic (Office White)

Hubbell's Pre-Wired Raceway is pre-wired with "power" wiring and devices. Once installed on the job, the pre-wired power raceway system can easily be cabled with voice, data and audio/video services by a qualified and certified cabling installer.



Save Time and Money, Completing the Job Quicker and on Schedule, with Hubbell.

With Standard Raceway...



Unpack, identify and sort component parts. Deliver components to work area for assembly and installation.

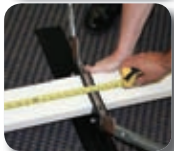

Measure and cut. Clean and de-burr sharp edges. Secure to the wall and fasten.



Pull wire. Label and bundle each raceway circuit. Install receptacles and test.

With Hubbell Pre-Wired Raceway...



Pallet delivered to your worksite, labeled by room, floor area and/or building.

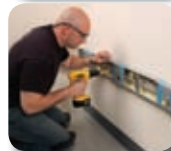

Unpack and install!



Installed in half the time!



Project Support and Documentation

- A local and factory support team is there to assist in defining bills of material and project quotes, so costs can be budgeted accordingly.
- A project engineer, located at the factory, is assigned to your project as a direct point of contact.

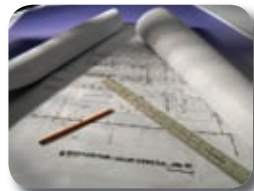

Manufacturing and Testing

- Precisely measured, cleanly cut, wired and assembled to your specifications.
- The wiring harness is then bundled and labeled for circuit identification for ease of installation.
- Assembly is tested for assured continuity and 100% quality inspected before kitting.











Installs in a Snap

- Raceway ducts are kitted, labeled, and shipped by room, area or floor locations.
- Just remove raceway from the packaging and secure to the wall.
- Make power connections, snap on covers, test and you are done!



METAL RACEWAY WIRE FILL CAPACITY CHART

Metal Raceway Wire Fill Capacities															
Series	Channel Area (sq. in.)	Power (THHN/T90 Nylon)			Voice		Data (Copper Cables)				Data (Multimode Fiber Optic Cables)				
		14 AWG	12 AWG	10 AWG	4-Pair	25-Pair	Type RG59U	Cat. 5e	Cat. 6	Cat. 6A	Cat. 6 STP	(2) or (4) Fiber Round Cable	Fiber Optic Jumpers	Fiber Optic Zip Cord	
		Wire O.D. (in):	0.111	0.13	0.164	0.19	0.41	0.242	0.21	0.25	0.35	0.29	0.19	0.118	.12 x .24
Wire Area (sq. in.):	0.0097	0.0133	0.0211	0.0283	0.1320	0.0460	0.0346	0.0491	0.0962	0.0660	0.0283	0.0109	0.0288		
Wire Fill Capacity		40%	40%	40%	40%	40%	40%	40%	40%	40%	40%	40%	40%	40%	
HBL500	0.22	7	5	3	3	1	2	3	2	1	1	3	8	3	
HBL750	0.40	12	9	5	6	1	3	5	3	2	2	6	15	6	
HBL2000	0.89	7	7	0	13	3	8	10	7	4	5	13	33	12	
HBL2000A	0.86	35	26	16	11	2	7	9	7	4	5	13	33	12	
HBL2400	1.39	57	41	26	19	4	12	16	11	5	8	19	51	19	
HBL2400D	Channel- A	0.86	26	19	11	12	2	7	9	7	3	5	12	31	11
	Channel- B	0.37	11	9	6	5	1	3	4	3	1	2	5	13	5
HBL3000		3.70	152	111	70	52	11	32	43	30	15	22	52	136	51
HBL4750	No Barriers	7.20	296	216	136	102	22	63	83	59	30	44	102	264	100
	Barrier Centered Ch. A	3.10	127	93	58	44	9	27	36	25	13	19	44	114	43
	Barrier Centered Ch. B	3.30	127	93	58	47	10	29	38	27	14	20	47	121	46
	Barrier Offset Ch. A	2.10	86	63	39	30	6	18	24	17	9	13	30	77	29
	Barrier Offset Ch. B	4.30	176	129	81	61	13	37	50	35	18	26	61	158	60
HBL6750	No Barriers	13.77	566	412	259	195	42	120	159	112	57	83	195	505	191
	Barrier Offset 1/3 Ch. A	4.59	189	138	86	65	14	40	53	37	19	28	65	168	64
	Barrier Offset 2/3 Ch. B	9.18	379	278	173	130	28	80	106	75	38	56	130	337	128
HBLALU2000		1.20	49	36	22	16	3	10	13	9	4	7	16	44	16
HBLALU3800		5.80	214	156	98	82	18	50	67	47	24	35	82	213	81
HBLALU4800	Center Barrier/ Both Channels	11.60	428	312	196	164	35	101	134	95	48	70	164	426	161
	Center Barrier/ 1 Channel	5.80	214	156	98	82	18	50	67	47	24	35	82	213	81
HBLALU5000	Center Barrier/ Both Channels	7.60	312	228	142	106	22	64	86	60	30	46	106	278	104
	Center Barrier/ 1 Channel	3.80	156	114	71	53	11	32	43	30	15	23	53	139	52
HBLALU7620	2 Barriers with 3 Equal Channels/Total	15.00	618	450	282	210	45	129	171	120	60	90	210	549	207
	2 Barriers with 3 Equal Channels/ 1 Channel	5.00	206	150	94	70	15	43	57	40	20	30	70	183	69

Note: Pathway (Raceway) fill shall be 40% maximum. Raceway fittings and outlets/receptacles reduce the cross section of the raceway system, thus reducing overall cable fill capacity.

Physical Properties

Material Steel
Anodized aluminum

Metal PLUGTRAK® Specifications

Receptacle rating NEMA 5-15R and NEMA 5-20R
Wire #12 AWG stranded copper
Receptacle face Thermoplastic

Codes/Standards

TIA/EIA 569B
UL Standard UL 5
Listings E253976 /E253830 /E253833
CSA Standard C22.2 no. 62
Certification LR87514

Non-Metallic Raceway Wire Fill Capacity Chart

Non-Metallic Raceway Wire Fill Capacities															
Series	Channel	Channel Area (sq. in.)	Power (THHN/T90 Nylon)			Voice		Data (Copper Cables)					Data (Multimode Fiber Optic Cables)		
			14 AWG	12 AWG	10 AWG	4-Pair	25-Pair	Type RG59U	Cat. 5e	Cat. 6	Cat. 6A	Cat. 6 STP	(2) or (4) Fiber Round Cable	Fiber Optic Jumpers	Fiber Optic Zip Cord
			Wire O.D. (in.):	0.111	0.13	0.164	0.19	0.41	0.242	0.21	0.25	0.35	0.29	0.19	0.118
		Wire Area (sq. in.):	0.0097	0.0133	0.0211	0.0283	0.1320	0.0460	0.0346	0.0491	0.0962	0.0660	0.0283	0.0109	0.0288
			Wire Fill Capacity			40%	40%	40%	40%	40%	40%	40%	40%	40%	
PT1	A	0.29	5	8	5	4	1	3	3	2	1	2	4	11	4
PP1	A	0.38	12	11	8	5	1	3	4	3	2	2	5	14	5
PL1	A	1.03	42	34	22	15	3	9	12	8	4	6	15	38	14
PW1	A	0.30	6	10	4	4	0	2	3	2	1	2	4	11	4
PW2	A+B	1.60	41	36	22	23	5	14	18	13	7	10	23	59	22
A B	A	0.81	12	22	12	11	2	7	9	7	3	5	11	30	11
	B	0.79	12	22	10	11	2	7	9	6	3	5	11	29	11
PB2	A+B	5.72	60	36	45	81	17	50	66	47	24	35	81	210	79
A B	A or B	2.86	42	30	28	40	9	25	33	23	12	17	40	105	40
PB3	A+B+C	5.57	60	36	45	79	17	48	64	45	23	34	79	204	77
A B C	A or C	1.80	42	30	28	25	5	16	21	15	7	11	25	66	25
	B	1.97	42	30	28	28	6	17	23	16	8	12	28	72	27
PS3	A+B+C	10.58	72	66	78	150	32	92	122	86	44	64	150	388	147
A B C	A or C	3.41	42	36	42	48	10	30	39	28	14	21	48	125	47
	B	3.76	42	36	42	53	11	33	43	31	16	23	53	138	52

Note: Pathway (raceway) fill shall be 40% maximum. Raceway fittings and outlets/receptacles reduce the cross section of the raceway system, thus reducing overall cable fill capacity.

Recommended Plate to Box Compatibility Selection Chart																
Non-Metallic Raceway Box Series		PS3 Series				PB3 Series				PB2 Series	PDB12 Series			PT12 & PW1 Series		
Plate Style	Sample Catalog Number	IND	FCIB	FCIB2G	FCIB3G	IND	IND2G	FCIB	FCIB2G	FCIB3G	IND2G	LP, S, D	TGD	TGLV	LP(B), S(BA), D(BA)	TGB
1-Gang KP Series Plate	KP8	X	X	X	X	X	X	X	X	X	X	X	X		X	
1-Gang KP Series Bezel	KPIMBZ	X	X	X	X	X	X	X	X	X	X	X	X		X	
1-Gang Standard Data Plate	IFP12OW		X	X	X	X		X	X	X		X			X	
1-Gang Hubbell iSTATION Plate Frame	IMF1OW		X	X	X	X		X	X	X		X			X	
Style Line® Data Plate	IFP126OW		X	X	X	X		X	X	X		X			X	
Duplex Data Plate	IFP18OW		X	X	X	X		X	X	X		X			X	
2-Gang Hubbell iSTATION Plate Frame	IMF2OW													X		X
2-Gang Standard Data Plate	IFP29OW													X		X
2-Gang KP Series Plate	KP82															X

Note: Hubbell Office White plates and devices color match all non-metallic raceway systems.

Physical Properties

(When tested in accordance with UL 5A)

Impact resistance	5ft lbs.
Crush resistance	300 lbs.
Temperature range	-25.6° to 158° F
Flame rating	UL94V-0
Material	UV Stabilized PVC

Codes/Standards

EIA/TIA	569A
UL Standard	UL 5A
Listings	E118895 / E119190
CSA Standard	C22.2 no. 62
Certified	LR87514

PLUGTRAK® Specifications

Receptacle rating	NEMA 5-15R & 5-20R
Wire	#12 AWG stranded copper
Receptacle face	Thermoplastic

NON-METALLIC RACEWAY SELECTION GUIDE



Raceway	PREMISETRAK®		LANTRAK®	WALLTRAK®		BASETRAK®		SUPER BASETRAK®
Raceway style	Non-Latching	Latching	Latching	Latching	Latching	2-Piece	2-Piece	2-Piece
Profile dimensions	.75" x .68"	.84" x .77"	1.38" x 1.04"	1.19" x .5"	2.12" x 1.04"	4.5" x 1.63"	4.5" x 1.63"	6.7" x 1.97"
No. of channels	1	1	1	1	2	2	3	3
5' base and cover	PT1BC5	PP1BC5	PL1BC5	PW1BC5	PW2BC5			
5' base and cover, adhesive	PT1ABC5	PP1ABC5	PL1ABC5	PW1ABC5	PW2ABC5			
7' base and cover	PT1BC7	PP1BC7	PL1BC7	PW1BC7	PW2BC7			
7' base and cover, adhesive	PT1ABC7	PP1ABC7	PL1ABC7	PW1ABC7	PW2ABC7			
5' base only						PB2B5		
10' base only						PB2B10		
5' one-piece cover						PB2C5		
10' one-piece cover						PB2C10		
5' split cover						PB2SPL5		
10' split cover						PB2SPL10		
5' base and cover							PB3BC5	PS3BC5
10' base and cover							PB3BC10	PS3BC10
Fittings	PREMISETRAK®		LANTRAK®	WALLTRAK®		BASETRAK®		SUPER BASETRAK®
Flat elbow cover	PT1FE	PP1FE	PL1FE	PW1FE	PW2FE		PB3FE	PS3FE
Flat elbow*		PP1FEBC	PL1FEBC		PW2FEBC	PB3FEBCA	PB3FEBCA	PS3FEBC
Internal elbow cover	PT1IE	PP1IE	PL1IE	PW1IE	PW2IE		PB3IE	PS3IE
Internal elbow*		PP1IEBC	PL1IEBC		PW2IEBC	PB3IEBCA	PB3IEBCA	PS3IEBC
External elbow cover	PT1EE	PP1EE	PL1EE	PW1EE	PW2EE		PB3EE	PS3EE
External elbow*		PP1EEBC	PL1EEBC		PW2EEBC	PB3EEBCA	PB3EEBCA	PS3EEBC
Tee cover	PT1TC	PP1TC	PL1TC	PW1TC	PW2TC			
Tee cover*	PT1SC	PP1TCBC	PL1TCBC		PW2TCBC	PB3TCBCA	PB3TCBCA	PS3TCBC
Splice cover		PP1SC	PL1SC	PW1SC	PW2SC	PB3SC	PB3SC	PS3SC
Security strap, 2-hole		PP1SS	PL1SS		PW2SS	PB3SS	PB3SS	PS3SS
End cap	PT1EC	PP1EC	PL1EC	PW1EC	PW2EC	PB3ECA	PB3ECA	PS3EC
Conduit adapter/ ceiling fitting	PT12CA	PLP1CACF	PLP1CACF	PW1CA	PW2CACF	PB2CACF	PB3CACF	PS3CACF
Wire clips						PB2WC	PB3WC	PS3WC
Surface panel connector						PB3SPCA	PB3SPCA	PS3SPC
Transition fitting (BaseTrak to wall/LAN/ PremiseTrak)						PB3TRBC	PB3TRBC	
Reducers					PW2RED	PB3REDA	PB3REDA	PS3RED
Transition fitting BT3 to PB3							BTPB3TF	

*Indicates 1 1/4" bend radius base and cover fitting.

Physical Properties

(When tested in accordance with UL 5A)

Impact resistance	5ft lbs.
Crush resistance	300 lbs.
Temperature range	-25.6° to 158° F
Flame rating	UL94V-0
Material	UV Stabilized PVC

Codes/Standards

EIA/TIA	569A
UL Standard	UL 5A
Listings	E118895 / E119190
CSA Standard	C22.2 no. 62
Certified	LR87514

	PREMISETRAK®		LANTRAK®	WALLTRAK®		BASETRAK®		SUPER BASETRAK®
Low-profile 1-gang	PT12LPB	PDB12LP	PDB12LP	PW1LPB	PDB12LP			
Standard profile 1-gang	PT12SBA	PDB12S	PDB12S	PW1SBA	PDB12S			
Deep profile 1-gang	PT12DBA	PDB12D	PDB12D	PW1DBA	PDB12D			
Divided 2-gang (multi-service capable)		PDB12TGD	PDB12TGD		PDB12TGD			
Communications only 2-gang		PDB12TGLV	PDB12TGLV	PDB12TGLV				
2-gang	PT12TGB			PW1TGB				
Round lighting fixture box	PT12LFB	PDB12LF	PDB12LF	PW1LFB	PDB12LF			
Multi-service pass-thru divider tunnel 1-gang					PDB1DIV			
Multi-service pass-thru divider tunnel 2-gang					PDB2DIV			
ISB surface housings		ISB 1, 2, 4, 6, 12	ISB 4, 6, 12		ISB 4, 6, 12			
AMO multimedia housing			AMO		AMO			
Inline 1-gang							PB3IND	
Inline 2-gang (multi-service capable)						PB2IND2G	PB3IND2G	
Inline 3-gang (multi-service capable)								PS3IND
Full capacity raise inline 1-gang							PB3FCIB	PS3FCIB
Full capacity raise inline 2-gang							PB3FCIB2G	PS3FCIB2G
Full capacity raise inline 3-gang (multi-service capable)							PB3FCIB3G	PS3FCIB3G
Hubbell iSTATION module bezel	KPIMBZOW	KPIMBZOW	KPIMBZOW	KPIMBZOW	KPIMBZOW	KPIMBZOW	KPIMBZOW	KPIMBZOW

Recommended Plate to Box Compatibility Selection Chart

Non-Metallic Raceway Box Series		PS3 Boxes				PB3 Boxes					PB2 Boxes	PDB12 Boxes			PT12 & PW1 Boxes	
Plate Style	Sample Catalog No.	IND	FCIB	FCIB2G	FCIB3G	IND	IND2G	FCIB	FCIB2G	FCIB3G	IND2G	LP, S, D	TGD	TGLV	LPB, SBA, DBA	TGB
1-gang KP series plate	KP8	✓	✓	✓	✓	✓	✓	✓	✓	✓	✓	✓	✓		✓	
1-gang KP series bezel	KPIMBZ	✓	✓	✓	✓	✓	✓	✓	✓	✓	✓	✓	✓		✓	
1-gang IFP data plate	IFP12OW		✓	✓	✓	✓		✓	✓	✓		✓			✓	
1-gang Hubbell iSTATION IMF plate frame	IMF1OW		✓	✓	✓	✓		✓	✓	✓		✓			✓	
2-gang Hubbell iSTATION IMF plate frame	IMF2OW													✓		✓
2-gang IFP data plate	IFP29OW													✓		✓
2-gang KP series plate	KP82															✓

Note: Hubbell office white plates and devices color match all non-metallic raceway systems.

HI-IMPACT

SYSTEMS

Hubbell's HI-Impact system is more than just connections. It is a complete end-to-end communications solution designed to solve problems in the most punishing environments.



HI-IMPACT SYSTEMS

PRODUCT	PAGE
COPPER CONNECTORS	S3
PATCH CORDS	S4
PLATES, BOXES AND COVERS	S5
POLYTUFF® NON-METALLIC CONDUIT AND FITTINGS	S5
WEATHERPROOF COVERS	S6
EQUIPMENT CABINETS	S7
SURFACE MOUNT BOXES	S8
DIN RAIL UTILITY BOX	S8





Performance

All connectors are verified to the Latest standard for Category rated performance (6 and 5e).

Durability

Rugged construction for the most punishing environments.



Interface

User-friendly quick connect positive indication when fully engaged.

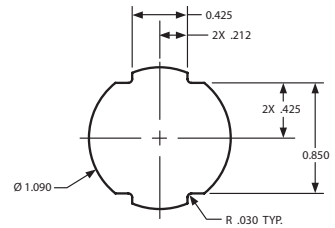

Installation

Standard 3/4" conduit knockout simplifies installation.

HUBBELL
Advantage

- Patented IP67 Connector Interface
- Standard Hubbell Xcelerator Jack Termination
- Resistant to UV, Common Chemicals, Cleaning Agents and Petroleum
- Housing is Reusable for Performance Upgrades

Specifications



- Vibration: frequency range: 10-500Hz
- Acceleration: 5g (operational)
- Mating cycles: 750 minimum
- HI-Impact housing: Valox®, UL 94V-0

Standards/Listings/Verifications

- TIA-568-C.2 Category 6 and 5e component
- IEEE 802.3AT PoE+ (DTE Power)
- Ingress protection: IP67 (dust/water)

HI-Impact Copper Connectors

Contents: 1 housing, 1 jack (see below), 1 flat bulkhead gasket, and 1 retaining nut.

Description	Catalog No.
HI-Impact Category 6 connector (UTP)	HI6
HI-Impact Category 5e connector	HI5E
HI-Impact in-line coupler, Category 6	HI6C
HI-Impact in-line coupler, Category 5e	HI5EC
Protective cap	HIC



Valox® is a trademark of SABIC Innovative Plastics.

Adaptability

The coupler housing is a perfect solution for temporary and flexible work areas where single port drops are needed.



Durability

HI-Impact shell provides the ultimate protection your harsh environment demands.

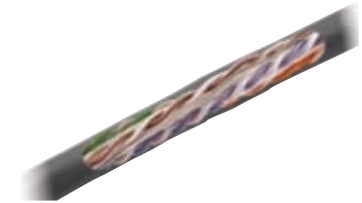

Performance

All Assemblies are 100% performance tested to the latest standard for Category rated performance (6 and 5e).



Flexibility

The patch cords are available in a large variety of lengths and styles to accommodate the various applications and combinations requested.

HUBBELL
Advantage

- Patch Cords Deliver Unmatched Transmission Performance
- Field-Terminable Cords and Connectors Allow Installation and Configuration On-Site
- Supports Different Media Types: Voice/Data/Video
- Patch Cords are Made to Custom Lengths with Reusable Housings

HI-Impact Patch Cord Assembly Chart

AE	AA	EE

Specifications



- HI-Impact housing temperature range: -25°C to 70°C
- HI-Impact housing: Valox®, UL 94V-0

Standards/Listings/Verifications

- TIA-568-C.2 Category 6 and 5e component
- IEEE 802.3AT PoE+ (DTE Power)
- Ingress protection: IP67 (dust/water)

HI-Impact Patch Cords

Description	Catalog No.
HI-Impact Category 6 RJ-45 to standard RJ-45	HI6yyAE
HI-Impact Category 6 RJ-45 on both ends	HI6yyEE
Standard Category 6 RJ-45 on both ends	HI6yyAA
HI-Impact Category 6 plug connector, UTP	HI6P
HI-Impact Category 6 plug, 25-pk, RJ45 UTP stranded	HIP625
HI-Impact RJ45 plug boot, 25-pk, Black	HICB25BK
HI-Impact Category 6 bulk patch cable, 100'	HIPC6100
HI-Impact coupler housing, connectors not included	HICH

Substitute "yy" with 03, 05, 07, 10, 15, 20, 25, 30, 35, 40, 45, 50 to indicate length in feet.

Valox® is a trademark of SABIC Innovative Plastics.



HUBBELL
Advantage

- IP55 Rated for Dust and Liquids (HISFxx)
- Pre-Punched, Keyed Opening for HI Connector
- Single and Double Gang Offerings
- Gasketed to Protect from Elements

Specifications

Stainless Steel Plates

- Thickness: .04" (.9) nominal
- Material: smooth metal 302/304; super stainless steel 17-19%; chrome, 8% nickel
- Gasket material: UL closed-cell foam

Thermoplastic Plates

- Flammability: UL 94-V0, 94-5VA classification
- Material: Valox®
- Gasket material: UL closed-cell foam

Plates

Port Size	Gang	Stainless Steel	Color	IP Rating	Thermoplastic 4-Point FS/FD
1	1	HISF11	Gray	55	HI14GY
1	1	—	Yellow	55	HI114PY
2	1	HISF12	Gray	55	HI24GY
2	1	—	Yellow	55	HI124PY
2	2	HISF22		55	
4	2	HISF24		55	



Weatherproof Device Box

Knockout	Protection Level	Color	Catalog No.
1/2"	NEMA 3R	Gray	HIWP05GY
3/4"	NEMA 3R	Gray	HIWP75GY



HIFD2L

Cast Aluminum Device Box with Lugs

Hub	Color	Catalog No.
1/2"	Gray	HIFD1L
3/4"	Gray	HIFD2L



HIPT

Punch Tool

Description	Catalog No.
HI-Impact connector opening punch tool	HIPT

HI-Impact POLYTUFF® Non-Metallic Conduit

Description	Size	Color	Length	Catalog No.
Non-metallic conduit	1/2"	Gray	100'	G1050
Non-metallic conduit	3/4"	Gray	100'	G1075



G1050

LIQUIDTIGHT Non-Metallic Fittings

Description	Size	Color	Catalog No.
Straight male	1/2"	Gray	P050NGYA
Straight male	3/4"	Gray	P075NGYA
SWIVELLOK® male	1/2"	Gray	PS0509NGY
SWIVELLOK® male	3/4"	Gray	PS0759NGY



P050NGYA

PS0509NGY

Valox® is a trademark of SABIC Innovative Plastics.

1-Gang Weatherproof Covers for Vertical Mounting

Description	Dimensions Height x Width x Depth	Catalog No.
Thermoplastic, gray, duplex, GFCI, toggle and single receptacles, diameter 1.34", 1.40", 1.60", 1.72", 2.03" and 2.15"	5.91" x 4.32" x 2.84"	RW57300



RW57300

Thermoplastic, gray, extra deep, duplex, GFCI, toggle and single receptacles, diameter 1.34", 1.40", 1.60", 1.72", 2.03" and 2.15"	5.91" x 4.32" x 4.82"	RW57350
--	-----------------------	----------------



RW57350

1-Gang Weatherproof Covers for Horizontal Mounting

Description	Dimensions Height x Width x Depth	Catalog No.
Thermoplastic, gray, duplex, GFCI, toggle and single receptacles, diameter 1.34", 1.40", 1.60", 1.72", 2.03" and 2.15"	5.91" x 4.32" x 2.84"	RW57400



RW57400

2-Gang Weatherproof Covers for Vertical Mounting

Description	Dimensions Height x Width x Depth	Catalog No.
Thermoplastic, gray, duplex, GFCI, toggle and single receptacles, diameter 1.34", 1.40", 1.60", 1.72", 2.03" and 2.15"	5.94" x 5.54" x 2.84"	RW57750



RW57750

Thermoplastic, gray, duplex, GFCI, toggle and single receptacles, diameter 1.34", 1.40", 1.60", 1.72", 2.03" and 2.15"	5.94" x 5.54" x 4.82"	RW57900
--	-----------------------	----------------



RW57900

Thermoplastic, gray, single receptacles, diameter 1.34", 1.40", 1.60", 1.72", 2.03" and 2.15"	5.94" x 5.54" x 4.82"	RW57950
---	-----------------------	----------------



RW57950

Note: Required by the NEC® for while-in-use outdoor power distribution. Thermoplastic covers provide protection for use in wet locations with the cover closed, NEMA® 3R rated. Meets NEC 406.8 – receptacles in damp or wet locations. Holes for padlocks are .40 inch.

NEC® is a registered trademark of the The National Electrical Code. NEMA® is a registered trademark of The National Electrical Manufacturers Association.

HUBBELL
Advantage

- Corrosion-Resistant NEMA 4X Stainless Steel Withstands Years of Abuse
- Consolidation Point Cabinets Provide an Easy Solution to House Active Equipment
- For Secure Environments an Optional Lock is Available
- Solid Steel Construction

Specifications

- Body is fabricated from 14 gauge 304 stainless steel and door is 14 gauge 316 stainless steel
- Plasma-welded, continuous seams
- ¼-turn, oil-tight latches on door
- Poured-in polyurethane gasket on door

HI-Impact RE-BOX® Industrial Cabinet

Height Inches (mm)	Width Inches (mm)	Depth Inches (mm)	Material	Finish	Color	NEMA Rating	Catalog No.
24" (610)	21" (533)	12" (309)	Cold Rolled Steel	Powder Coat	Gray	3R	IR2U3RG
36" (914)	21" (533)	12" (309)	Cold Rolled Steel	Powder Coat	Gray	3R	IR3U3RG
24" (610)	21" (533)	12" (309)	Cold Rolled Steel	Powder Coat	Gray	4/12/13	IR2UG
36" (914)	21" (533)	12" (309)	Cold Rolled Steel	Powder Coat	Gray	4/12/13	IR3UG
48" (1219)	21" (533)	12" (309)	Cold Rolled Steel	Powder Coat	Gray	4/12/13	IR4UG
36" (914)	21" (533)	12" (309)	Cold Rolled Steel	Powder Coat	Gray	4/12/13	IR3PG*
48" (1219)	21" (533)	12" (309)	Cold Rolled Steel	Powder Coat	Gray	4/12/13	IR4PG*
24" (610)	21" (533)	12" (309)	Stainless Steel	Brushed	Stainless	4X	IR2USS
36" (914)	21" (533)	12" (309)	Stainless Steel	Brushed	Stainless	4X	IR3USS

Note: Please see page M10 for features and specifications. See page M11 for RE-BOX® accessories.

*Pre-configured version contents: 1 enclosure; 1 bottom-hinged patch panel bracket, 4U (REK19); and 1 equipment mounting bracket, 5U (REKZ), 1 HI-Impact RE-BOX® back panel.

Hubbell's HI-Impact NEMA 4X and 4/12 consolidation point cabinets are designed for harsh environments where oil, dirt, dust and moisture are present. The HI-Impact consolidation point cabinet is a perfect solution to house and secure small switches, wireless access points and cross connect products in harsh environments such as factory floors, convention centers, correctional facilities, and commercial kitchens.

HI-Impact Consolidation Point Cabinet

Height Inches (mm)	Width Inches (mm)	Depth Inches (mm)	Material	Finish	Color	Rating	Catalog No.
12" (309)	12" (309)	7" (178)	Cold Rolled Steel	Powder Coat	Gray	4/12/13	HICP412G
12" (309)	12" (309)	7" (178)	Stainless Steel	Brushed	Stainless	4X	HICPSS

Lock Kit

Use to change lock style to meet specific applications.
Contents: 2 assembly locks and keys

Description	Catalog No.
CH751 keyed lock kit	CKL751



IR4UG



HICP412G



CKL751



SURFACE MOUNT BOXES



- Corrosion-Resistant Surface Mount Boxes Withstand Years of Abuse and Wash Down
- Locate Connectivity Easily with Multiple Options
- Provides Environmental Protection for Remote Ethernet Devices
- HI-CB All Steel Construction



HI24XGY Loaded

The HI-Impact surface mount boxes provide an easy way to mount and protect connectivity in punishing environments, supporting all HI-Impact media types.

If your application requires stainless steel, NEMA 4/12 or NEMA 4X, in different port configurations, the HI-Impact surface mount boxes will suit your environmental needs.

HI-Impact Surface Mount Boxes					
Ports	Material	Finish	Color	NEMA Rating	Catalog No.
1	Thermoplastic	–	Gray	4X	HI14XGY
2	Thermoplastic	–	Gray	4X	HI24XGY
4	Thermoplastic	–	Gray	4X	HI44XGY
6	Thermoplastic	–	Gray	4X	HI64XGY
1	Steel	Powder Coat	Gray	4/12/13	HI1CB2G
2	Steel	Powder Coat	Gray	4/12/13	HI2CB2G
1	Stainless Steel	Brushed	Stainless Steel	4X	HI1CBSS
2	Stainless Steel	Brushed	Stainless Steel	4X	HI2CBSS



DIN RAIL UTILITY BOX

Hubbell's HI-Impact DIN Rail Utility Boxes offer a labor saving way to provide utility power and/or communications to any control cabinet. Installing the DIN Rail Utility Box is as easy as snapping the box vertically onto a 35mm DIN Rail and connecting the line, neutral and ground wires to the terminal block for power or punching down Hubbell jacks for communications.

Features/Benefits

- Labor savings
- DIN rail compatible
- Easy delivery of power or data
- Quick and easy installation

DIN Rail Utility Box	
Description	Catalog No.
Communications DIN rail utility box kit (unloaded)	HIDRUBCKIT

Note: See page B9 for decorator and duplex frames.



HIDRUBCKIT

NETSELECT®

SOLUTIONS

Hubbell's netSELECT® products are the perfect solution for quick and easy dependable installs. Each netSELECT product has been designed to accommodate today's changing voice, data and video applications.



NETSELECT® SOLUTIONS

PRODUCT	PAGE
NETSELECT® IN-WALL AV DELIVERY	T3
NETSELECT® HDMI PRODUCTS	T4
NETSELECT® NETWORK ENCLOSURES	T5
NETSELECT® NETWORK MODULES	T7
NETSELECT® AUDIO/VIDEO MODULES	T8
NETSELECT® ACCESSORIES	T9
NETSELECT® CONNECTIVITY	T10
NETSELECT® DECORATOR FRAMES	T11
NETSELECT® MOLDED-IN VOICE/DATA/VIDEO	T12
NETSELECT® MOLDED-IN PLATES	T13
NETSELECT® TELEPHONE WALL JACKS	T14

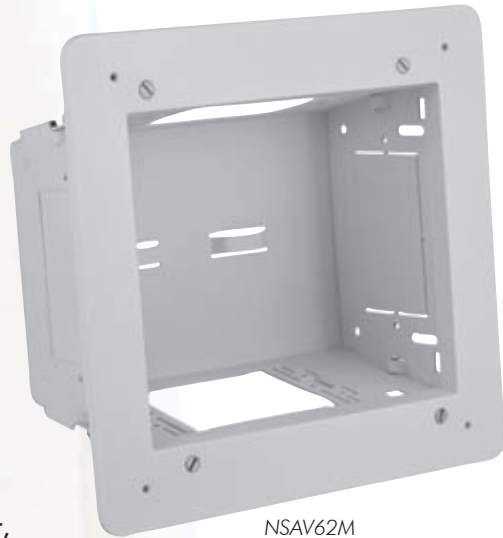

NSAV62M

Flexibility

2-gang enclosure with two additional 3-unit Hubbell iSTATION AV mounting locations.

Installation

Stud or sheetrock mounting integrated into the enclosure. No need for extra hardware.

Aesthetics

ABS trim ring quickly cleans up sheetrock rough-in.

HUBBELL Advantage

- High Density Delivery of Power, Data, and AV
- Stud or Sheetrock Mounting Flexibility
- Steel Construction for Residential MDU and Commercial Applications
- Easily Reconfigured to Adapt to New Applications

Specifications

- 18ga cold rolled steel base
- White powder coat finish
- High impact ABS trim ring

Standards/Listings/Verifications

- cULus 1863 listed
- UL V0 flame rating on ABS trim ring



FPTV Connection Enclosure

Description	Height Inches (mm)	Width Inches (mm)	Depth Inches (mm)	Color	Catalog No.
2-gang in-wall enclosure	8.16" (207)	7.92" (201)	3.37" (86)	White	NSAV62M
Steel cover for NSAV6 series	7.2" (183)	7.2" (183)	0.05" (1)	White	NSAV6C

Power Kits

Description	Color	Catalog No.
Standard power kit	White	NSOKPTR
Surge protected power kit	Blue	NSOKPS

AV Connectors and Plates

Description	Color	Catalog No.
HDMI snap fit	Black	SFHCBK
F-connector snap fit	White	NSF70W
USB A-to-B snap fit	White	SFUSBABW
Cat. 6 snap fit jack	White	NSJ6W
1-gang decorator plate	White	NP26W
1-gang Hubbell iSTATION plate	White	NSIMF1W
1-gang 4-port keystone plate	White	NSP14W

Note: See section C for other connector options.



NSAV6C



NSOKPS



SFHCBK



NSJ6W



IN-CEILING AV DELIVERY



AVCE1

Durability

All steel rugged construction provides the ultimate strength for installation.

Flexibility

Designed to neatly manage multiple applications inside one enclosure.

Reliability

Loaded with two Hubbell 20 Amp duplex receptacles and a 2-gang back box.



- Designed for Power, Data and Active AV Devices in the Ceiling
- Easily Installs into a Standard 2' Ceiling Tile Grid (2' x 1')
- Manages Active AV Devices (Creston, Extron and FSR) for Signal Routing to Projectors
- 100% Steel Construction

Specifications



- Surface finish: white powder coat
- Enclosure: 18ga cold rolled steel
- Slide latch: high impact thermal plastic (ABS)
- Mounting brackets: 18ga welded steel

AV Ceiling Enclosure

Description	Rating	Enclosure Dimensions	Color	Catalog No.
AV ceiling enclosure	Non-plenum	24"(610) x 12" (305) x 8" (203)	White	AVCE1
AV ceiling enclosure	Plenum	24"(610) x 12" (305) x 8" (203)	White	AVCE1P

Note: Enclosure Includes: (2) 20 amp duplex receptacles and 2-gang back box.



AVCE1P

HDMI Products

Description	1-Gang, 1-Port	1-Gang, 2-Port
HDMI, decorator frame, female to female	NS801xx	NS802xx

xx = Color: **AL** (Almond), **BK** (Black), **GY** (Gray), **I** (Ivory), **LA** (Light Almond), and **W** (White).



NS801W

NS802W

HDMI Cords

HDMI Device Patch Cords

HDMI (24 AWG)	Catalog No.
3ft	HDPC03BK
6ft	HDPC06BK

Horizontal Cords (Connector to Connector)

HDMI (24 AWG)	Catalog No.
yyft	HDHyBK

Link Cords (Connector to Device)

HDMI (24 AWG)	Catalog No.
yyft	HDLyBK

Coupler Cords (Coupler to Device)

HDMI (24 AWG)	Catalog No.
yyft	HDCyyBK



HDPC06BK

yy = Length in feet: **10** (10ft), **15** (15ft), **20** (20ft), **25** (25ft), **30** (30ft); black and non-plenum only.



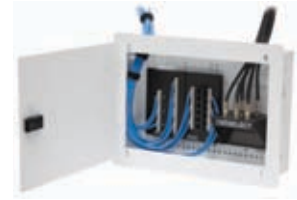
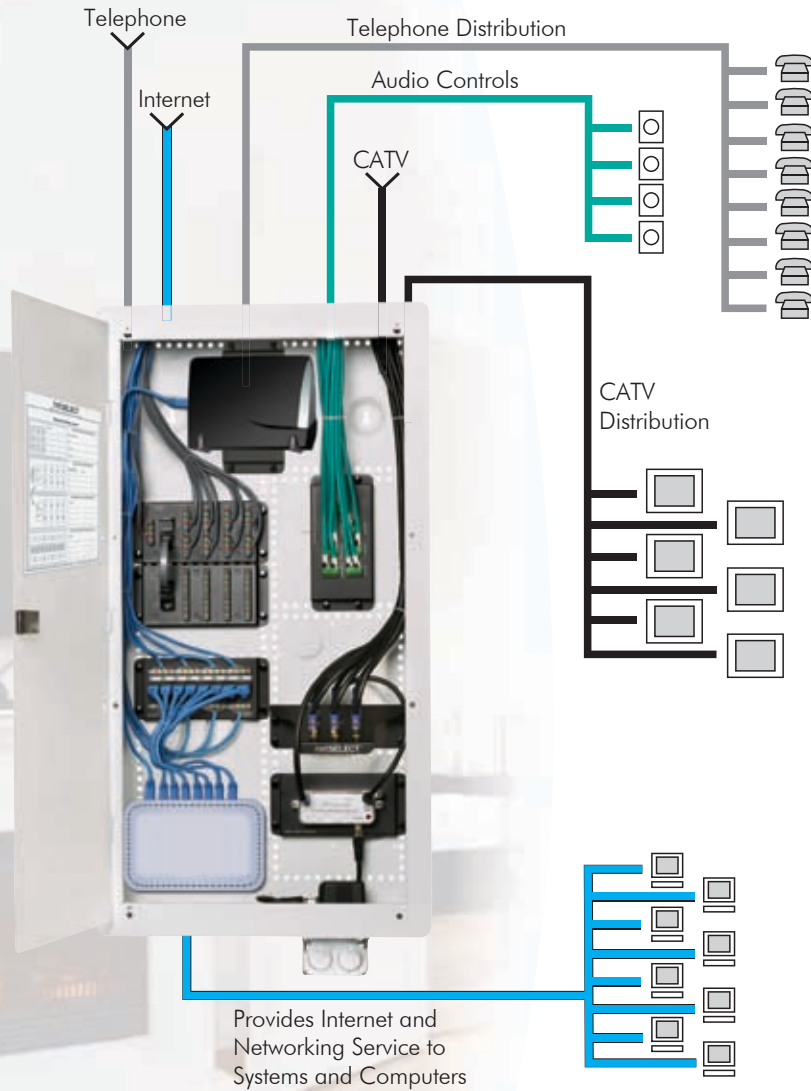

Hinged cover can be mounted to swing from either side.

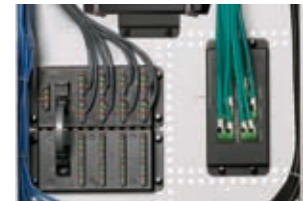

Horizontal and vertical module mounting holes for maximum flexibility.



Additional nylon push pins provided to assist module mounting.

HUBBELL
Advantage

- High-Performance Connectivity with Uncompromising Aesthetics
- Modular System Makes Custom Configurations Effortless
- Supports Single Family, High Rise MDU, Small Office, and Hospitality Applications

Specifications

- Material: 20-18ga steel
- Finish: white, powder coat
- UL and cULus Listed 1863



Network Enclosures

Pre-Configured Network System

Description	No. of Module Placement	Catalog No.
Pre-Configured Network System Basic home network kit includes: - One box with hinged cover NSOBOX14, - One primary 8-port telephone module NSOPTM8, - One four way coaxial splitter module NSOVM4	–	NSOBNK14



NSOBNK14

10 Inch Network Enclosure for MDU and Modular Applications

Description	Height Inches (mm)	Width Inches (mm)	Depth Inches (mm)	No. of Module Placement	Catalog No.
With Hinged Cover	11.55" (293)	15.65" (398)	4.08" (104)	3	NSOBOX10
With Panel Cover	11.07" (281)	–	4.08" (104)	3	NSOBOX10BC
10"H Box only	10.07" (256)	14.38" (365)	3.96" (101)	3	NSOBOX10B
Hinged Door	11.55" (293)	15.65" (398)	0.58" (15)	–	NSOBOX10D
Panel Cover	11.07" (281)	15.50" (594)	0.20" (5)	–	NSOBOX10C



NSOBOX10

14 Inch Network Enclosure

Description	Height Inches (mm)	Width Inches (mm)	Depth Inches (mm)	No. of Module Placement	Catalog No.
With Hinged Cover	15.55" (395)	15.65" (398)	4.08" (104)	5	NSOBOX14
With Panel Cover	15.10" (384)	15.54" (395)	4.08" (104)	5	NSOBOX14BC
14"H Box only	14.00" (356)	14.38" (365)	3.96" (101)	5	NSOBOX14B
Hinged Door	15.55" (395)	15.65" (398)	0.33" (8)	–	NSOBOX14D
Vertical Door	15.55" (395)	15.65" (398)	0.52" (15)	–	NSOBOX14DL
Panel Cover	15.11" (384)	15.54" (395)	0.20" (5)	–	NSOBOX14C
2"D Extension Bracket with ventilation and WiFi KO	15.30" (389)	15.57" (395)	2.00" (51)	–	NSOBOX14X2



NSOBOX14

28 Inch Network Enclosure

Description	Height Inches (mm)	Width Inches (mm)	Depth Inches (mm)	No. of Module Placement	Catalog No.
With Hinged Cover	29.55" (751)	–	–	11	NSOBOX28
With Panel Cover	29.13" (740)	15.54" (395)	4.08" (104)	11	NSOBOX28BC
28"H Box only	28.00" (711)	14.38" (365)	3.96" (101)	11	NSOBOX28B
Hinged Door	29.55" (751)	15.65" (398)	0.33" (8)	–	NSOBOX28D
Vertical Door*	29.55" (751)	15.65" (398)	0.52" (15)	–	NSOBOX28DL
Panel Cover	29.29" (744)	15.54" (395)	0.20" (5)	–	NSOBOX28C
2"D Extension Bracket with ventilation and WiFi KOs	29.3" (744)	15.57" (395)	2.00" (51)	–	NSOBOX28X2



NSOBOX28

48 Inch Network Enclosure

Description	Height Inches (mm)	Width Inches (mm)	Depth Inches (mm)	No. of Module Placement	Catalog No.
With Hinged Cover	48.94" (1243)	14.94" (379)	4.07" (103)	21	NSOBOX48*

*Door covers rough-in, no trim ring provided.

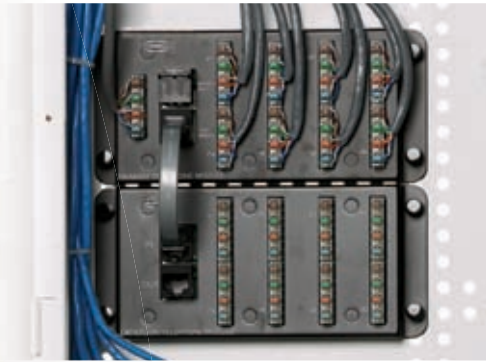

HUBBELL
Advantage

- **Category 6 Networking Module Component**
- **Horizontal or Vertical Module Mounting Options**
- **DSL, VoIP and Ethernet Ready**



Specifications

- Meets FCC Part 68 standard
- Finish: black, powder coat
- Material: 18ga steel or high impact plastic
- UL and cULus Listed 1863
- All data and phone modules 568A wired

Network Modules

Description	Units	Catalog No.
Combo module, 6-port telephone panel and 6-port coaxial splitter with optional 6-port Category 5e panel provides voice, video, and data distribution in a space efficient package; perfect for use with NSOBOX10 and NS790xx plates to quickly establish a comprehensive home network	3	
6-port telephone and video 6-port telephone, video and Category 5e 6-port Category 5e data upgrade kit		NSOTVM6 NSOTVDM6 NSODK6
Primary telephone module, 8-port phone outlets with up to 4 incoming lines for voice, fax or modem applications in a protected PCB module; pre-mounted push pins snap the module quickly into place; RJ31X interface jack included for security system connection; RJ45 jack interfaces with optional NSOETM8 telephone expansion module for additional extensions	1	NSOPTM8
Expansion telephone module, 8-port adds an additional 8 phone outlets with up to 4 incoming lines when used with the primary telephone module; pre-mounted push pins snap the module quickly into place; includes RJ45 jumper cord to connect with NSOPTM8 primary telephone module	1	NSOETM8
Category 5e data module, 8-port supports Gigabit Ethernet for up to 8 Cat. 5e data lines with front 110 punch-down terminations in a protected PCB module; pre-mounted push pins snap the module quickly into place	1	NSODM8
Category 6 data module, 8-port supports enhanced transmission speeds beyond Gigabit Ethernet; future-proof for tomorrows applications		NSODM8C6
Multiport patchable telecom module terminates lines via modular plug to accommodate flexibility, by changing plug locations; reconfigure where phone lines go at the panel level; allows data lines to be converted to voice, with the move of a patch cord; includes nine RJ45 jumper cords	2	NSOMTM24
Combination module 6-port telephone and 1-port Category 5e data provides basic telephone and data delivery in a small package; allows data lines to be converted to voice, with the move of a patch cord	1	NSO6P1DM



NSOTVDM6



NSOPTM8



NSOETM8



NSODM8



NSODM8C6



NSOMTM24



NSO6P1DM



- netSELECT® Video Modules Support Bidirectional Signal by Splitting to 4, 6, or 8 Separate Work Areas
- Pre-Mounted Push Pins Snap the Module Quickly into Place
- Supports Digital and Analog Video



Specifications

- Finish: black, powder coat
- UL and cULus Listed 1863

Audio/Video Modules

Description	Units	Catalog No.
4-way coaxial splitter modules, one incoming line, four outgoing 1 Ghz, basic unit 2.3 Ghz, enhanced capability	1	NSOVM4 NSOVM42G
6-way coaxial splitter modules, one incoming line, six outgoing 1 Ghz, basic unit 2.3 Ghz, enhanced capability	1	NSOVM6 NSOVM62G
8-way coaxial splitter modules, one incoming line, eight outgoing 1 Ghz, basic unit 2.3 Ghz, enhanced capability	1	NSOVM8 NSOVM82G
Fixed video amplifier module, 10dB, provides video signal amplification for incoming cable feeds recommended for use when more than four outputs are installed or when signal level is low; provides 10dB forward path gain and supports current digital cable systems and modems with a passive return; pre-mounted push pins snap the module quickly into place; includes RG-59 cable jumper to connect amplifier to passive video splitter	1	NSOVAMP
120 Volt rated		
8 room audio module, distributes audio from an amplifier to matching volume controllers; supports up to eight rooms of audio; power handling – 200W RMS@20° C; requires impedance matching volume controls (see page T9)	1	NSOAM8
Blank module plate, allows mounting of active components (i.e. switches, routers) or other devices (66 blocks, audio components) onto a modular platform; can be custom drilled or used with two self-adhesive VELCRO® strips included to mount components onto module; pre-mounted push pins snap the module quickly into place	1	NSOBM



NSOVM4



NSOVM6



NSOVM8



NSOVAMP



NSOAM8



NSOBM

VELCRO® is a registered trademark of Velcro Industries B.V.

- netSELECT® accessories enhance system capabilities
- Volume controls expand home audio applications
- Cabinet mounted receptacle kits provide convenient power to the enclosure
- Audio controls available in slide or rotary
- Receptacles available in surge and standard kits

Accessories

Description	Color	Catalog No.
Slide audio volume controller Decorator styling Power handling – 70W RMS@20° C Impedance matching for up to 8 pairs of speakers Includes both ivory and white slides and frames	Ivory/White	NSOSAVC
Rotary audio volume controller Power handling – 70W RMS@20° C Impedance matching for up to 8 pairs of speakers Includes both ivory and white knobs and frames	Ivory/White	NSORAVC
Standard power kit Includes duplex receptacle 15A 125V NEMA 5-15R electrical steel box and wallplate		NSOKPTR
Surge suppression power kit Includes surge receptacle 15A 125V NEMA 5-15R, 240 joules/15,000A protection per mode, electrical steel box and wallplate		NSOKPS*
Chromed steel lock kit Includes two keys Eliminates unwanted tampering		FLOCK1*
Panel bracket adapter For use with adapter panels shown below and FSP series modules on page G11. Snap mounts into structured cabling enclosures		NSOFSB
F-connector adapter panel with six populated coaxial connectors		FSPFP6X
Keystone adapter panel with six blank openings for jacks and snap fits		FSPHD6X
WiFi antenna kit Attaches to extension brackets 7dB gain for better coverage		NSOKA*

Note: *Not UL or cULus Listed.





- Reliable, Efficient Design
- Inline Terminations
- 10/100/1000 BASE-T Assurance
- Eco-Friendly Bulk Packaging Reduces Excess Waste on the Job



Specifications

- TIA 568-C.2 Category 5e/6 component compliant
- cULus Listed

Universal Consolidation Blocks and Patch Panels

Ports	Height Inches (mm)	Width Inches (mm)	Depth Inches (mm)	Type	Category	Catalog No.
12	10.00" (254)	3.30" (84)	1.79" (45)	Consolidation Block	5e	NS5E12U
24	1.72" (44)	19.00" (483)	1.24" (31)	Patch Panel	5e	NS5E24U
48	3.47" (88)	19.00" (483)	1.24" (31)	Patch Panel	5e	NS5E48U
12	10.00" (254)	3.30" (84)	1.79" (45)	Consolidation Block	6	NS612U
24	1.72" (44)	19.00" (483)	1.21" (31)	Patch Panel	6	NS624U
48	3.47" (88)	19.00" (483)	1.21" (31)	Patch Panel	6	NS648U



netSELECT® Category 6, 5e and USOC Jacks

Color	Modular Snap Fit Cat. 6 Jack (single)	Modular Snap Fit Cat. 6 Jack (25 pack)	Modular Snap Fit Cat. 5e Jack (single)	Modular Snap Fit Cat. 5e Jack (25 pack)	Modular Snap Fit USOC Jack
Almond	NSJ6AL	NSJ6AL25	NSJ5EAL	NSJ5EAL25	NSJUAL
Black	NSJ6BK	NSJ6BK25	NSJ5EBK	NSJ5EBK25	NSJUBK
Blue	NSJ6B	NSJ6B25	NSJ5EB	NSJ5EB25	NSJUB
Gray	NSJ6GY	NSJ6GY25	NSJ5EGY	NSJ5EGY25	NSJUGY
Green	NSJ6GN	NSJ6GN25	NSJ5EGN	NSJ5EGN25	NSJUGN
Ivory	NSJ6I	NSJ6I25	NSJ5EI	NSJ5EI25	NSJUI
Light Almond	NSJ6LA	NSJ6LA25	NSJ5ELA	NSJ5ELA25	NSJULA
Orange	NSJ6OR	NSJ6OR25	NSJ5EOR	NSJ5EOR25	NSJUOR
Red	NSJ6R	NSJ6R25	NSJ5ER	NSJ5ER25	NSJUR
White	NSJ6W	NSJ6W25	NSJ5EW	NSJ5EW25	NSJUW
Yellow	NSJ6Y	NSJ6Y25	NSJ5EY	NSJ5EY25	NSJUY

Note: See page D9 for HC6 and HC5E patch cords.

Decorator frames provide a stylized look for that finishing touch. This allows all devices to match. Multimedia jacks insert into frame for custom configuration.

- Elongated strap for better wall box mounting
- High impact-resistant thermoplastic frame
- UL Listed 1863 - Communication Circuit Accessory and CSA Certified

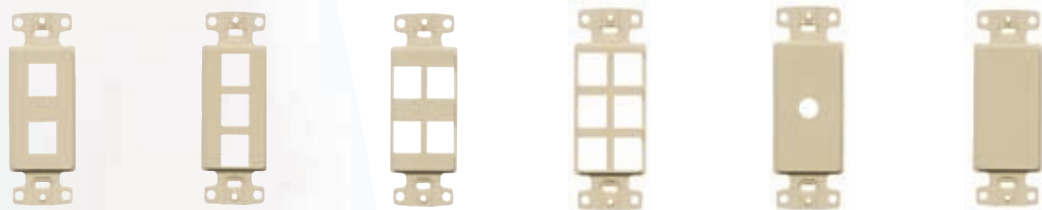

Decorator Frames

Ports	2-Port	3-Port	4-Port	6-Port	Adapter .406" (10.3) Dia. Hole	Adapter Blank
Catalog No.	NS612xx	NS613xx	NS614xx	NS616xx	NS621xx*	NS620xx*

xx = Color: **AL** (Almond), **BK** (Black), **GY** (Gray), **I** (Ivory), **LA** (Light Almond), and **W** (White). *Available in **I** (Ivory) and **W** (White) only. See page V30 for color chart.

Note: Use NS621 with rotary dimmers or to pull through AV or telephone cable. Use NS620 to fill an extra decorator opening or to create customized openings.



Multimedia Face Plates, 1-Gang

Standard					
Ports	1-Port	2-Port	3-Port	4-Port	6-Port
Catalog No.	NSP11xx	NSP12xx	NSP13xx	NSP14xx	NSP16xx

Midsize					
Ports	1-Port	2-Port	3-Port	4-Port	6-Port
Catalog No.	NSP101xx	NSP102xx	NSP103xx	NSP104xx	NSP106xx

xx = Color: **AL** (Almond), **BK** (Black), **GY** (Gray), **I** (Ivory), **LA** (Light Almond), and **W** (White). See page V30 for color chart.



Blank Connector

Smooth	
Catalog No.	SFSBxx10

xx = Color: **AL** (Almond), **BK** (Black), **GY** (Gray), **EI** (Ivory), **LA** (Light Almond), and **W** (White).

See page V30 for color chart.

Multimedia Face Plates, 2-Gang

Standard		
Ports	4-Port	6-Port
Catalog No.	NSP24xx	NSP26xx

xx = Color: **AL** (Almond), **BK** (Black), **GY** (Gray), **I** (Ivory), **LA** (Light Almond), and **W** (White).

See page V30 for color chart.

Designed to complement decorator styling, these frames offer voice, Category 5e and Coaxial video in different combinations.

- High impact-resistant thermoplastic frame
- Meets FCC part 68
- UL Listed 1863 – Communication Circuit Accessory and CSA Certified

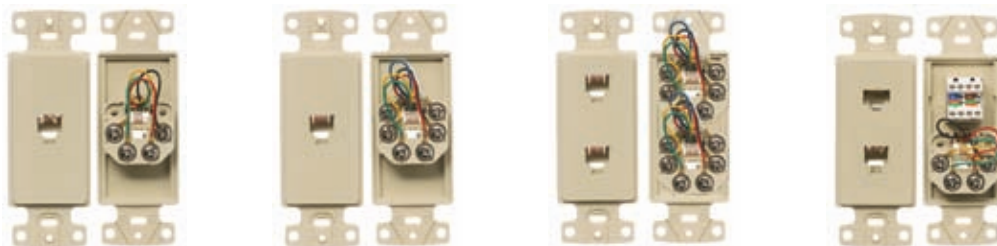

Molded-In Voice Data Decorator Frames

	One RJ11 Jack	One RJ11 Jack	Duplex RJ11 Jack	2 Jack Voice Data Frame	
Jack	One RJ11 Jack	One RJ11 Jack	Duplex RJ11 Jack	RJ11 Jack	Category 5e
Position	6-Position	6-Position	6-Position	6-Position	8-Position
Conductors	4-Conductor	6-Conductor	6-Conductor	4-Conductor	8-Conductor
Terminations	Screw	Screw	Screw	Screw	110 IDC
Catalog No.	NS770xx	NS771xx*	NS772xx**	NS784xx	

xx = Color: **AL** (Almond), **BK** (Black), No suffix (Brown), **GY** (Gray), **I** (Ivory), **LA** (Light Almond), and **W** (White).

*Not available in Black or Gray. **Not available in Black, Brown or Gray. See page V30 for color chart.



Molded-In Voice Data Decorator Frames

Jack			One RJ11 Jack, 6-Position, 4-Conductor	One Cat. 5e 110 Punch-Down
F-Connector	Single F-Type Coupler Bulkhead	Duplex F-Type Coupler Bulkhead	One F-Type Coupler Bulkhead	One F-Type Coupler Bulkhead
Type	Female to Female	Female to Female	Female to Female	Female to Female
Terminations	Screw	Screw	Screw	Screw
Catalog No.	NS780xx*	NS782xx*	NS783xx*	NS785xx

xx = Color: **AL** (Almond), **BK** (Black), No suffix (Brown), **GY** (Gray), **I** (Ivory), **LA** (Light Almond), and **W** (White).

*Not available in Black, Brown or Gray. See page V30 for color chart.

MOLDED-IN PLATES

Designed for voice, these devices provide an economical alternative to wall phone outlet placement.

- High impact-resistant thermoplastic plate
- Convenient screw down terminals

- Meets FCC part 68
- UL Listed 1863 – Communication Circuit Accessory and CSA Certified



Molded-In Plates for Voice, 1-Gang

Standard

Jack	One RJ11 Jack	One RJ11 Jack	Duplex RJ11 Jack	Duplex RJ11 Jack
Position	6-Position	6-Position	6-Position	6-Position
Conductors	4-Conductor	6-Conductor	4-Conductor	6-Conductor
Terminations	Screw	Screw	Screw	Screw
Catalog No.	NS730xx	NS732xx	NS742xx¹	NS744xx¹

Mid-Size

Jacks	One RJ11 Jack	Duplex RJ11 Jack
Position	6-Position	6-Position
Conductors	4-Conductor	4-Conductor
Terminations	Screw	Screw
Catalog No.	NS735xx	NS745xx²

xx = Color: **AL** (Almond), No suffix (Brown), **I** (Ivory), **LA** (Light Almond), and **W** (White).

¹Not available in Brown. ²Available in **I** (Ivory) and **W** (White) only. See page V30 for color chart.



Molded-In Plates for Voice and CATV/Satellite, 1-Gang

Standard

Jack	One RJ11 Jack	One RJ11 Jack	–	–	One Cat. 5e 110 Punch-Down, One RJ11 Jack
F-Connector	One F-Type Coupler Bulkhead	One F-Type Coupler Bulkhead	One F-Type Coupler Bulkhead	Duplex F-Type Coupler Bulkhead	One F-Type Coupler Bulkhead
Position	6-Position	6-Position	–	–	6-Position
Conductors	6-Conductor	4-Conductor	–	–	4-Conductor
Type	Female to Female	Female to Female	Female to Female	Female to Female	Female to Female
Catalog No.	NS748xx	NS747xx	NS750xx	NS752xx	NS790xx*

Mid-Size

Jack	One RJ11 Jack
F-Connector	One F-Type Coupler Bulkhead
Position	6-Position
Conductors	6-Conductor
Type	Female to Female
Catalog No.	NS755xx

xx = Color: **AL** (Almond), **I** (Ivory), **LA** (Light Almond), and **W** (White). *Also available in **BK** (Black), No suffix (Brown), and **GY** (Gray). See page V30 for color chart.

Designed for voice applications, these jacks provide an economical alternative modular jack based solution.

- Available in high impact-resistant thermoplastic or stainless steel
- Meets FCC part 68
- UL Listed 1863 – Communication Circuit Accessory and CSA Certified

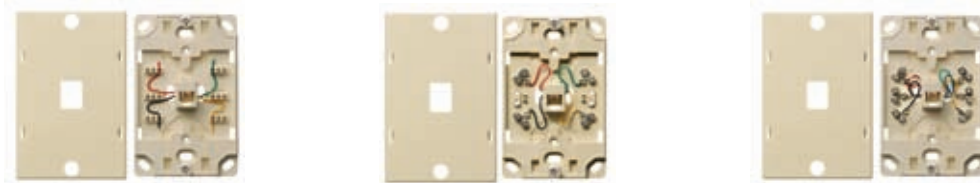

Telephone Wall Jacks

Jack	Wall Phone Jack Quick Connect	Wall Phone Jack	Wall Phone Jack
Position	6-Position	6-Position	6-Position
Conductors	4-Conductor	4-Conductor	6-Conductor
Terminations	Punch-Down (Tool Included)	Screw	Screw
Catalog No.	NS721xx*	NS722xx	NS725xx

xx = Color: **AL** (Almond), **I** (Ivory), **LA** (Light Almond), and **W** (White). *Not available in Light Almond. See page V30 for color chart.



Jack	Wall Phone Jack Quick Connect	Wall Phone Jack
Position	6-Position	6-Position
Conductors	4-Conductor	4-Conductor
Terminations	Punch-Down (Tool Included)	Screw
Catalog No.	NS723SS	NS726SS

SS = Stainless Steel.

Telephone surface mount jacks are available in 4- or 6-conductor configurations for voice. Alternatively, multimedia surface mount boxes can be custom loaded for computer and media use.

- High impact-resistant thermoplastic
- Mounts using screws or double sided tape (both included)
- Meets FCC part 68
- UL Listed 1863 – Communication Circuit Accessory and CSA Certified



Telephone Wall Jacks

Description	Telephone Surface Mount Jack	Telephone Surface Mount Jack	Multimedia 1-Port Surface Mount Box, Jack Not Included*	Multimedia 2-Port Surface Mount Box, Jack Not Included*
Position	6-Position	6-Position	–	–
Conductors	4-Conductor	6-Conductor	–	–
Terminations	Screw	Screw	–	–
Catalog No.	NS760xx*	NS761xx*	ISB1xx	ISB2xx

xx = Color: **AL** (Almond), **BK** (Black), **EI** (Electric Ivory), **GY** (Gray), **LA** (Light Almond), **OW** (Office White), and **W** (White).

*NS Series is only available in **I** (Ivory) and **W** (White). See page V30 for color chart.

*cULus Listed 1863 - Communication Circuit Accessory. Use multimedia jacks and AV connectors, see section C for complete list.

HUBBELL

TOOLS

Hubbell tools and testers are constructed with premium materials providing reliability and precision terminations. Each tool has an ergonomic design that optimizes termination and saves valuable time on the job site.

PRODUCT

PAGE

1-PUNCH TERMINATION TOOL	U2
110 TERMINATION TOOLS.	U3
MISCELLANEOUS TOOLS	U5
TESTER AND TOOL KITS.	U6
HUBBELL LABELING SOLUTIONS	U7



HUBBELL
Advantage

- Patented Termination Tool Designed to Punch-Down all 4-Pairs in "1-Punch" and Cut Off the Excess Wires
- Reduces Termination Time by 75%
- Consistent, Reliable Termination Every Time
- RoHS Compliant



Easy Termination
Comfortable, ergonomic tool handle.

Precision
Polarized tool head, eliminates confusion.

Compatibility
Interchangeable heads: provides ease-of-use with just 1 tool (XJ jack, P6E/P6A panel, 110 block).

Specifications

- High impact handle with ergonomic grip
- Common handle for XJ and HJ 5-pair block and Cat 6A/6E panel
- Replaceable blade, cartridges

Termination Tools and Accessories

1-Punch Tool for XCELERATOR™ Jacks

Description	Catalog No.
1-punch Ascent HJ tool with head, blades and HXTA termination aid	TX4P6A
1-punch Ascent HJ tool replacement head	TX4P6AH
1-punch Ascent HJ tool replacement blades	TX4P6ABL
1-punch XJ tool with head, blades and HXTA termination aid	TX4P
1-punch XJ replacement head (includes blades)	TX4PH
1-punch XJ replacement blades (includes blades)	TX4PHBL
Hand termination aid "Jack Knuckles" Xcelerator/Ascent	HXTA
Snap-X termination puck (bag of 25)	HXTP25
Ascent termination puck (bag of 25)	HJTP6A25

1-Punch Tool for P6E and P6A Series Patch Panels

Description	Catalog No.
Patch Panel tool with head and blades	TX4PP
Patch Panel tool replacement head (includes blades)	TX4PPH
Patch Panel tool replacement blades	TX4PPBL

Note: Hubbell Xcelerator jacks are compatible with Paladin Tools® "Jack Terminator" PA8111 termination tool.



Paladin Tools® is a registered trademark of Textron Inc.

Termination Tool, 6-110/4-pair, Category 6

This termination tool is designed to seat 6-110/4-pair connecting blocks and terminate/cut UTP cable on 6-110 wiring blocks.

Note: Not compatible with one-punch tool.

Features

- Cut designation on tool head aids proper orientation before termination
- Ergonomic rubber handle
- Head and blades remove easily for fast replacement

Description	Catalog No.
Termination tool, 4-pair, 6-110	6110MPPDT
Replacement tool head, 6-110	6110MPPDT1



6110MPPDT



6110MPPDT1

1-Punch Termination Tool, 110/5-pair, Category 5/5e

The 110 5-pair impact tool is designed to seat 110 connecting blocks and terminate and cut UTP cable on 110 wiring blocks. Saving time and money, it makes large termination jobs small by greatly reducing the number of punch cycles.

Features

- High impact handle with ergonomic grip
- Replaceable punch-down head and cartridge blades
- Terminates 26-22 AWG solid and stranded wires with single insulation
- Common handle for 5-pair/110, jack and panel 1-punch
- Twist and lock head

Description	Catalog No.
Punch-down tool, 5-pair head	T5PPD110
Replacement 110, 5-pair head	T5PPD110H
Replacement 110, 5-pair blades	T5PPD110B

Note: Replacement head can be used with Hubbell 1-Punch or 5-pair tool handle. Not compatible with 6-110.



T5PPD110



T5PPD110H



T5PPD110B

1-Pair Punch-Down Tool

Features/Benefits

- Cuts punch time in half by terminating a pair at a time

Specifications

- Terminates 28-22AWG solid/stranded wire
- Adjustable high and low impact settings
- Twist and lock blades
- Insulated, rubber-embedded handle

Description	Catalog No.
Punch-down tool with blade	TPDH
Replacement blade	TBLH



TPDH



TBLH

Punch-Down Tool, 110

Features/Benefits

- Comfortable ergonomic grip
- High visibility colors
- Lanyard holes in the handle end
- Latching blade storage cover

Specifications

- Terminates 28-22AWG solid/stranded wire
- Adjustable high and low impact settings
- Twist and lock blades
- Insulated, rubber-embedded handle

Description	Catalog No.
Punch-down tool with 110 blade	TPD110
Replacement 110 blade	TBL110
Replacement 66 blade	TBL66



TPD110



TBL110



TBL66

Lighted Punch-Down Tool

Features/Benefits

- Comfortable ergonomic grip
- High visibility colors
- Latching blade storage cover
- Illuminates termination area

Specifications

- Terminates 28-22AWG solid/stranded wire
- Integral illuminating light
- Batteries included
- Built-in, fold-out pick, hook and spludger
- Adjustable high and low impact settings
- Twist and lock blades
- Insulated, rubber-embedded handle

Description	Catalog No.
Lighted punch-down tool with 110 blade	TPDL110
Replacement 110 blade	TBL110
Replacement 66 blade	TBL66
Replacement light and batteries	TPDLITE



TPDL110



TPDLITE

Crimp Tools

Features/Benefits

- Universal frame (Cat. No. UCT) accepts interchangeable dies to crimp different plugs
- Complete ratchet cycle release assures no-fault crimps

Specifications

- Parallel compression (Cat. No. COMPTRG659) terminates to FCC specs; no misalignment
- Integral wire cutter/stripper; cuts and strips cable without another tool (Cat. No. ECT)

Description	Catalog No.
Complete tool kit in hard, plastic case includes crimp tool, 4 die-sets, UTP cable stripper; die-sets include RJ45, RJ22 and RJ11	UCTKIT
Crimp tool frame (die-sets sold separately)	UCT
RJ11 die-set	CDTSR11
RJ22 die-set	CDTSR22
RJ45 die-set	CDTSR45
RJ45 die-set (snagless)	CDTSR45S
RG6 and RG59 hex crimp die-set	CDTSRG659
Economy crimp tool; includes non-replaceable RJ11, RJ22 and RJ45 die-sets	ECT
RG6 and RG59 compression tool	COMPTRG659



UCT



CDTSR11



CDTSR22



CDTSR45



ECT



COMPTRG659

Communications Cable Stripper/Cutter

Features/Benefits

- Strips round Cat 5e and 6 UTP/STP
- Cuts cable
- Strips flat cables
- Compact size
- High-visibility for quick locating

Specifications

- Strips round cables with diameters of 0.145" to 0.275"
- Cuts round UTP/STP cables up to 0.350"
- Non-metallic body
- Adjusting screw for varied cable diameters to avoid scoring interior conductor insulation



Description

Catalog No.

Communications cable stripper/cutter

TCS3

Coax Cable Stripper

Features/Benefits

- Self-regulating tension
- Pre-set for common strip lengths
- Adjust cutting depth for varying cable thickness with the included hex key

Specifications

- Non-metallic body
- Pre-set strip length: 0.0236" outer jacket
- RG59, RG6 and RG6 Quad CATV "F"



Description

Catalog No.

Cable stripper

CSTRPR

Screwdriver, 4-Bit

Features/Benefits

- Ergonomic, insulated handle
- Chrome, nut driving shaft
- Hard, durable driving bits
- High-visibility red dots for easy locating

Specifications

- 2 slotted bits, #4 and #6
- 2 Philips bits, #2 and #3
- 1/4" nut driving shaft



Description

Catalog No.

Screwdriver, 4-bit

TSD4

Nut Driver/Stripper

Features/Benefits

- Non-metallic handle
- Easy to use strip notches
- 2 nut drivers
- Slim profile

Specifications

- Nut driver sizes are 3/8" and 7/16"
- Strips outer jacket of AWG 22/4 and 24/4
- Strips inner insulation of AWG 22 and AWG 24
- Overall length: 77/8"



Description

Catalog No.

Nut driver/stripper

TW38716

Cable Continuity Tester

Features/Benefits

- Compact size
- One button test results
- Automatic shut off
- 9 volt battery included

Specifications

- Tests up to 320 feet
- Built-in BNC connector with F connector
- Coax cable types tested: 50-75Ohm RG58, RG59, RG6, RG6 quad, Belden® 8281, RG8 AND RG11



Contents: main and remote continuity test units, 2 F-connector adapters, 2 RJ45 shielded patch cables, 2 belt clips

Description	Catalog No.
Cable continuity tester	TCT2

Tool Kit, 3-Piece

Features/Benefits

- Punch-down tool with 110 and 66 blades and rubber-embedded handle
- Durable, black, nylon belt pouch
- Belt pouch fits up to 3" belt

Specifications

- Punch-down tool for 28-22 AWG solid or stranded wire; twist and lock 110 and 66 blades



Contents: 1 punch-down tool with 110 and 66 blade, 1 pair snips, and 1 belt pouch

Description	Catalog No.
Tool kit, 3-piece	TK3

Tool Kit, 8-Piece

Features/Benefits

- Punch-down tool with 110 and 66 blades; and rubber-embedded handle
- Durable, black, nylon belt pouch
- Belt pouch fits up to 2½" belt (slide on style)

Specifications

- Punch-down tool for 28-22 AWG solid or stranded wire; twist and lock 110 and 66 blades
- Screwdriver:
 - #4 and #6 slotted
 - #2 and #3 Philips bits
- Stripper works on UTP and STP cables
- Snap-X has removable lanyard



Contents: 1 punch-down tool, 110 blade, 66 blade, snips, 4-bit screwdriver, UTP/STP cable stripper/cutter, Maglite™, Belt pouch, and Snap-X termination aid

Description	Catalog No.
Tool kit, 8-piece	TK8

Belden® is a registered trademark of Belden Networking, Inc. Maglite™ is a trademark of Mag Instruments, Inc.



- Meets TIA/EIA-606-A Labeling Administration Standards
- Labor Savings: Installer May Produce and Print Labels Before Installation
- Saving Job Files Reduces Potential for Error and Eliminates the Time to Re-Enter Information when Changes and Additions are Required
- RoHS Compliant

Features/Benefits

- Makes closets and work stations look professional with clearly marked connections and leaves an impression of quality workmanship
- In ever-changing work environments, clearly marked connections will make moves, adds, and changes easier by eliminating mistakes and wasted time

Hubbell Labeling Solutions Software

Description	Catalog No.
To purchase, visit our website at www.hubbell-premise.com	XPSOFT

Patch Panel and Rack Labels

Contents: Package of 10 label sheets, 8.5" x 11".

Laser-Printable Label Sheets and Covers

Offer extensive labeling options for the front of Hubbell patch panels.

Description	Identifies	Label Sheets Catalog No.	Extra Label Holders Catalog No.
Adhesive patch panel 8-port front labels	1600 ports	XPLPPA10W	-
Patch panel 8-port adapter paper labels; use with label holders supplied with panel	1440 ports	XPLPP10W*	XPHPP50
Patch panel ID paper labels; use with supplied vertical ID label holders	180 panels	XPLPPID10W	XPHPPID1U10 (for 1U) XPHPPID2U10 (for 2U)

*Standard color is White. For other colors replace "W" with "Y" = Yellow or "B" = Blue.

Description	Identifies	Label Sheets Catalog No.	Extra Label Holders Catalog No.
1" x 6" rack and cabinet identification labels	-	XPLRC10W	XPHRC10

Port Identification

Pre-printed numbering strips are made of a durable black polycard material with a pressure sensitive adhesive back. Port numbering strips provide the capability to consecutively number separate patch panels up to 480.

Contents: 60 8-port strips

Description	Identifies	Catalog No.
Adhesive pre-printed number strips 1-480	480 ports	XPL1TO480



XPLPPA10W



XPL1TO480

Multimedia Panel Labels

Contents: package of 10, 8.5" x 11" paper sheets

Description	Labels per sheet	Label Sheets Catalog No.	Extra Label Holders Catalog No.
Paper 8-port front label strips (use with label holders supplied with panel)	18	XPLUDX2410W	XPHUDX2410

Note: Use XPLFOSEPAW labels for the UDX36 multimedia panel.



Cross Connect, 110 and 6-110 Labels

Contents: package of 10, 8.5" x 11" paper sheets

Description	Labels per sheet	Label Sheets Catalog No.	Extra Label Holders Catalog No. (10-pk)
Paper index strip, white	18	XPL11010W	XPH11010
Paper index strip, blue	18	XPL11010B	XPH11010
Paper index strip, yellow	18	XPL11010Y	XPH11010

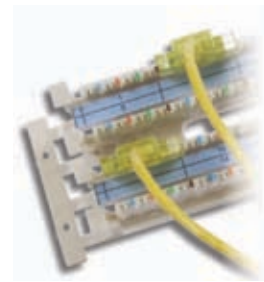

Face Plate and Port Labels

Contents: package of 10, 8.5" x 11" paper sheets

Description	Labels per sheet	Label Sheets Catalog No.	Extra Label Holders Catalog No.
Paper face plate labels, white	63	XPLFP10W	-
Adhesive face plate labels, white	120	XPLFPA10W	-
Adhesive face plate labels, clear	120	XPLFPA10C	-
Adhesive port icon labels, white	325	XPLIPA10W	-
Adhesive port icon labels, clear	325	XPLIPA10C	-



Cable Labels

Features/Benefits

- Self-laminating, laser-printable cable labels are designed to identify all sizes of wire and cables quickly, clearly and economically

Specifications

- TIA/EIA-606-A standard compliant

Label Description	Labels per sheet	Cable OD	Catalog No.
For 2-4 strand fiber cables	63	0.11 to 0.21	XPLCBLA1
For 4-pair copper UTP and 2-12 strand fiber cables	49	0.11 to 0.21	XPLCBLA2
For 25-pair copper UTP and 24-132 strand fiber cables	21	0.31 to 0.70	XPLCBLA3



Fiber Adapter Panel Labels

Contents: package of 10, 8.5" x 11" paper sheets

Description	Labels per sheet	Label Sheets Catalog No.	Extra Label Holders Catalog No.
Adhesive labels for fiber six-packs, white	38	XPLFOSEPAW*	-

*Cannot be used with the high-density versions of the FSP adapter panels.



TECHNICAL

INFORMATION

This section explains the key ANSI/TIA standards and practices required for structured cabling installation and testing. Adherence to standards and codes is required to obtain Hubbell's MISSION CRITICAL® Warranty.



TECHNICAL INFORMATION

SUBJECT	PAGE
WEB BASED TECHNICAL RESOURCES	V3
INTRODUCTION: STRUCTURED CABLING STANDARDS EVOLUTION.	V5
ANSI/TIA-568-C	V6
ANSI/TIA-568-C: HORIZONTAL CABLING.	V7
FIBER DISTANCES CHART	V8
ANSI/TIA-568-C.1: BACKBONE CABLING	V9
ANSI/TIA-568-C.1: BACKBONE AND HORIZONTAL CABLING STRUCTURE.	V10
ANSI/TIA-568-C.1: WORK AREA.	V11
ANSI/TIA-568-C.1	V12
ANSI/TIA-568-C.2: BALANCED TWISTED PAIR CABLING COMPONENTS	V13
ANSI/TIA-568-C.2: BALANCED TWISTED PAIR PERMANENT LINK AND CHANNEL FIELD TESTING	V14
ANSI/TIA-568-C.0 & C.3: OPTICAL FIBER CABLING AND COMPONENTS	V15
RECOMMENDED BALANCED TWISTED PAIR INSTALLATION PRACTICES	V17
ANSI/TIA-569-C: TELECOMMUNICATIONS PATHWAYS AND SPACES	V18
ANSI/TIA-570-B: RESIDENTIAL TELECOMMUNICATIONS CABLING STANDARD.	V19
ANSI/TIA-606-B: ADMINISTRATION STANDARD FOR COMMERCIAL TELECOMMUNICATIONS INFRASTRUCTURE.	V20
ANSI/TIA-607-B: COMMERCIAL BUILDING GROUNDING AND BONDING REQUIREMENTS FOR TELECOMMUNICATIONS.	V21
ANSI/TIA-862A: BUILDING AUTOMATION SYSTEMS CABLING STANDARD FOR COMMERCIAL BUILDINGS	V21
ANSI/TIA-942A: TELECOMMUNICATIONS INFRASTRUCTURE STANDARDS FOR DATA CENTERS	V22
ANSI/TIA-1005-A: INDUSTRIAL TELECOMMUNICATION INFRASTRUCTURE	V23
STANDARD UTP WIRING CONVENTIONS.	V24
AUDIO VIDEO CABLING	V27
APPLICATION GUIDES: CABLING CHANNEL SOLUTIONS.	V28
PRODUCT COLOR CHARTS	V30

WEB BASED TECHNICAL RESOURCES

Online Videos

- Product
- Applications
- Instructional
- Continuing Education

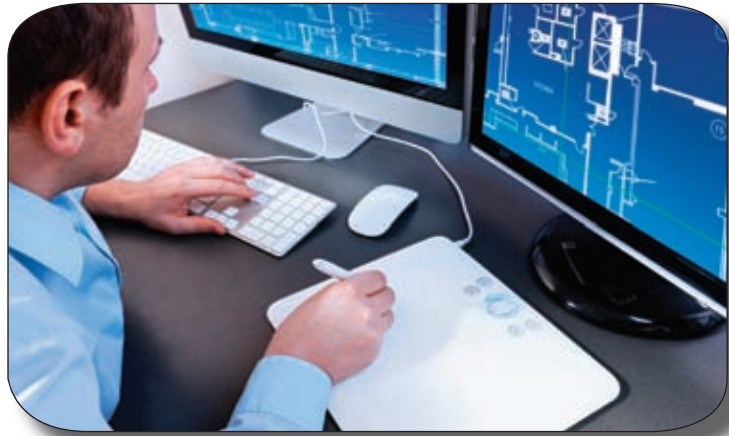

Detailed Specifications

- BIM Models
- Visual Stencils
- Customer Drawings
- Specification Text



Literature Library

- Datasheets
- Brochures
- White Papers
- Application Guides



WEB BASED TECHNICAL RESOURCES



UL/ETL Certified Laboratory

- Component Testing
- Link/Channel Testing
- Active Network Testing
- Mechanical Testing



MISSION CRITICAL® Training

- Shielded and Unshielded Cabling
- Fiber Optic
- Audio/Video
- Standards



Partnerships

- Cisco® Developer Network
- Extreme Networks®
- Mohawk®
- Hitachi Cable Manchester® (HCM)

Cisco® is a registered trademark of Cisco Systems, Inc. Extreme Networks® is a registered trademark of Extreme Networks. Mohawk® is a registered trademark of Belden, Inc. HCM® is a registered trademark of Hitachi Cable Manchester, Inc.

INTRODUCTION: STRUCTURED CABLING STANDARDS EVOLUTION

Industry standards are published design and performance requirements that are approved by industry ballot among cable and component manufacturers. The objective of cabling standards is to promote global inter-connectivity of equipment from diverse manufacturers. Since the release of IEEE 802.3an 10-Gigabit Ethernet (10GbE) standard in 2006, evolution of ANSI/TIA-568 structured cabling standards has achieved a new level of performance, defined as Category 6A, or Augmented Category 6. The Category 6A cabling performance requirements of Addendum ANSI/TIA-EIA-568-B.2-10 were officially ratified in February 2008.

In addition to the release of Category 6A requirements, the ANSI/TIA-568-B series of standards have been superseded by ANSI/TIA-568-C series. The new 568-C series incorporates all previously published addenda, plus a new section of generic cabling guidelines. 568C.0. These new developments are also presented in this section.



As an active contributor to and leader in cabling standards organizations such as TIA and IEEE, Hubbell manufactures products that exceed all applicable standards. Compliance to industry standards is a long-term commitment by Hubbell Premise Wiring.

Global industry standards offer the following advantages:

- Interoperability of connecting hardware components
- Backward compatibility
- Open systems architecture
- Ease of migration to new performance levels
- Multi-vendor choice to the end-user

Compliance to standards also applies to **MISSION CRITICAL**[®] objectives. **MISSION CRITICAL**[®] is defined as the delivery of long-term, uninterrupted service at stated performance levels.

This is the philosophy of Hubbell's 25-year **MISSION CRITICAL**[®] warranty. For more information about the Hubbell **MISSION CRITICAL**[®] training and installer certification, go to: www.hubbell-premise.com

ANSI/TIA-568-C

The ANSI/TIA-568-C series of standards is a family of our individual documents.

- ANSI/TIA-568-C.0: "Generic Telecommunications Cabling for Customer Premises".
- ANSI/TIA-568-C.1: "Commercial Building Telecommunications Cabling Systems Standard".
- ANSI/TIA-568-C.2: "Balanced Twisted Pair Telecommunications Cabling Systems Standard".
- ANSI/TIA-568-C.3: "Optical Fiber Telecommunications Cabling Systems Standard".

ANSI/TIA-568-C.0 defines the overall premises infrastructure for copper and fiber cabling. Detailed requirements for cabling installation and field-testing are also included. TIA-568-C.1 provides detailed design requirements for horizontal and backbone cabling infrastructure and distribution facilities. TIA-568-C.2 and C.3 establish component level testing and performance requirements for copper and fiber connecting hardware respectively.

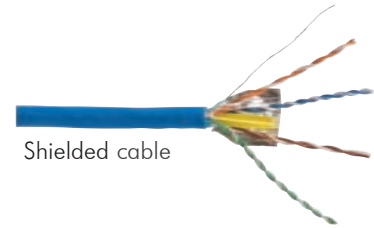

ANSI/TIA-568-C.0 and C.1: Horizontal Cabling (previously 568-B.1)

The horizontal cabling in a building is a single floor cable distribution from the horizontal cross connect (HC) in the telecommunications room (TR or TE) to the work area (WA) outlet.

Recognized Horizontal Cables

- 4-pair 100Ω unshielded or shielded balanced twisted pair, Category 3, 5e, 6, and 6A
- Multimode optical fiber cabling: 850mm, laser optimized 50/125μm recommended
- Singlemode optical fiber cabling

Horizontal Cable Minimum Bend Radius and Pull Force

- 4-Pair balanced twisted pair: 4 times cable diameter
 - Maximum pull force: 25lb
- Fiber cable: 10 times cable diameter

Recognized Connectors

- 8-position RJ45 modular jack and plug
 - Pin/pair assignments configured T568A or T568B
- 568SC and ST-style fiber connectors
- SFF fiber connectors: LC and MT-RJ

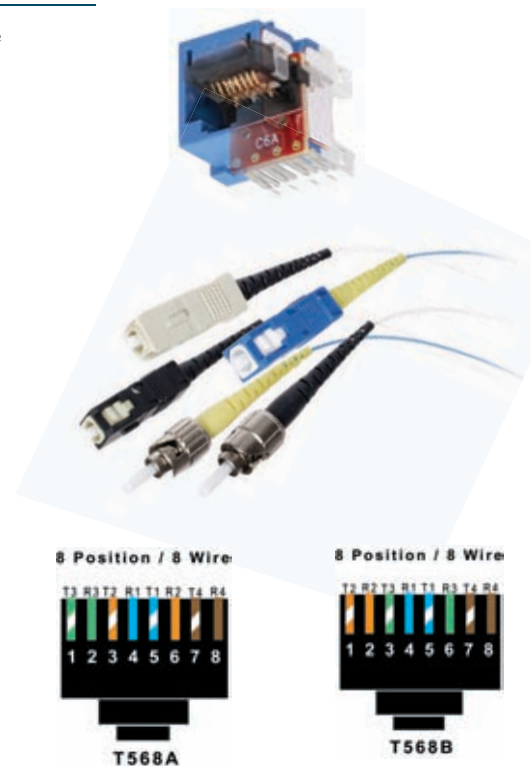

Horizontal Cabling Topology and Design Notes

Each outlet connection in the work area has an individual cable run (link) from the TR. This represents a star topology shown in the diagram. This arrangement is most convenient for moves, adds and changes (MACs). Any horizontal cable link is limited to 90 meters in length. Locate the TR centrally on each floor to equalize cable run lengths. As a rule, use 40% max fill for cable pathways. Allow one work area per 100 square foot of floor space for design purposes.



ANSI/TIA-568-C: HORIZONTAL CABLING

Consolidation Point

The consolidation point is an optional interconnection that is allowed in the horizontal cabling between the TR and the work area.

- The consolidation point must be mounted to a permanent building structure in an area free from obstructions or furniture.
- Cross connections are not allowed in the consolidation enclosure.
- Due to the effect of NEXT on multiple connections in close proximity, this standard recommends locating all consolidation points at least 15m (49ft) away from the TR. Most Hubbell systems do not have this restriction.
- Consolidation points and transition points cannot be combined in any single horizontal link.
- Each consolidation point should serve a maximum of 12 work areas, with consideration for future growth.
- Administration should follow the guidelines of ANSI/TIA-606-B.

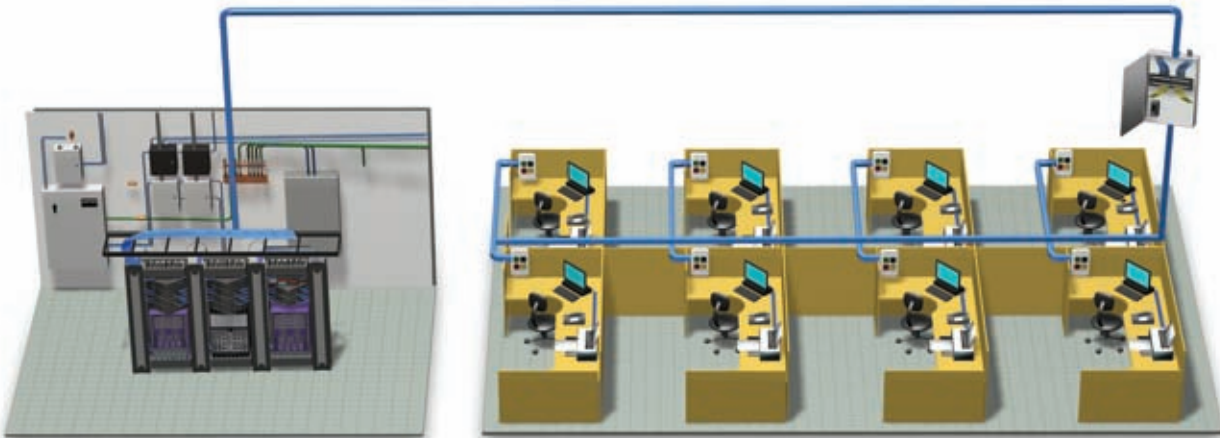

The Multi-User Telecommunications Outlet Assembly (MUTOA)

The MUTOA contains multiple telecommunications outlet connectors to service a cluster of individual work areas.

- A combination of solid conductor 4-pair UTP cables and fiber optic cables may be run from the TR to the MUTOA.
- The MUTOA is permanently mounted to a building structure that is in close proximity to a cluster of work areas.
- A MUTOA allows horizontal cabling to remain intact when the open-office layout plan is changed.
- Work area cables are either fiber patch cords or stranded conductor copper cords with a modular plug on each end.
- Length of all work area cables from the MUTOA must be labeled on both ends. Maximum length is 20 meters for horizontal runs less than 70 meters.
- Each MUTOA should serve a maximum of 12 work areas.
- Administration should follow the guidelines of ANSI/TIA-606-B.

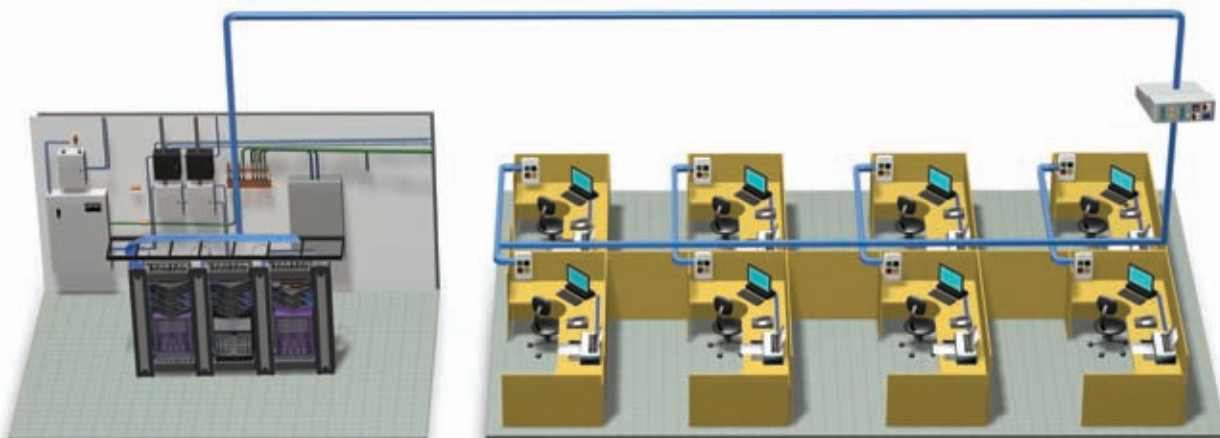

FIBER DISTANCES CHART

Ethernet Application	Wave length (nm)	Maximum Supportable Distance (m)					Maximum Channel Attenuation (dB)				
		Multimode				Single-mode OS2	Multimode				Single-mode OS2
		62.5/125 OM1	50/125 OM2	50/125 OM3	50/125 OM4		62.5/125 OM1	50/125 OM2	50/125 OM3	50/125 OM4	
10/100BASE-SX	850	300	300	300	300	NST	4.0	4.0	4.0	4.0	NST
1000BASE-SX	850	220	550	1000	1100	NST	2.6	3.6	4.5	4.8	N/A
1000BASE-LX	1300	550	550	550	550	5000	2.3	2.3	2.3	2.3	4.7
10GBASE-S	850	26	82	300	550	NST	2.6	2.3	2.6	3.1	NST
10GBASE-L	1310	NST	NST	NST	NST	10000	NST	NST	NST	NST	6.0
10GBASE-E	1550	NST	NST	NST	NST	40000	NST	NST	NST	NST	11.0
10GBASE-LX4	1300	300	300	300	550	NST	2.5	2.0	2.0	2.0	NST
10GBASE-LX4	1310	N/A	N/A	N/A	N/A	10000	N/A	N/A	N/A	N/A	6.6
40GBASE-SR4	850	N/A	N/A	100	150	NST	N/A	N/A	1.9	1.5	NST
100GBASE-SR10	850	N/A	N/A	100	150	NST	N/A	N/A	1.9	1.5	NST
40GBASE-LR4	1310	NST	NST	NST	NST	10000	N/A	N/A	N/A	N/A	6.7
100GBASE-LR4	1310	NST	NST	NST	NST	10000	N/A	N/A	N/A	N/A	6.3

Note: *S* = Short wavelength, *L* = Long wavelength, *E* = Extended wavelength

NST = Non-standard, *N/A* = Not applicable

LX4 = Multiplex (4) Wavelengths

SR4 = Short Range, 4-Channels (4 X 10G pairs)

SR10 = Short Range, 10-Channels (10 X 10G pairs)

LR4 = Multiplex (4) Wavelengths

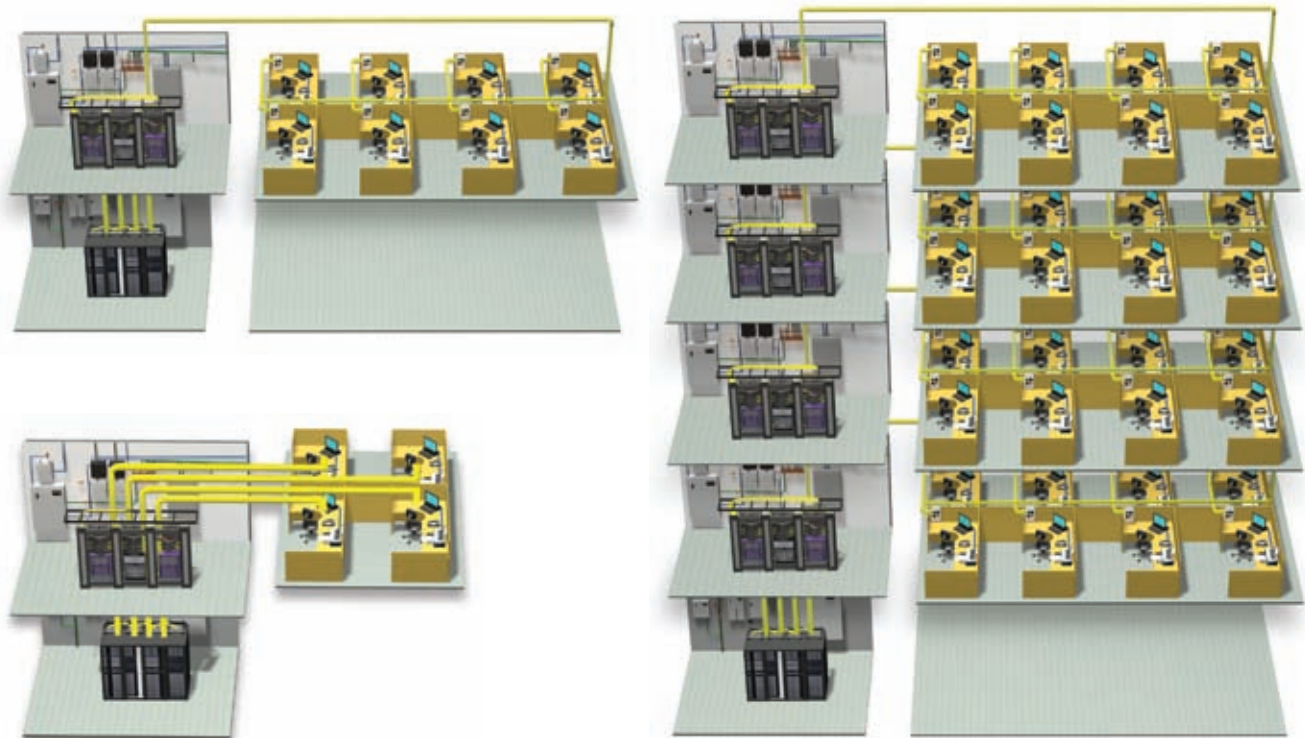

ANSI/TIA-568-C.1: BACKBONE CABLING

A backbone distribution system is the part of a premises distribution system that provides connection between equipment rooms (ERs), telecommunication rooms (TRs), telecommunication enclosures (TEs), and telecommunication services entrance facilities (EFs).



UTP cable



FTP cable



Multimode fiber cable



Singlemode fiber cable

Recognized Backbone Cables

Twisted Pair Copper Cable

- Data: 100Ω solid conductor 24AWG UTP, FTP or Screened Twisted Pair (ScTP) (Cat 6A, Cat 6 or Cat 5e)
- Voice: 100Ω solid conductor 24AWG UTP (Cat 3 or Cat 5e)
- Multi-pair cable (25-pair, 50-pair)

Multimode Fiber Optic Cable

- 62.5/125μm fiber
- 50/125μm fiber
- 50/125μm fiber (laser optimized)

Singlemode Fiber Optic Cable

- 9/125μm fiber

Backbone Cable Minimum Bend Radius

- 4-pair 100Ω UTP: 4x cable diameter
- Multi-pair (25-50 pair): 10X cable diameter
- Fiber cable: 15x cable diameter (with load)/10X (no load)
- OSP fiber cable: 20x cable diameter (with load)/10X (no load)

Backbone Cabling Topology and Design Notes

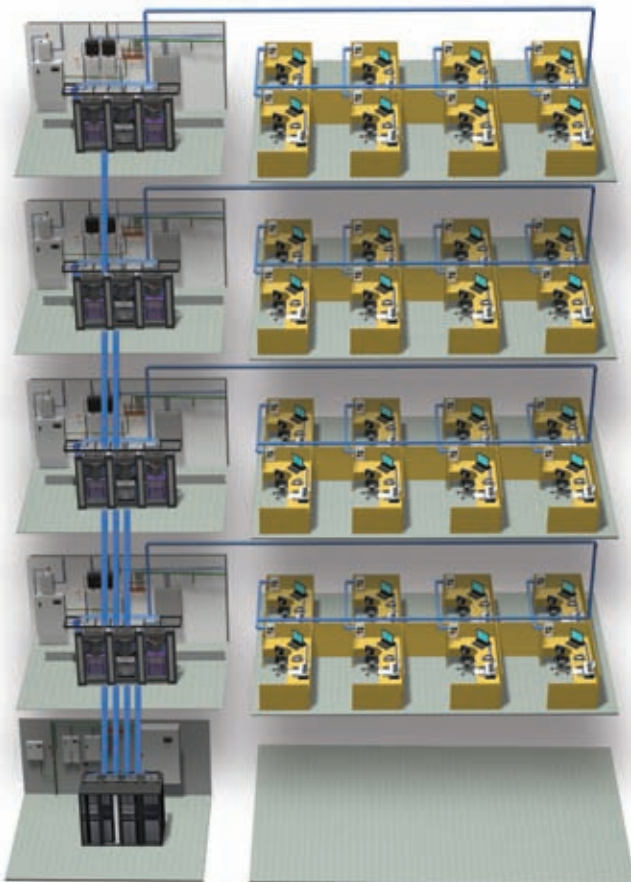

For the simplest design, the HC on each floor receives a home run backbone cable from the MC in the ER. This represents a star topology. Multiple buildings in a campus form a Hierarchical star topology from the central MC facility. Codes require non-fire rated OSP backbone cable to extend no longer than 50 ft into the building without conduit. Firestopping is required for wall or floor penetrations of backbone sleeves or slots. Properly support vertical cables, and do not exceed manufacturer's vertical rise limits. Consider diverse and redundant cable paths for disaster recovery. If possible, vertically align TRs on multiple floors to simplify the backbone pathways.



ANSI/TIA-568-C.1: BACKBONE AND HORIZONTAL CABLING STRUCTURE

A backbone cabling structure shall have no more than two levels of cross-connections. A two-level backbone and the relationship with horizontal cabling is shown below.

Application Notes

- Backbone distances are application dependent. Maximum distances for balanced twisted pair are based on data transmission. A 90-meter maximum distance applies to balanced twisted pair data transmission at a bandwidth of 5-16 MHz for Category 3, 100 MHz for Category 5e, 1-250 MHz for Category 6 and 1-500 MHz for Category 6A.

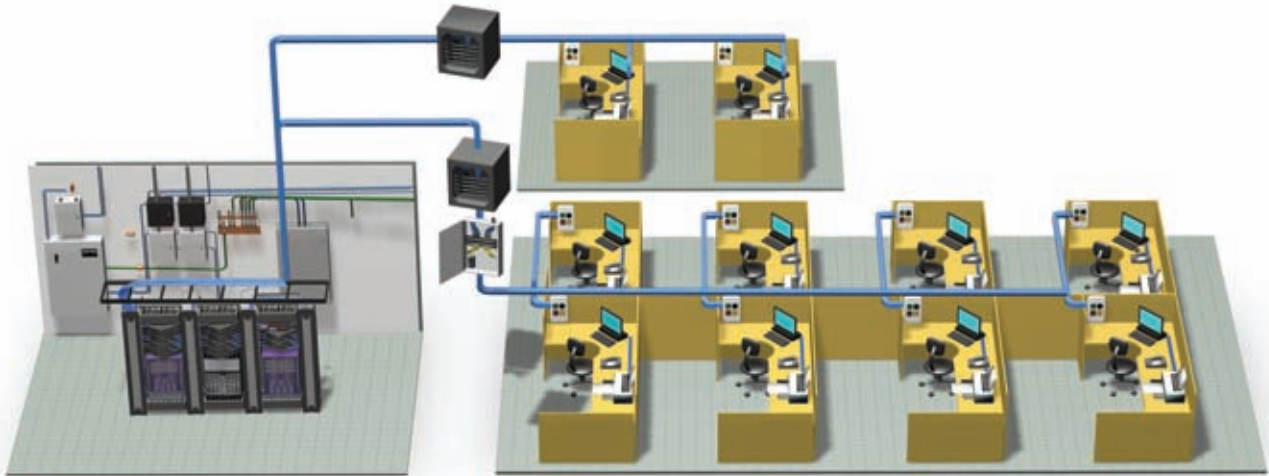

Note: Fiber distances are based on data transmission.
See table on page V8 for data applications.

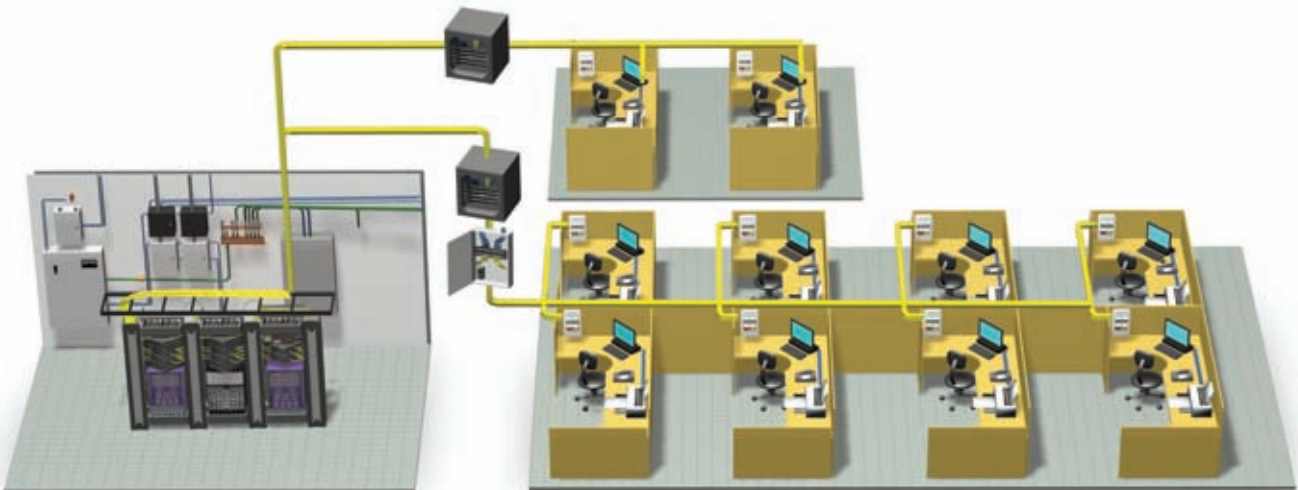

ANSI/TIA-568-C.1: WORK AREA

The work area is the terminal end of the structured cabling network. This is the space for interaction of people with computers, phones and other IP devices on a local area network (LAN).

- A minimum of two telecommunications outlet connectors are required at each work area:
 - First outlet (mandatory): 4-pair 100Ω UTP or FTP cable and connector (Category 5e minimum recommended)
 - Second Outlet:
 - 4-pair 100Ω UTP cable and connector (minimum Category 5e; Category 6 is recommended)
 - 2-fiber 62.5/125μm or 50/125μm optical fiber cable and connectors: SC, ST-style, or SFF recommended
- One horizontal transition point or consolidation point is permitted.
- Bridges, taps, or splices are not allowed in category rated copper wiring.
- Additional outlets are recommended. Double gang box is best for service loop storage.
- Maximum length for work area cords is 5 meters.
- Splitters are not allowed in optical fibers.
- Separation from electrical wiring and pathways shall be according to ANSI/TIA-569-C.
- Work area telecommunications outlet boxes should be located near an electrical outlet (within 3 feet) and installed at the same height, if appropriate.
- For cable count and pathway capacity, use 1 work area per 100 square feet of floor space as a general rule. Always factor in future growth for all pathways.



ANSI/TIA-568-C.1

Telecommunications Room (TR)

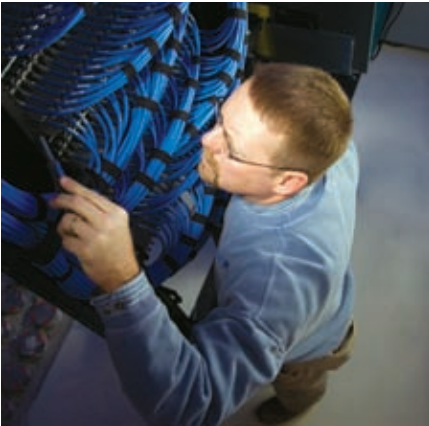

The Telecommunications Room (TR) is an enclosed space for management and termination of backbone and horizontal cross connections. The TR typically provides the horizontal cabling to all of the work areas on a single floor of a building. The TR is centrally located, and isolated from EMI (electromagnetic interference), with proper grounding and lighting. The TR may also contain other active equipment, power, or security devices. Backbone cabling feeds each TR in a building from the main cross-connect (MC) in the Equipment Room (ER).

Basic requirements:

- Minimum (1) TR per floor
- No carpet or suspended ceilings
- Minimum (2) walls covered with ¾" A/C plywood
- Dedicated, unswitched electrical power
- (1) TR serves up to 10,000 square feet of floor space
- Temperature and humidity control

Equipment Room (ER)



The Equipment Room (ER) is a centralized space for housing the core electronic equipment, such as computer servers, routers, switches, etc. The backbone cabling originates from the ER, which serves the entire building or campus. The ER may function as a TR, and also may contain an entrance facility. Stringent electrical and environmental requirements apply to the design of an ER to provide a suitable operating environment for active network equipment. ERs should be supplied with non-switched, conditioned power with back-up. ERs should not be located near mechanical rooms, electrical distribution panels, or wet/dirty areas.

Basic requirements:

- Minimum (1) ER per building
- No carpet, suspended ceiling permitted
- Dedicated, unswitched electrical power; back-up and surge protection
- (1) ER serves up to 20,000 square feet of floor space
- Temperature and humidity control
- Double doors for entrance

Entrance Facility (EF)



The Entrance Facility (EF) is located where the access provider and inter-building network cables enter the building. Outside plant cables, typically from underground, are terminated inside the entrance facility. This location is known as the demarcation point – the transition from access provider to customer-owned cable. A combination of electrical, fire, building, municipal, and FCC codes apply to the EF. The EF may share other functions, including fire and security alarms, CCTV, CATV, PBX, etc.

Basic requirements:

- Dry environment
- Proper back-boarding for equipment
- Secure location
- Access to building electrical service ground
- Circuit protection

ANSI/TIA-568-C.2: BALANCED TWISTED PAIR CABLING COMPONENTS

This standard specifies electrical performance requirements for installed UTP cable and connecting hardware for each recognized category. Category 6A with extended frequency and additional parameters (ANEXT) is included. Performance categories, bandwidth, and field test parameters are listed in the table below.

Table 1: Categories of Transmission Performance and Field Test Parameters

Category	Insertion Loss	NEXT	Length	Wire Map	Delay Skew	ELFEXT	Return Loss	PSACR	PSELFEXT	PSNEXT	ANEXT
Cat 3 (16 MHz)	✓	✓	✓	✓							
Cat 5e (100 MHz)	✓	✓	✓	✓	✓	✓	✓	✓	✓	✓	
Cat 6 (250 MHz)	✓	✓	✓	✓	✓	✓	✓	✓	✓	✓	✓
Cat 6A (500 MHz)	✓	✓	✓	✓	✓	✓	✓	✓	✓	✓	✓

ANSI/TIA-568-C.2: Balanced Twisted Pair Cabling and Components

The tables below incorporate enhanced performance requirements for UTP cables and connecting hardware: Category 3, 5e, 6, and 6A.

Permanent Link Performance

Insertion Loss				Return Loss				NEXT Loss			
Frequency (MHz)	Cat 5e (dB)	Cat 6 (dB)	Cat 6A (dB)	Frequency (MHz)	Cat 5e (dB)	Cat 6 (dB)	Cat 6A (dB)	Frequency (MHz)	Cat 5e (dB)	Cat 6 (dB)	Cat 6A (dB)
1.0	2.1	1.9	1.9	1.0	19.0	19.1	19.1	1.0	60.0	65.0	65.0
4.0	3.9	3.5	3.5	4.0	19.0	21.0	21.0	4.0	54.8	64.1	64.1
8.0	5.5	5.0	5.0	8.0	19.0	21.0	21.0	8.0	50.0	59.4	59.4
10.0	6.2	5.5	5.5	10.0	19.0	21.0	21.0	10.0	48.5	57.8	57.8
16.0	7.9	7.0	7.0	16.0	19.0	20.0	20.0	16.0	45.2	54.6	54.6
20.0	8.9	7.9	7.8	20.0	19.0	19.5	19.5	20.0	43.7	53.1	53.1
25.0	10.0	8.9	8.8	25.0	18.0	19.0	19.0	25.0	42.1	51.5	51.5
31.25	11.2	10.0	9.8	31.25	17.1	18.5	18.5	31.25	40.5	50.0	50.0
62.5	16.2	14.4	14.1	62.5	14.1	16.0	16.0	62.5	35.7	45.1	45.1
100.0	21.0	18.6	18.0	100.0	12.0	14.0	14.0	100.0	32.3	41.8	41.8
200.0	-	27.4	26.1	200.0	-	11.0	11.0	200.0	-	36.9	36.9
250.0	-	31.1	29.5	250.0	-	10.0	10.0	250.0	-	35.3	35.3
300.0	-	-	32.7	300.0	-	-	9.2	300.0	-	-	34.0
400.0	-	-	38.5	400.0	-	-	8.0	400.0	-	-	29.9
500.0	-	-	43.8	500.0	-	-	8.0	500.0	-	-	26.7

Channel Performance

Insertion Loss				Return Loss				NEXT Loss			
Frequency (MHz)	Cat 5e (dB)	Cat 6 (dB)	Cat 6A (dB)	Frequency (MHz)	Cat 5e (dB)	Cat 6 (dB)	Cat 6A (dB)	Frequency (MHz)	Cat 5e (dB)	Cat 6 (dB)	Cat 6A (dB)
1.0	2.2	2.1	2.3	1.0	17.0	19.0	19.0	1.0	60.0	65.0	65.0
4.0	4.5	4.0	4.2	4.0	17.0	19.0	19.0	4.0	53.5	63.0	63.0
8.0	6.3	5.7	5.8	8.0	17.0	19.0	19.0	8.0	48.6	58.2	58.2
10.0	7.1	6.3	6.5	10.0	17.0	19.0	19.0	10.0	47.0	56.6	56.6
16.0	9.1	8.0	8.2	16.0	17.0	18.0	18.0	16.0	43.6	53.2	53.2
20.0	10.2	9.0	9.2	20.0	17.0	17.5	17.5	20.0	42.0	51.6	51.6
25.0	11.4	10.1	10.2	25.0	16.0	17.0	17.0	25.0	40.3	50.0	50.0
31.25	12.9	11.4	11.5	31.25	15.1	16.5	16.5	31.25	38.7	48.4	48.4
62.5	18.6	16.5	16.4	62.5	12.1	14.0	14.0	62.5	33.6	43.4	43.4
100.0	24.0	21.3	20.9	100.0	10.0	12.0	12.0	100.0	30.1	39.9	39.9
200.0	-	31.5	30.1	200.0	-	9.0	9.0	200.0	-	34.8	34.8
250.0	-	35.9	33.9	250.0	-	8.0	8.0	250.0	-	33.1	33.1
300.0	-	-	37.4	300.0	-	-	7.2	300.0	-	-	31.7
400.0	-	-	43.7	400.0	-	-	6.0	400.0	-	-	28.7
500.0	-	-	49.3	500.0	-	-	6.0	500.0	-	-	26.1

Patch Cord Performance

Return Loss				NEXT Loss - Category 6				NEXT Loss - Category 6A				
Frequency (MHz)	Cat 5e (dB)	Cat 6 (dB)	Cat 6A (dB)	Frequency (MHz)	Cord Limit (dB)			Frequency (MHz)	Cord Limit (dB)			
					2m	5m	10m		1m	2m	5m	10m
1.0	25.0	25.0	20.0	1.0	65.0	65.0	65.0	1.0	65.0	65.0	65.0	65.0
4.0	25.0	25.0	23.0	4.0	65.0	65.0	65.0	4.0	65.0	65.0	65.0	65.0
8.0	25.0	25.0	24.5	8.0	65.0	65.0	64.8	8.0	65.0	65.0	65.0	64.8
10.0	25.0	25.0	25.0	10.0	65.0	64.5	62.9	10.0	65.0	65.0	64.5	62.9
16.0	25.0	25.0	25.0	16.0	62.0	60.5	59.0	16.0	62.6	62.0	60.5	59.1
20.0	24.0	25.0	25.0	20.0	60.1	58.6	57.2	20.0	60.7	60.1	58.6	57.2
31.25	23.1	23.1	23.3	25.0	58.1	56.8	55.4	25.0	58.8	58.2	56.8	55.4
62.5	20.1	20.1	20.7	31.25	56.2	54.9	53.6	31.25	56.9	56.3	54.9	53.6
100.0	18.0	18.0	19.0	62.5	50.4	49.2	48.1	62.5	51.0	50.4	49.2	48.1
200.0	-	15.0	16.4	100.0	46.4	45.3	44.4	100.0	47.0	46.4	45.4	44.5
250.0	-	14.0	15.6	125	44.5	43.5	42.7	200	41.1	40.7	39.9	39.3
300.0	-	-	14.9	150	43.0	42.1	41.4	250	39.3	38.9	38.1	37.7
400.0	-	-	13.8	175	41.8	40.9	40.2	300	36.4	36.2	35.9	35.8
500.0	-	-	13.0	200	40.6	39.8	39.3	400	31.8	31.9	32.1	32.5
				225	39.7	38.9	38.4	500	28.2	28.4	29.0	29.8
				250	38.8	38.1	37.6					



ANSI/TIA-568-C.2: BALANCED TWISTED PAIR PERMANENT LINK AND CHANNEL FIELD TESTING

Permanent Link



The permanent link test configuration includes a length of horizontal cable and one connector attached to each end (see diagram). One optional consolidation point connection is also permitted. The permanent link runs from the cross-connect panel in the TR to the work station outlet. The permanent link overall length must not exceed 90m (295ft).





Channel



The channel test configuration includes a length of horizontal cable up to 90 meters, a work area cord, and two patch cord cross connections (see diagram). One optional consolidation point connection is also permitted in the channel. The channel overall length must not exceed 100m (328ft).

Hubbell Approved Field Testers for UTP and Optical Fiber Cabling

The Hubbell **MISSION CRITICAL**® warranty program recognizes the field testers and associated test adapters below. These testers function in a bidirectional mode, with automatic data acquisition and storage.

	Field Tester Model		Permanent Link Adapter	Channel Adapter	110 Block T568A Wiring	110 Block T568B Wiring	Cat 6A AXT Test Kit
	Fluke DTX Series 1800 and 1200	Cat 5e/ Cat 6	DTX-PLA001 w/DSP-PM06	DTX-CHA001	DTX-PLA001 w/DSP-PM13A	DTX-PLA001 w/DSP-PM13B	PLA002
		Cat 6A	DTX-PLA0025	DTXCHAO01AS	N/A	N/A	DTX-10GKIT
	Fluke DSP Series 4000, 4100 and 4300	Cat 5e/ Cat 6	DSP-LIA101S w/DSP-PM06	DSP-LIA012S	DSP-PM13A	DSP-PM13B	
		Cat 6A	N/A	N/A	N/A	N/A	N/A
	Fluke OMNIScanner and OMNIScanner 2	Cat 5e/ Cat 6	OMNI-LIA101S w/DSP-PM06	8262-42	OMNI-LIA101S w/DSP-PM13A	OMNI-LIA101S w/DSP-PM13B	
		Cat 6A	N/A	N/A	N/A	N/A	N/A
	Agilent Wirescope 350 and FrameScope 350	Cat 5e/ Cat 6	N2604A-101	N2604A-100	N2604A-065	N2604A-066	
		Cat 6A	N2644A-101	N2644A-100	N/A	N/A	N2648A-100
	Ideal Lantek 6 and Lantek 7	Cat 5e/ Cat 6	HPW PCX6 Patch Cord	0012-00-0629	1019-00-1112 (Kit)	1019-00-1112 (Kit)	
		Cat 6A	HPW PS6 Series Patch Cord	Supplied in unit	N/A	N/A	LANTEK 10GBKIT

ANSI/TIA-568-C.0 AND C.3: OPTICAL FIBER CABLING AND COMPONENTS

This standard incorporates optical, mechanical, and environmental performance requirements for installed fiber optic cables and connectors.

- The optical fiber cable construction shall consist of 50/125 μm , 62.5/125 μm multimode fibers, or 9/125 μm singlemode optical fibers.
- Installed optical fiber cabling and connection hardware shall meet the requirements of ANSI/TIA-568-C.3, and applicable sections of ANSI/TIA-568-C.1.

Performance Specifications for Multimode and Singlemode Fiber Optic Connectors

- Maximum insertion loss is 0.75dB for mated pair connectors of all types. Maximum splice loss is 0.3dB.
- Maximum return loss is 20dB for multimode and 26dB for singlemode fiber.
- All fiber links are tested individually.

568SC Standard Fiber Connector

- Most widely recognized connector for multimode and singlemode applications.
- Each channel in a duplex SC interconnect are referred to as Position "A" and Position "B".
- A 62.5/125 multimode SC connector housing or adapter shall be beige.
- A 50/125 multimode SC connector housing or adapter shall all be aqua.
- A singlemode SC connector or adapter shall be blue.

Small Form Factor Connectors (SFF)

- Approved for use in main cross connects, horizontal and backbone cabling, consolidation points, and the work area. Use for high-density applications.
- SFF connector type "LC" is recommended most.

Minimum Bend Radius and Maximum Pulling Tension

- 2 and 4 fiber cables for horizontal cabling shall not exceed a minimum of 25mm (1") bend radius with no applied load.
- 2 and 4 fiber cables for horizontal cabling shall not exceed a minimum of 50mm (2") bend radius with a maximum applied load of 222N (50lbf).
- All other indoor fiber cables shall not exceed a minimum bend radius of 10 times the cable outside diameter (O.D.) with no applied load, and 15 times the cable O.D. with the rated load applied.
- Outside plant fiber cables shall not exceed a minimum bend radius of 10 times the cable O.D. with no applied load, and 20 times the cable O.D. with the rated load applied.
- Outside plant cables shall have a minimum pull strength of 2670N (600lbf).
- Drop cables shall have a minimum pull strength of 1335N (300 lbf).
- Workstation (patch cord) cables shall have a minimum pull strength of 50N (11lbf).

Fiber Cable Transmission Performance Parameters

Optical fiber cable type	Wavelength (nm)	Max. Attenuation (dB/km)	Bandwidth (MHz-Km)
50/125 μm Multimode	850	3.5	500
50/125 μm Multimode	1300	1.5	500
50/125 μm Laser Optimized	850	3.5	2000
50/125 μm Laser Optimized	1300	1.5	500
62.5/125 μm Multimode	850	3.5	160
62.5/125 μm Multimode	1300	1.5	500
Singlemode	1310	1	N/A
Singlemode	1550	1	N/A
Singlemode	1310	0.5	N/A
Singlemode	1550	0.5	N/A

Backbone and Horizontal Fiber Cabling Structure

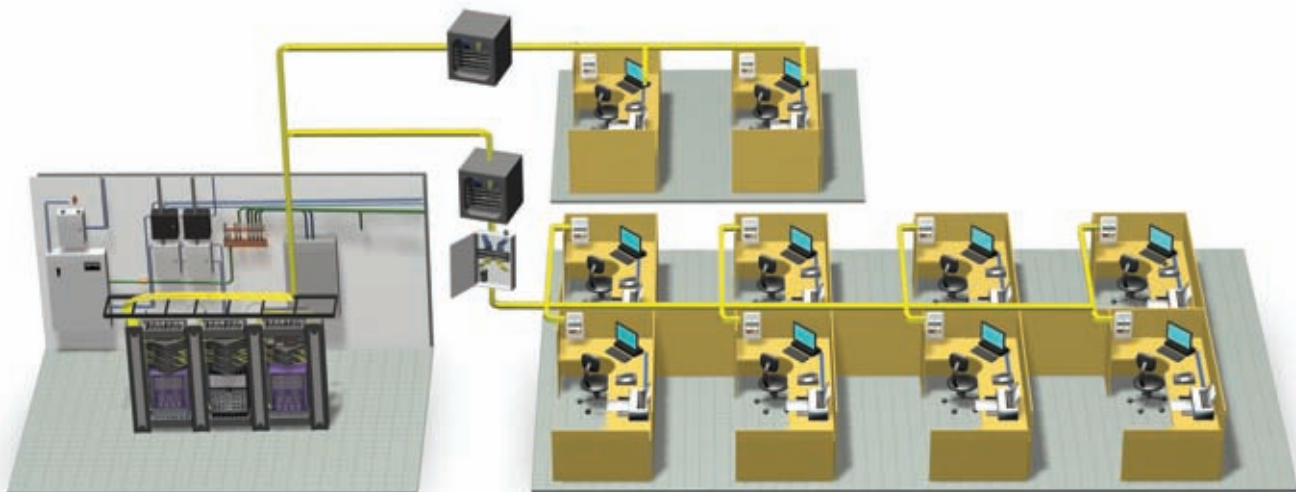

ANSI/TIA-568-C.0 AND C.3: OPTICAL FIBER CABLING AND COMPONENTS

Fiber Link Testing

An optical fiber link test configuration includes a length of passive horizontal or backbone cable with a connector attached to each end. Consolidation point connections are permitted within the system loss budget. Each individual link segment in a fiber backbone or horizontal run must be tested. The total link insertion loss is the sum of the individual link segment losses.

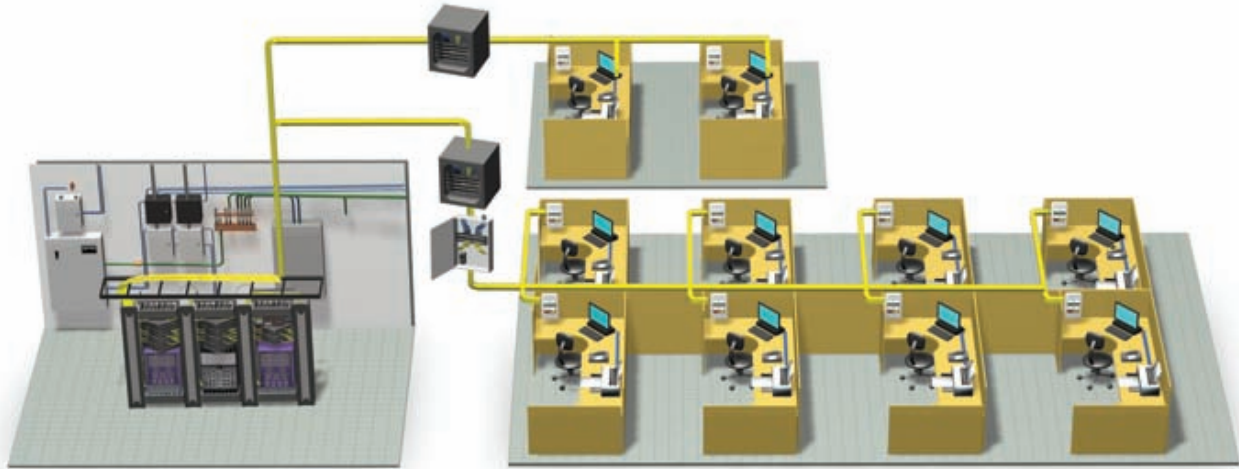

Recommended Optical Fiber Installation Practices

Cable Runs

- Use inner duct through conduit and sleeves to protect cables from abrasion.
- Conduit fill rules apply: 40% maximum fill and no more than (2) 90° bends in a single run. A 50% conduit fill is permitted for a single cable.
- Maintain proper bend radius in all locations. Use a bend radius drum for strain relief and support.
- Vertical cables must be supported by the internal strength member.
- Do not use clamps or staples to support cables.
- Use the proper pulling method, and do not exceed the cable tensile load rating. Consult the cable manufacturer.



Stripping and Cable Prep

- Use the proper cable strip tools to avoid damage to fibers.
- Use the ripcord to remove cable jacket.
- Never use a utility knife for scoring the cable or sheath.
- Establish all break-out locations before connectorization.



Connectorization

- Use a VFL when terminating pre-polish connectors.
- Terminate and test in small batches.
- Relieve all cable weight from the installed connectors.
- Always clean and inspect connector end face before mating into the adapter.
- Check several channels with an OTDR to verify cable installation is free of micro-bends.



Service Loops

- Leave several large coils of main run cable at each end of the run.
- Leave approximately 2-3 meters of buffered fiber coiled in fiber enclosures.
- Leave 1 meter of buffered fiber coiled behind wall outlets.



RECOMMENDED BALANCED TWISTED PAIR INSTALLATION PRACTICES

- Use the proper strip tool for the cable jacket. Do not cut into the conductor pairs.
- For best results, use the zip cord and peel away the cable jacket.
- Position the stripped cable jacket as close as possible to the termination point to minimize exposure of the twisted pairs.
- Maintain the natural twist of all conductor pairs as close as possible to the termination point. For Category 5e, 6 and 6A wiring, the maximum length of untwisted pairs is 0.5". Minimum untwisting optimizes return loss performance.
- Never uncoil UTP cable from a stationary spool. Permanent kinks will result from straightening, and NEXT failures may occur. Unwind the cable by rotating the spool with steady speed and tension. Also avoid scraping and kinking when feeding into conduit or raceway.
- Store cable slack for wall outlets above the ceiling for future re-termination.
- Use proper supports and spacing to minimize sag in horizontal runs. Long runs should use cable trays. Do not overload cable supports and trays.
- Do not exceed 40% cable fill ratio in any pathway.
- Avoid EMI by maximizing the separation distance from high voltage circuits, transformers, motors, etc. For shared pathways, use partitioned raceway with 2" minimum separation from power wiring.
- Do not run UTP cables over heater ducts or hot water ducts. High temperatures may degrade performance and deteriorate the cable jacket.
- Centralize TRs to equalize the horizontal cable runs on each floor. Maximum horizontal distance is 90 meters.
- Never use staples to position and manage cables.
- Use good cable management practices to maintain proper bend radius.
- For Category 6 and 6A cabling, store service loops in a figure-8 pattern to minimize cross-talk and EMI noise pick-up.
- All grounding and bonding shall be according to ANSI/TIA-607-B.









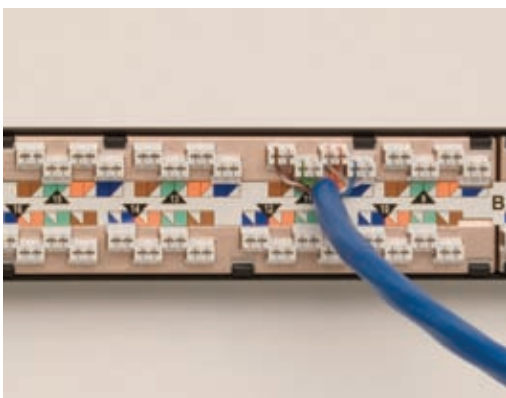

Category 6A Installation Practices

Refer to Hubbell 10GbE cabling guidelines online.

Note: Larger cable diameters will have an impact on design, pathway fill capacity, and cable deployment.

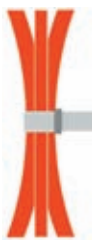

VELCRO® is a registered trademark of Velcro Industries B.V.

Do's 	Don'ts 
 <p>Maintain a maximum bend radius of 4x the cable diameter (4-pair cables).</p>	 <p>Never exceed a 90 degree bend.</p>
 <p>Apply cable ties loosely and at random intervals. VELCRO® is recommended.</p>	 <p>Do not over-tighten cable ties.</p>
 <p>Try to minimize the amount of jacket twisting.</p>	 <p>Do not over-twist cable; it can lead to torn jackets.</p>
 <p>Avoid stretching the cable.</p>	 <p>Do not exceed 25lb of pulling tension.</p>

ANSI/TIA-569-C: TELECOMMUNICATIONS PATHWAYS AND SPACES

The applications below are supported by this standard.

569C: Surface (Perimeter) Raceway Systems

- May contain work area outlets at desired locations.
- Include the base channel, cover, fittings and outlet accessories.
- May be either single channel or multi-channel with dividers.
- Are designed to maintain 25mm (1in) minimum cable bend radius.
- Can be installed as baseboard, chair rail, or ceiling runs with vertical feeders.
- Support single or multiple room distribution.
- Should be sized at 40% max cable fill to accommodate future expansion.

Note: Metallic raceway systems shall be properly bonded to ground per J-STD-607-A. Never combine power and data cabling within a single raceway channel.



569C: Furniture Pathways and Spaces

- Separation requirements apply for power and data cabling.
- Furniture pathways shall have a minimum cross section area of 9.5 cm² (1.5 in²).
- This specification is based on a work area cluster serving four persons with three outlet connections each.

Note: The usable cross sectional area may be reduced by bend radius limits of the installed cables.



569C: Access Floor Pathways and Spaces

- Standard access floors shall have a minimum of 150mm (6in) finished floor height.
- A floor height of 200mm (8in) is the recommended clearance for cable trays.
- The free space above any cable tray or raceway under an access floor must allow for easy removal of covers.
- Connecting hardware is prohibited below the access floor, however a consolidation point is permitted as an exception.
- Locate penetration points and floor outlets away from office traffic.
- All standards apply for separation of power and data cables.



569C: Poke-Through Fittings

- A poke-through device is used for penetration of building cabling through above-grade structural floors. Typically available in flush or raised configurations.
- Maintain fire rating of the floor after installation.
- Provide power and/or data service ports in limited capacity.

Note: Consult a structural engineer before penetrating load-bearing floors.

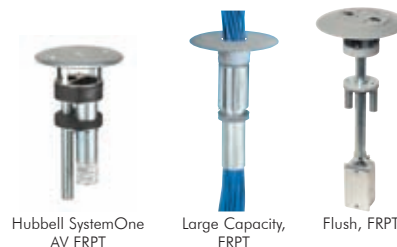

Hubbell SystemOne AV FRPT

Large Capacity FRPT

Flush, FRPT

569C: In-Floor Systems

- Typically specifies embedded ducting in concrete or cellular floor configurations.
- Design of these systems applies to new building constructions.

569C: Multi-Tenant Pathways and Spaces

- Specifies common equipment and telecommunications rooms.
- Also includes provisions for shared access and service provider spaces.

569C: Cable Trays and Wireways

- Describes various pre-fabricated structures for supporting and routing cables.



ANSI/TIA-570-B: RESIDENTIAL TELECOMMUNICATIONS CABLING STANDARD

This standard specifies cabling infrastructure for distribution of telecommunications services in single or multi-tenant dwellings. Residential cabling begins at the interface with the access provider, known as the Demarcation Point. The in-house cable distribution follows a star topology. Cabling for audio, security, and home controls have been added to this standard in the addenda listed below.



There are two grades of residential cabling:

- Grade 1: Minimum requirement
 - One 4-pair UTP Category 5e minimum cable and connecting hardware
 - One 75Ω series 6 coaxial cable and connecting hardware
- Grade 2: Advanced multimedia (recommended)
 - Two 4-pair UTP Category 5e minimum cable and connecting hardware
 - Two 75Ω coaxial cables and connecting hardware
 - One pair of cabled multimode optical fibers (optional)

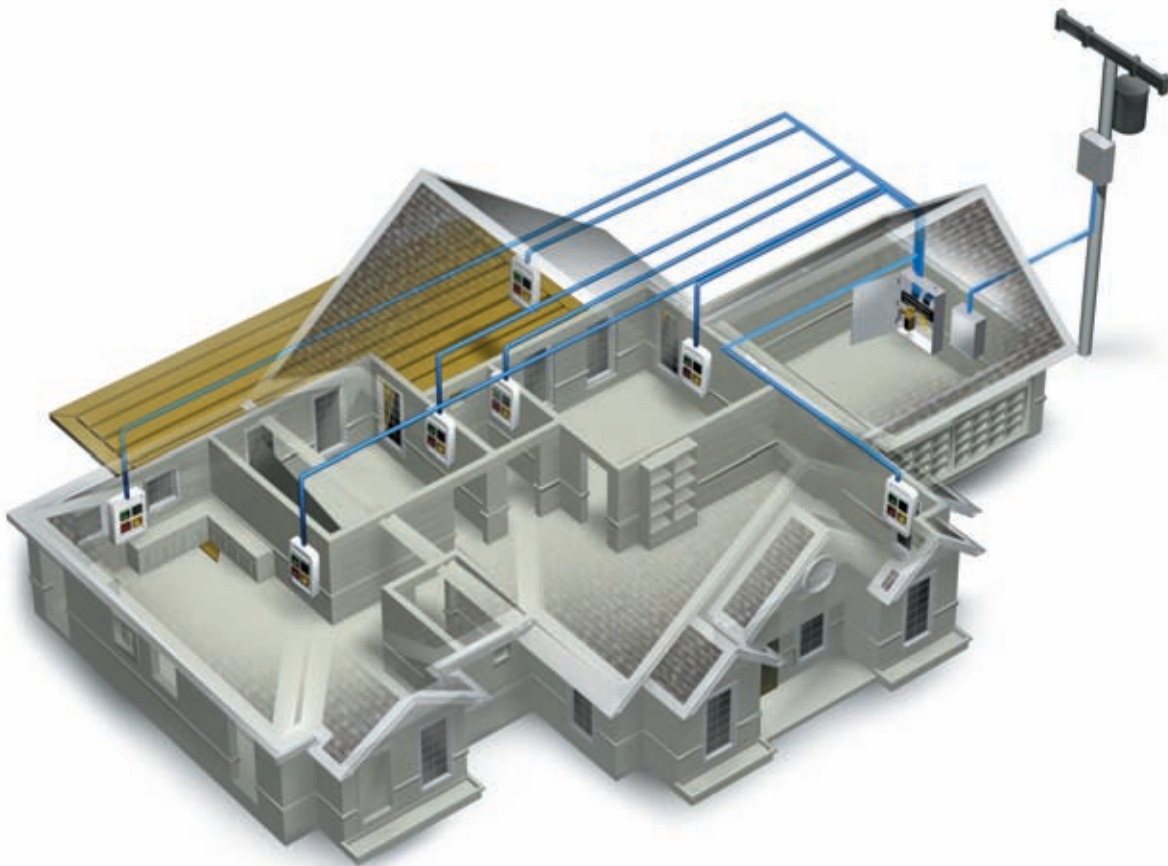

ANSI/TIA-606-B: ADMINISTRATION STANDARD FOR COMMERCIAL TELECOMMUNICATIONS INFRASTRUCTURE

This standard establishes basic guidelines for identification, labeling, and record keeping. These practices are essential for continued operation and maintenance of a cabled network. The advantages of identifying and documenting all elements of the cabling infrastructure are:

- Improved traceability of the network connections, paths, and locations
- Moves, adds and changes (MACs) are easily implemented
- Maintenance and troubleshooting is simplified

Key Elements of the Network that Require Identifier Labels and Records:

- Connecting hardware and splices
- Cables
- Telecommunications pathways (conduit, firestops, etc.)
- Telecommunications spaces (EF, ER, TR, WA)
- Grounding and bonding locations (TMGB, TGB, TBB)
- Equipment
- Building
- Outside plant (OSP) cables and pathways

Four Classes of System Administration:

- Class 1: single building, 1 TR
- Class 2: single building, multiple TRs
- Class 3: campus with OSP
- Class 4: multi-campus/multi OSP

Requirements for Records

- Drawings and documents must be backed up and secured by the building administration.
- Moves, adds and changes (MACs) must be documented with a change order.
- MACs must be updated in the permanent records.
- All identifier information must be cross-referenced in the permanent records.









Requirements for Labels

- All labels must use a traceable, permanent identifier.
- Each cable and pathway must be labeled on both ends.
- All labels shall meet UL969 legibility, defacement and adhesion requirements.
- Station connections may be labeled on the face plate.
- All jack, connector and block hardware can be labeled on the outlet or panel.

Requirements for Identifiers

- Identifiers should have a logical alphanumeric code.
- The code number should link to detailed permanent records.
- Standard 606-B color codes should be used for all cross-connect fields.

606-B Color Coding

	Demarcation point (Pantone 150C) – Central Office
	Network connections on customer's side (Pantone 353C)
	Common equipment (Pantone 246C) - PVBX, LANs
	1st level backbone – Main to Intermediate
	2nd level backbone (Pantone 422C) – Intermediate to Telecom
	Horizontal cabling (closet end only) (Pantone 291C) – Work Area
	Inter-building backbone (Pantone 465C) – Campus Environment
	Auxiliary circuits (Pantone 101C) – Alarm, Security, etc.
	Key telephone systems (Pantone 184C)

ANSI/TIA-607-B: COMMERCIAL BUILDING GROUNDING AND BONDING REQUIREMENTS FOR TELECOMMUNICATIONS



This standard specifies grounding and bonding design and distribution methods for commercial buildings. Proper earth grounding of the building structure and wiring is a requirement of the National Electric Code (NEC). Bonding all electrical and telecommunications equipment to the primary grounding electrode conductor (GEC) is essential for maximizing performance and safety. *Note: Bonding to water pipes is now a code violation.*

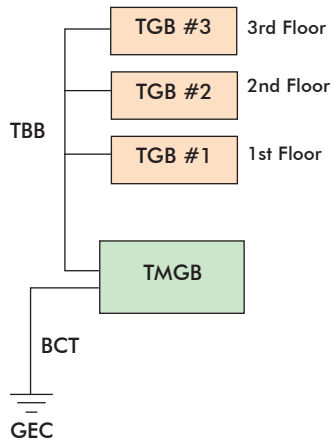

Bonding telecommunications equipment, facilities, and cabling to the primary grounding electrode is accomplished using the following major elements:

- Grounding Electrode Conductor (GEC)
- Bonding Conductor (BC)
- Telecommunications Main Grounding Busbar (TMGB)
- Telecommunications Bonding Backbone (TBB)
- Telecommunications Grounding Busbar (TGB)

J-STD-607-A specifies the TMGB and TGB as a pre-drilled solid copper bar that extends the GEC for connecting the TBB. The TBB is typically a 6AWG stranded copper conductor that joins the copper TGBs on each floor of the building. A TGB is located in every TR and ER in the building. J-STD-607A also recommends surge protection devices for active telecommunications equipment.

Note: The GEC is the largest grounding conductor and extends into the earth to a specified depth.

- The TBB should be continuous with no splices.
- Connections to the TBB must use listed compression fittings.

ANSI/TIA-862A: BUILDING AUTOMATION SYSTEMS CABLING STANDARD FOR COMMERCIAL BUILDINGS

This standard establishes guidelines for structured cabling of low-voltage building automation systems (BAS). BAS wiring and control systems are converging with telecommunications infrastructures. NEC allows power-limited BAS systems to share the pathways and spaces with telecommunications infrastructure. LAN cabling is therefore not limited to voice and data transmission, and BAS applications present a new opportunity. Converging BAS with telecommunications are driving new industry standards. Designers must consider BAS cabling when sizing pathways and spaces in a building.

Key Advantages of Converging BAS and Telecom Cabling

- Project responsibility is reduced to a single team.
- The building design and system administration is simplified.
- Consolidation of service, equipment, and cabling facilities is achieved.
- Common pathways and bonding points create a centralized infrastructure.
- Cabling installation and practices of ANSI/TIA-568-C can be utilized.

Basic Cabling Requirements for BAS

- The horizontal cabling, installation, and BAS outlet connector shall meet ANSI/TIA-568-C.1.
- A distributed or centralized star topology should be used.
- Recognized cables for BAS horizontal and backbone:
 - 100 Ohm balanced twisted pair cable (ANSI/TIA-568-C.2)
 - Multimode or singlemode optical fiber (ANSI/TIA-568-C.3)
- The BAS outlet may be connected from an HC or an optional CP.
- Shared pathways of BAS/telecom cables must be code and capacity compliant.
- For use with balanced twisted pair cable, the BAS device operating voltage and current are limited per ANSI/TIA-862A, Annex "A".
- Separation of services is recommended in ANSI/TIA-862A, Annex "B". Shared cable sheath of BAS and telecommunications wiring is not recommended.

ANSI/TIA-942A: TELECOMMUNICATIONS INFRASTRUCTURE STANDARDS FOR DATA CENTERS

TIA-942A defines a data center as a building or portion of a building dedicated to housing large scale computer rooms and support facilities. Data centers are highly protected facilities that typically serve large private institutions or public service providers. Engineering design considerations for data centers include: architectural layout, space allocation, power, cooling, security, floor loading, telecommunications cabling distribution, and disaster avoidance/recovery.

Data centers have a high level of fault tolerance, with (4) tiers of redundancy for all critical systems and support functions. Higher tiers are inclusive of lower tiers of redundancy, and provide increased levels of protection from service interruptions caused by specific events, such as fire or earthquakes. A Tier 4 facility provides maximum service availability, and is also the most costly construction.

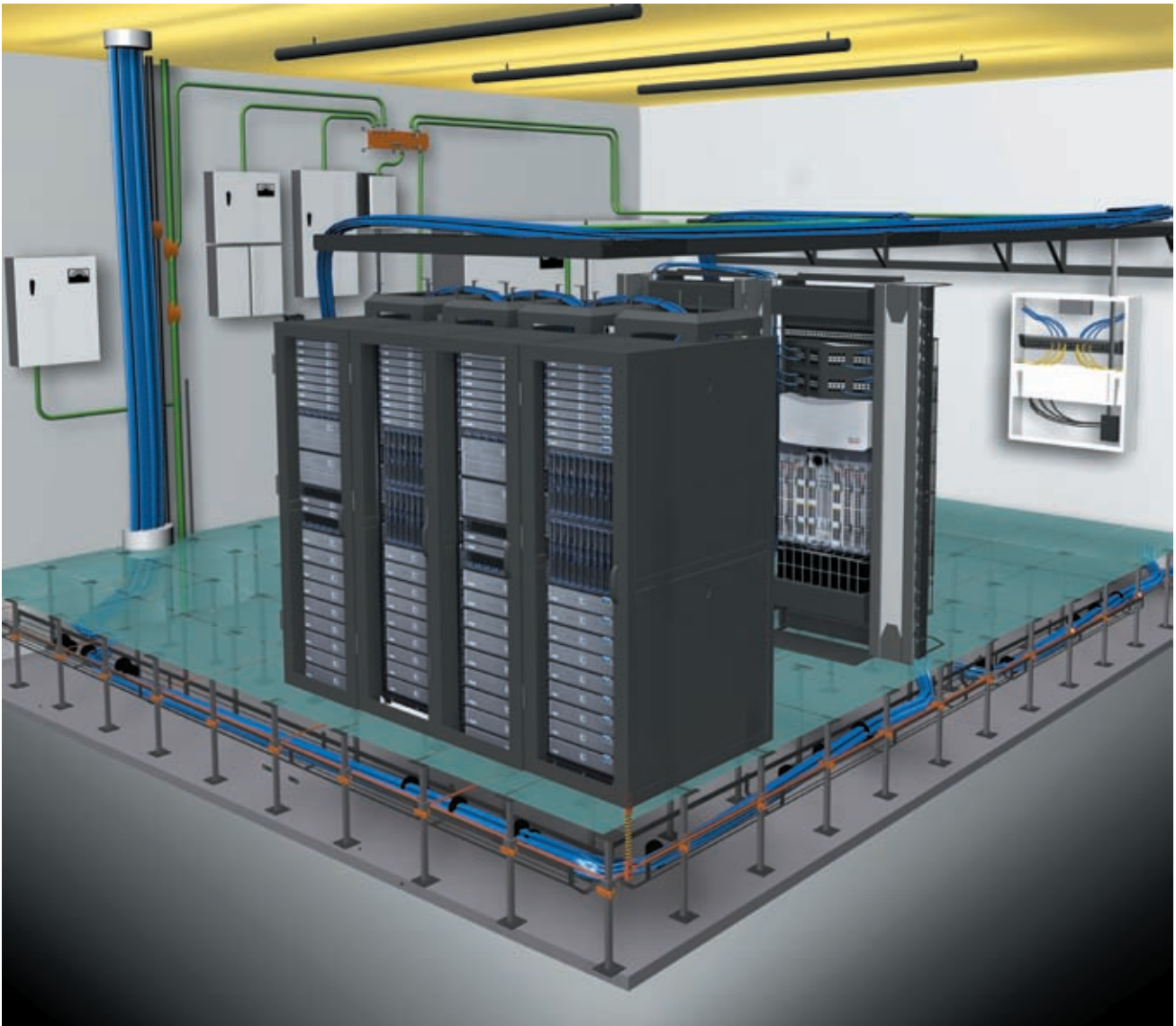

ANSI/TIA-1005-A: INDUSTRIAL TELECOMMUNICATION INFRASTRUCTURE

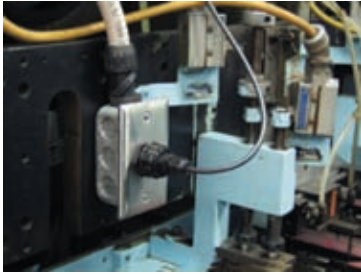

The official standard is developed by the TIA/TR-4.9 Industrial Telecommunications Infrastructure Subcommittee. This standard defines the requirements for cabling, connectors, pathways, and spaces designed to operate in harsh environments.

For the Industrial Ethernet application, the basic performance and reliability sections of ANSI/TIA-568-C apply. Additional requirements are defined in TIA-1005A to incorporate harsh environments.

TR-42.9 has established four conditions (MICE) TIA-568-C.0 that define the industrial environment:

- Mechanical (shock, vibration, impact, etc.)
- Ingress (contamination influx)
- Climate (temperature, humidity, UV exposure, etc.)
- Electromagnetic (conducted and radiated interference):
Industrial Ethernet components are rated to withstand these conditions under specific levels of severity. The level of severity is determined by the application.
- Ingress Protection (IP) codes are a two-digit code with the following criteria:
 - First digit: degree of protection from human contact with hazardous elements inside an enclosure, or from influx of foreign matter.
 - Second digit: degree of protection of equipment inside enclosures from the influx of water.

Example: **IP67 (6 = first digit, 7 = second digit)**

Note: The higher the number, the higher the degree of protection from human contact and influx of water.



STANDARD UTP WIRING CONVENTIONS

Horizontal UTP Cable and Patch Cords

- Solid copper 4-pair 24 AWG UTP is specified for distribution cabling. Stranded UTP is specified for patch cords for flexibility. Shielded cable is not commonly used in the U.S. Splices bridge taps are not permitted.
- Cable, connectors and patch cords shall be marked with the performance category. Always match performance categories of cables and components throughout the infrastructure.
- All cable, cords and connecting hardware shall meet performance requirements of ANSI/TIA-568-C.2. Hubbell assures this compliance with all products and cable partners.

COLOR CODING:

	white-blue/blue
	white-orange/orange
	white-green/green
	white-brown/brown

Backbone UTP Cable

- Solid copper 4-pair and 25-pair UTP is specified. An overall shield is optional.
- Performance category markings and compliance to ANSI/TIA-568-C.1 and 568-C.2 is required.
- Circuits with incompatible signals should be partitioned in separate binder groups. Prior to making shared sheath circuit assignments, consult the equipment manufacturer for signal characteristics (i.e., frequency, amplitude, voltage, etc.).
- Tip conductor insulation colors are matched to the binder group. Ring conductor insulation colors correspond the pair.

Recognized Connector and Wiring Configurations

- 8-position modular jack/plug
- 8-position modular panel/plug
- T568A wiring or T568B wiring options
- Cat 5e, Cat 6 or Cat 6A recommended



RJ-45 ANSI/TIA-568 Wiring Conventions

Two wiring standards were adopted. Both configurations are based on maximum transmission performance.

8 Position / 8 Wire



T568A

- 1: Green/White
- 2: Green
- 3: Orange/White
- 4: Blue
- 5: Blue/White
- 6: Orange
- 7: Brown/White
- 8: Brown

- Preferred method
- Directly compatible with 2-pair voice and token ring systems utilizing 6-position connectors

8 Position / 8 Wire



T568B

- 1: Orange/White
- 2: Orange
- 3: Green/White
- 4: Blue
- 5: Blue/White
- 6: Green
- 7: Brown/White
- 8: Brown

- Optional method
- AT&T® standard
- Directly compatible with AT&T phone systems

AT&T® is a registered trademark of AT&T Inc.

STANDARD UTP WIRING CONVENTIONS

USOC Conventions

Universal Service Ordering Codes (USOC) are a series of Registered Jack (RJ) wiring configurations developed by the Bell System® for connection of customer premises equipment to the network. FCC regulations govern these configurations.

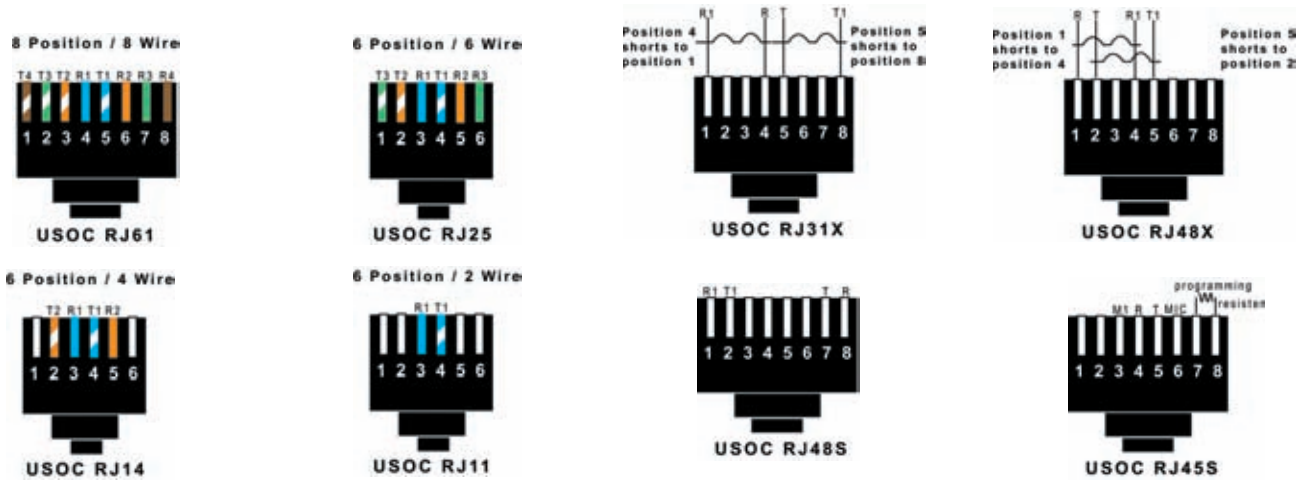

Color Coding

TIP		RING	
Pair 1	T1 – White/Blue	Pair 1	R1 – Blue
Pair 2	T2 – White/Orange	Pair 2	R2 – Orange
Pair 3	T3 – White/Green	Pair 3	R3 – Green
Pair 4	T4 – White/Brown	Pair 4	R4 – Brown

LAN Wiring Conventions

Local area network (LAN) standards designed to operate over UTP specify pin/pair assignments on modular connectors for various signal transmission protocols. While ANSI/TIA-568A and 568B conventions support all these designations, there are some cases where the user chooses to cable only the number of pairs required to support these applications.

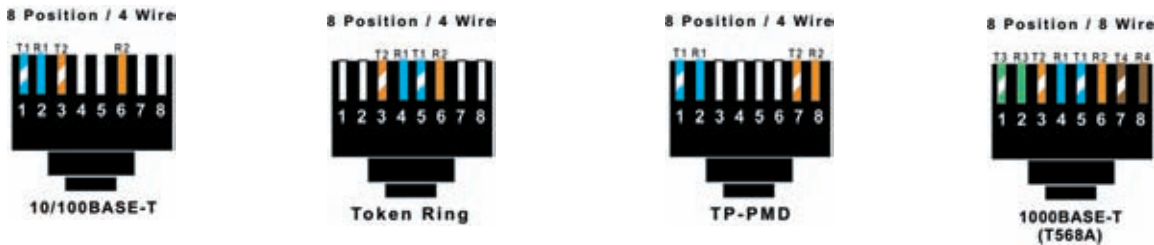

- 10 Mbps Ethernet over UTP
- Uses only two pairs
- 100 Mbps Ethernet

- 4/16 Mbps token ring over copper
- Uses only two pairs

























- 100 Mbps FDDI over copper
- Uses only two pairs

- 1000 Mbps Ethernet over UTP
- Uses all four pairs

STANDARD UTP WIRING CONVENTIONS

Block Wiring

Standard color codes for 25-pair UTP cable are specified in the chart below.

Wire/Color Code	Tip and Ring	Pair Number	50 Pin Positions	66 or 110 Block Positions
 white/blue blue/white	Tip 1 Ring 1	Pair 1	26 1	1 2
 white/orange orange/white	Tip 2 Ring 2	Pair 2	27 2	3 4
 white/green green/white	Tip 3 Ring 3	Pair 3	28 3	5 6
 white/brown brown/white	Tip 4 Ring 4	Pair 4	29 4	7 8
 white/slate slate/white	Tip 5 Ring 5	Pair 5	30 5	9 10
 red/blue blue/red	Tip 6 Ring 6	Pair 6	31 6	11 12
 red/orange orange/red	Tip 7 Ring 7	Pair 7	32 7	13 14
 red/green green/red	Tip 8 Ring 8	Pair 8	33 8	15 16
 red/brown brown/red	Tip 9 Ring 9	Pair 9	34 9	17 18
 red/slate slate/red	Tip 10 Ring 10	Pair 10	35 10	19 20
 black/blue blue/black	Tip 11 Ring 11	Pair 11	36 11	21 22
 black/orange orange/black	Tip 12 Ring 12	Pair 12	37 12	23 24
 black/green green/black	Tip 13 Ring 13	Pair 13	38 13	25 26
 black/brown brown/black	Tip 14 Ring 14	Pair 14	39 14	27 28
 black/slate slate/black	Tip 15 Ring 15	Pair 15	40 15	29 30
 yellow/blue blue/yellow	Tip 16 Ring 16	Pair 16	41 16	31 32
 yellow/orange orange/yellow	Tip 17 Ring 17	Pair 17	42 17	33 34
 yellow/green green/yellow	Tip 18 Ring 18	Pair 18	43 18	35 36
 yellow/brown brown/yellow	Tip 19 Ring 19	Pair 19	44 19	37 38
 yellow/slate slate/yellow	Tip 20 Ring 20	Pair 20	45 20	39 40
 violet/blue blue/violet	Tip 21 Ring 21	Pair 21	46 21	41 42
 violet/orange orange/violet	Tip 22 Ring 22	Pair 22	47 22	43 44
 violet/green green/violet	Tip 23 Ring 23	Pair 23	48 23	45 46
 violet/brown brown/violet	Tip 24 Ring 24	Pair 24	49 24	47 48
 violet/slate slate/violet	Tip 25 Ring 25	Pair 25	50 25	49 50

AUDIO VIDEO CABLING

AV line signal-level cabling and connectors are an integral part of structured horizontal cabling. Low voltage AV cabling may share the same pathways and wall outlet boxes with twisted pair or fiber data cabling. However, according to NEC 2005 Article 725.56(F), Class 1 audio power cables are prohibited from sharing the same pathway with any other Class 2 or Class 3 low voltage control wiring or network cables.

Common AV Media Interface Connectors

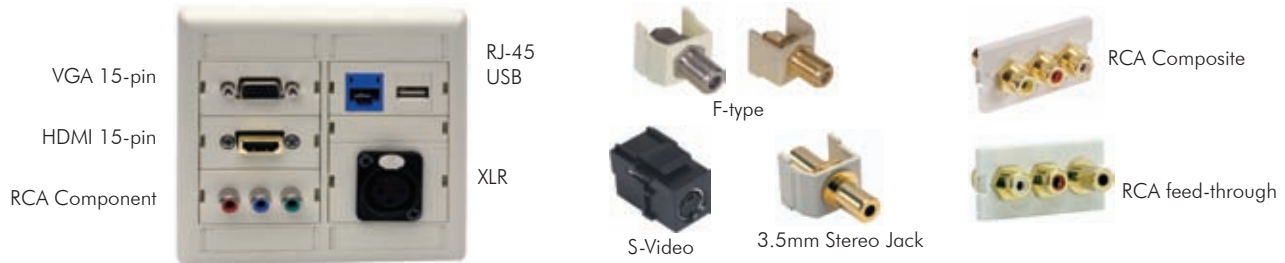

Types of AV Cable Media

- Co-axial: RG6, RG59
- DVI
- 15-wire: VGA/HDMI
- 2-wire audio: 26 to 14 AWG
- 4-pair balanced UTP or FTP
- USB
- HDMI
- Display port



Installation Tips

- Do not exceed cable minimum bend radius when installing connectors. Contact cable manufacturer for bend radius specifications.
- Soldering: Use the proper wire and solder temperature. Note: A "cold solder" will cause termination failures.
- Screw terminal: Strip wire insulation to proper length. Capture all strands neatly during insertion.

AV Cable Distance Limits and Other Considerations

Total channel distances are limited for specific applications. USB channel lengths should not exceed 5.0 meters. Fire wire channel lengths should not exceed 4.5 meters. Horizontal cabling installations should allow for proper bend radius inside outlet boxes and behind walls.

Shared pathways with other communications or low voltage cabling should be analyzed for any potential signal interference issues.

Two Basic Forms of Audio Signal

- Analog audio: sound waves are modulated into a continuous electrical signal.
- Digital audio: analog audio signal is encoded into digital bits.

Two Basic Forms of Video Signal

- Composite Video (low resolution)
 - Three color components delivered by one single cable; no audio content
 - Max resolution: 480i
- Component Video (high resolution)
 - Red/Green/Blue (RGB) color components delivered by three separate cables, with audio content
 - Resolution up to 1080i

HPW Product Compatibility Chart

Product	Port Configurations							
	1	2	3	4	6	9	12	
Hubbell iSTATION Module, 1U Flat	✓	✓	-	-	-	-	-	
Hubbell iSTATION Module, 1.5U Angled	✓	✓	-	-	-	-	-	
Hubbell iSTATION Module, 1.5U Recessed, Angled	✓	✓	-	-	-	-	-	
IFP Plates, 1-Gang	✓	✓	✓	✓	✓	-	-	
IFP Plates, 2-Gang	-	-	-	-	✓	✓	✓	
Tamper-Proof Plates	-	-	-	✓	-	-	-	
Stainless Steel Plates, 1-Gang	✓	✓	✓	✓	✓	-	-	
Stainless Steel Plates, 2-Gang	-	-	-	-	✓	✓	✓	
ISM Surface Mount Housings	✓	✓	-	✓	✓	-	✓	
ISF Outlet Frames	-	✓	✓	✓	✓	-	-	
Quad 106 Outlet Frames	-	✓	-	✓	-	-	-	
Furniture Plates	-	✓	-	✓	-	-	-	
OFPLP Multimedia Plate	-	-	-	✓	-	-	-	
AMO Multimedia Housing	✓	✓	✓	✓	✓	✓	✓	
UDX Jack Panels, 1U, 24-port	✓	✓	✓	✓	✓	✓	✓	
UDX Jack Panels, 1U, 36-port	✓	✓	✓	✓	✓	✓	✓	

APPLICATION GUIDES: CABLING CHANNEL SOLUTIONS

Category 5e/6/6A Solution (without Consolidation Point)

Applications Supported

- ◆ 10BASE-T
- ◆ 100BASE-T
- ◆ 1000BASE-T
- ◆ 10GBASE-T
- ◆ ISDN
- ◆ Token Ring
- ◆ ATM 155
- ◆ TP PMD
- ◆ VoIP

Hubbell Solutions

Product	Cat 6A Solution	Cat 6 Solution	Cat 5e Solution
① Patch Cord	PC6A Series	PCX6 Series	PCX5E Series
② Patch Panel	HP6A Series	P6E or PXJ Series	P5E Series
③ Plates	IFP or IMF Series	IFP or IMF Series	IFP or IMF Series
④ Jack(s)	HJ6A	HXJ6	HXJ5E
⑤ Cable	C6A Series	C6 Series	C5E Series

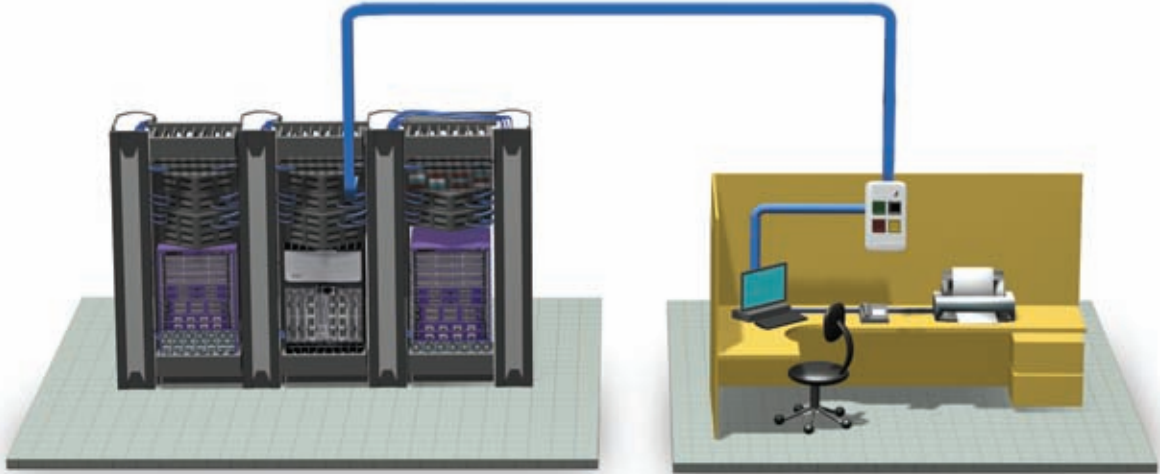

Category 5e/6 Solution (with Consolidation Point)

Applications Supported

- ◆ 10BASE-T
- ◆ 100BASE-T
- ◆ 1000BASE-T
- ◆ ISDN
- ◆ Token Ring
- ◆ ATM 155
- ◆ TP PMD
- ◆ VoIP

Hubbell Solutions

Product	Cat 6 Solution	Cat 5e Solution
① Patch Cord	PCX6 Series	PCX5E Series
② Patch Panel	P6E or PXJ Series	P5E Series
③ Plates	IFP or IMF Series	IFP or IMF Series
④ Jack(s)	HXJ6	HXJ5E
⑤ or 110 Block	6110 Series	110BLK Series
⑥ Cable	C6 Series	C5E Series

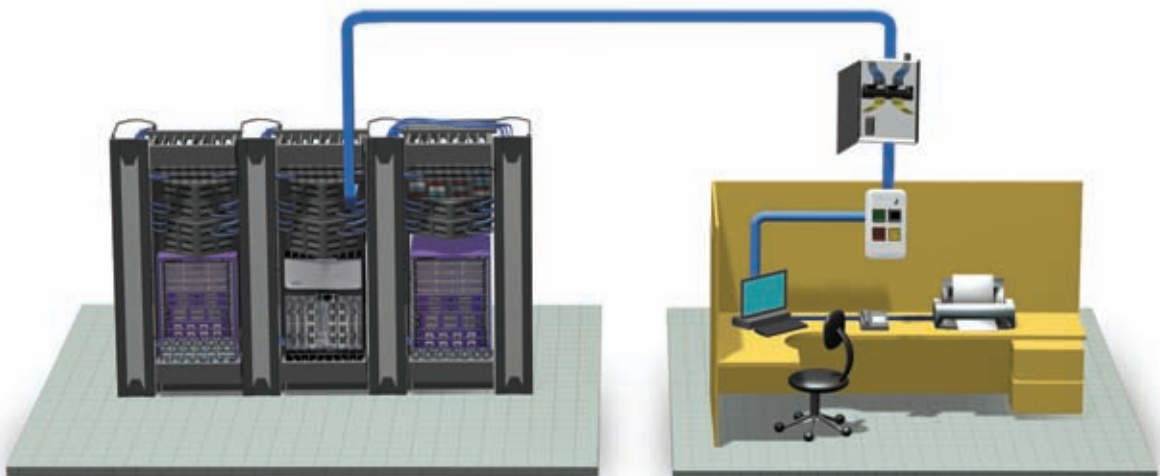

APPLICATION GUIDES: CABLING CHANNEL SOLUTIONS

25-Pair UTP

Applications Supported

- ◆ 10BASE-T
- ◆ 100BASE-T

Hubbell Solutions

Product	100BASE-T	10BASE-T
① 25-Pair Cable Assembly	525PS Series	Customer Supplied
② Patch Panel	MCCxx100BT19*	
③ Patch Cord	PCX6 Series	PCX5E Series
④ Plate	IFP or IMF Series	IFP or IMF Series
⑤ Jack(s)	HXJ6 Series	HXJ5E Series

*xx changes with port capacity, length or style, depending on the product.

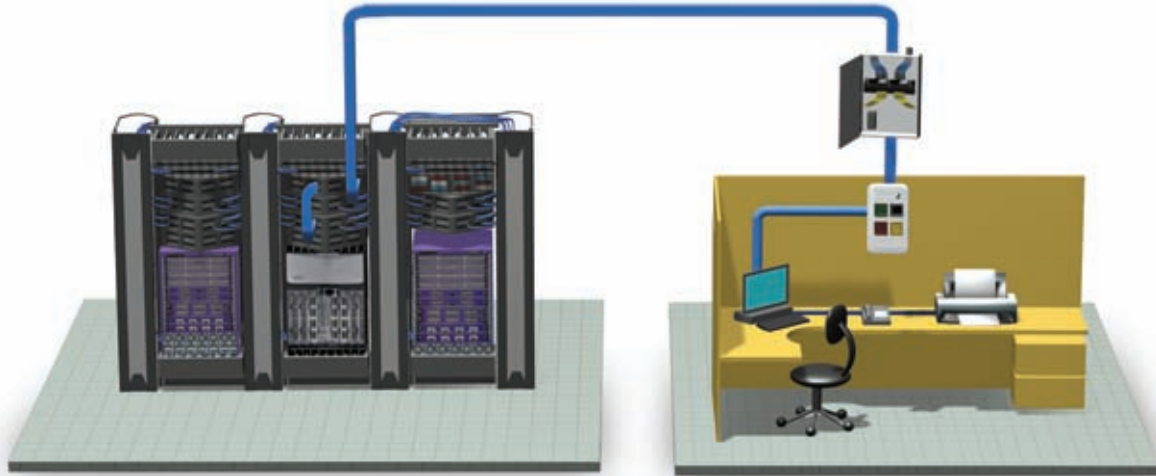

Fiber Solutions

Applications Supported

- ◆ 1000BASE-SX/LX
- ◆ ATM (Fiber)
- ◆ 10GBASE-SX/LX

Hubbell Multimode Solutions

Product	Fiber Solution
① Patch Cord	DFPSC Series
② Patch Panel	FPR/FCR Series
③ Plates	IFP, IMF or AFP Series
④ Fiber connector	Hubbell OptiChannel or 2CLICK® Series

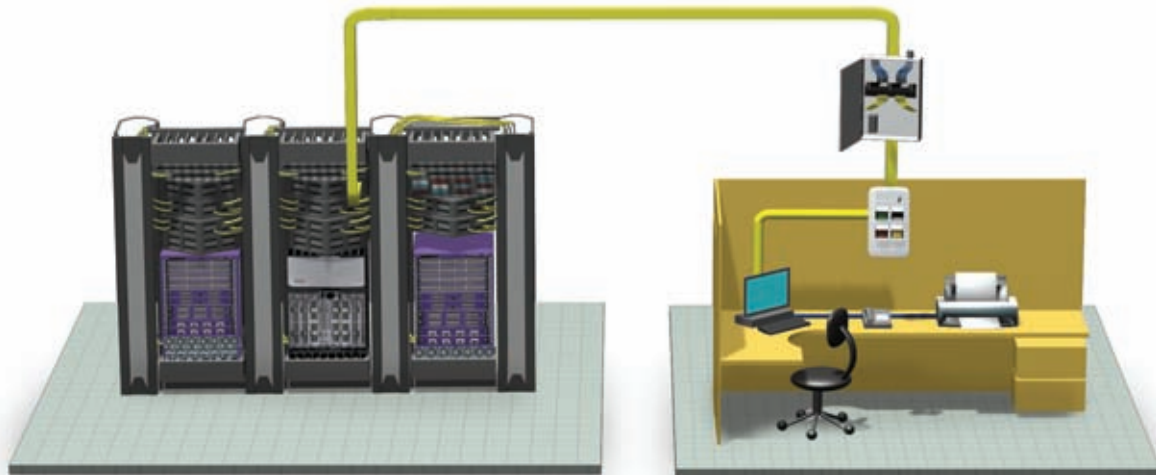

PRODUCT COLOR CHARTS



Jack Colors

AL =Almond	BK =Black	B =Blue	BN =Brown
EI =Electric Ivory	GL =Gold	GY =Gray	GN =Green
LA =Light Almond	OW =Office White	OR =Orange	P =Purple
R =Red	TI =Telco Ivory	W =White	Y =Yellow



Plates, Frames, Modules, Snapfits and Surface Mount Box Colors

AL =Almond	BK =Black	EI =Electric Ivory	GY =Gray
LA =Light Almond	OW =Office White	W =White	



Fiber Adapter Colors for AMO Box

AQ =Aqua	BE =Beige	BK =Black	EI =Electric Ivory	GN =Green
OR =Orange	R =Red	Y =Yellow		



Patch Cord Colors

BK =Black	B =Blue	GY =Gray	GN =Green	OR =Orange
P =Purple	R =Red	W =White	Y =Yellow	

Residential Flush Floor Box Covers

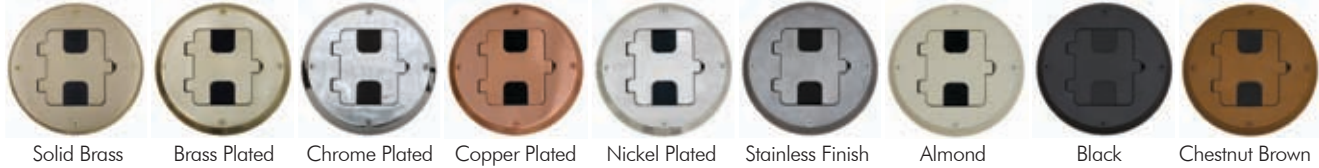

Solid Brass Brass Plated Chrome Plated Copper Plated Nickel Plated Stainless Finish Almond Black Chestnut Brown

Hubbell SystemOne Universal Covers



Aluminum Finish Brass Finish Black Gray Ivory

INDEX

CATALOG No.	PAGE	CATALOG No.	PAGE	CATALOG No.	PAGE	CATALOG No.	PAGE
15901	C10	15T6P1	C4	6110WMK	E18	AP2I	Q28
139410	C11	15T6P10	C4	6119PCL12	E14	AP42	Q28
159010	C10	188BBR	E18	6119PCL3	E14	APC	E10
22291000	G14	2100BK	Q22	6119PCL5	E14	ATB	Q31
22291001	G14	35FF10	C12	6119PCL7	E14	AV153505	C6
22291002	G14	35S10	C12	6119PCL9	E14	AV153510	C6
22291003	G14	35ST10	C12	9GC10	C10	AV15M05	C6
22291004	G14	35FBB	Q7	9ST10	C10	AV15M10	C6
22291005	G14	35FBC	Q7	ABP	N5	AVB05	C6
22291006	G14	35FBCBKA	Q7	ABP175	E10,L19	AVB10	C6
22291016	G14	35FBCBRA	Q7	ABP350	E10,L19	AVBT1	C6
22291017	G14	35FBCGYA	Q7	AFB301BK	Q11	AVC3505	C6
22291018	G14	35FBCEIA	Q7	AFB301GNT	Q11	AVC3510	C6
22291019	G14	35FBDS	Q7	AFB401BK	Q11	AVC35T1	C6
22291020	G14	35FBIM	Q7	AFB401GNT	Q11	AVCAR05	C6
22291021	G14	35FBRP	Q7	AFB501BK	Q11	AVCAR10	C6
22291022	G14	35FBS	Q7	AFB501GNT	Q11	AVCART1	C6
110BLK100BNL	E16	35FBSS	Q7	AFB801BK	Q11	AVCE1	Q18,T4
110BLK100BWL	E16	35FBTP	Q7	AFB801GNT	Q11	AVCE1KIT	M16
110BLK100FTK4	A10,E16	525G2105E	D10	AFP14	B7	AVCE1P	M16,T4
110BLK100FTK5	E16	525G2110E	D10	AFP14EI	B7	AVCP250	C10
110BLK300BNL	E16	525G2115E	D10	AFP14G	B7	AVCR05	C6
110BLK300BWL	E16	525G2205E	D10	AFP14W	B7	AVCR10	C6
110BLK300FTK4	A10,E16	525G2210E	D10	AMO	B14	AVCR250	C10
110BLK300FTK5	E16	525G2215E	D10	AMOB2J10	B14	AVCRD05	C6
110BLK50BNL	E16	525PS2105E	D10	AMOB2N10	B14	AVCRD10	C6
110BLK50BWL	E16	525PS2110E	D10	AMOBF10	B14	AVCRDT1	C6
110BLK50FTK4	A10,E16	525PS2115E	D10	AMOBJ10	B14	AVCRT1	C6
110BLK50FTK5	E16	525PS2205E	D10	AMOBL10	B14	AVRC05	C6
110CB4PR10	E16	525PS2210E	D10	AMOBRC10	B14	AVRC10	C6
110CB5PR10	E16	525PS2215E	D10	AMOBSCD	B14	AVRCT1	C6
110FPP4PR	E16	525PS2305E	D10	AMOBSCDBNK	B14	AVS3505	C6
110RM14	E17	525PS2310E	D10	AMOBSCDSAQ	B14	AVS3510	C6
110RM14NT	E17	525PS2315E	D10	AMOBSCDSBE	B14	AVS35T1	C6
110RM15	E17	525PS2R06-1ME	D10	AMOBSCDSBK	B14	AVSCR05	C6
110RM15NT	E17	525PS2R06-2ME	D10	AMOBSCDSEI	B14	AVSCR10	C6
110RM24	E17	525PS2R06-3ME	D10	AMOBSCDSGN	B14	AVSCRT1	C6
110RM24NT	E17	525PS2R12-1ME	D10	AMOBSCDSOR	B14	AVSRA05	C6
110RM25	E17	525PS2R12-2ME	D10	AMOBSCDSOW	B14	AVSRA10	C6
110RM25NT	E17	525PS2R12-3ME	D10	AMOBSCDSR	B14	AVSRAT1	C6
110TRA	E18	6110CB4PR10	E14	AMOBSCDSY	B14	AVSRC05	C6
110TRB	E18	6110FPP4PR	E14	AMOBST2	B14	AVSRC10	C6
110WMK	E18	6110FTK192WL	A4,E14	AMOLCQ	B14	AVSRCT1	C6
14S10	C11	6110FTK64NL	A4,E14	AMOLCQSAQ	B14	BC2855B100	P6,P8
15A6P1	C4,C10	6110FTK64WL	A4,E14	AMOLCQSBE	B14	BPC11	B15
15A6P10	C4,C10	6110MPPDT	E14,U3	AMOLCQSBK	B14	BPC11A	B15
15GC10	C10	6110MPPDT1	E14,U3	AMOLCQSEI	B14	BPC12	B15
15MP6P1	C4	6110PCL12	E14	AMOLCQSGN	B14	BPC12A	B15
15MP6P10	C4	6110PCL3	E14	AMOLCQSOR	B14	BPC14	B15
15N6P1	C4,C10	6110PCL5	E14	AMOLCQSOW	B14	BPS11	B15
15N6P10	C4,C10	6110PCL7	E14	AMOLCQSR	B14	BPS11A	B15
15S6P1	C4,C10	6110PCL9	E14	AMOLCQSY	B14	BPS12	B15
15S6P10	C4,C10	6110RM1	E17	AP22	Q28	BPS12A	B15
15ST10	C10	6110RM1NT	E17	AP2GY	Q28	BR106AL	B10,R27



CATALOG No.	PAGE	CATALOG No.	PAGE	CATALOG No.	PAGE	CATALOG No.	PAGE
BR106B	B10	C6ESPW	F5	CSTRPR	U5	DFPCRJSCC2MM	J5
BR106C	B10,R27	C6ESPY	F5	CTDSR11	D11	DFPCRJSCC3MM	J5
BR106E	B10	C6ESRB	F5	CTDSR22	D11	DFPCRJSCC5MM	J5
BR106G	B10,R27	C6ESRGY	F5	CTDSR45	D11	DFPCRJSTC1MM	J5
BR106LA	B10	C6ESRW	F5	CTDSRG659	D11	DFPCRJSTC2MM	J5
BR106W	B10	C6ESRY	F5	CTK	M6	DFPCRJSTC3MM	J5
BR256066A	E19	C6RPB	A8,F5	CTK2	M16	DFPCRJSTC5MM	J5
BR258066A	E19	C6RPEB	F5	DFPCLCLCC1MM	J6	DFPCSCSCC10MM	J5
BR851241A	B16	C6RPEGY	F5	DFPCLCLCC2MM	J6	DFPCSCSCC1MM	J5
BR851241U	B16	C6RPEW	F5	DFPCLCLCC3MM	J6	DFPCSCSCC2MM	J5
BR851341B	B16	C6RPEY	F5	DFPCLCLCC5MM	J6	DFPCSCSCC3MM	J5
BR851441	B16	C6RPGY	A8,F5	DFPCLCLCD1MM	J6	DFPCSCSCC5MM	J5
BR851A	B16	C6RPW	A8,F5	DFPCLCLCD2MM	J6	DFPCSCSCD10MM	J5
BR851B	B16	C6RPY	A8,F5	DFPCLCLCD3MM	J6	DFPCLCLCD3MM	J5
BR851D	B16	C6RRB	A8,F5	DFPCLCLCD5MM	J6	DFPCSCSCD2MM	J5
BRBE1	B11	C6RREB	F5	DFPCLCLCE1MM	J6	DFPCSCSCD3MM	J5
BRBE2	B11	C6RREGY	F5	DFPCLCLCE2MM	J6	DFPCSCSCD5MM	J5
BREXTB235	L20	C6RREW	F5	DFPCLCLCE3MM	J6	DFPCSCSCE10MM	J5
BRFTP4P	D11	C6RREY	F5	DFPCLCLCE5MM	J6	DFPCSCSCE1MM	J5
BRMCCMB19X35X4	M14	C6RRGY	A8,F5	DFPCLCLCF1MM	J6	DFPCSCSCE2MM	J5
BRMCCMB19X35X8	M14	C6RRW	A8,F5	DFPCLCLCF2MM	J6	DFPCSCSCE3MM	J5
BRMCCMB19X7X4	M14	C6RRY	A8,F5	DFPCLCLCF3MM	J6	DFPCSCSCE5MM	J5
BRMCCMB19X7X8	M14	CCPS1	C4,G14	DFPCLCLCF5MM	J6	DFPCSCSCS10SM	J5
BRMOD4PSN25	D11	CCPS2	C4,G14	DFPCLCLCS15M	J6	DFPCSCSCS15M	J5
BRS2RCA	Q25	CCPS3	G14	DFPCLCLCS25M	J6	DFPCSCSCS25M	J5
BTPB3TF	R25	CDTSR11	U4	DFPCLCLCS35M	J6	DFPCSCSCS35M	J5
C5EPRPB	A10,F6	CDTSR22	U4	DFPCLCLCS55M	J6	DFPCSCSCS55M	J5
C5EPRPGY	A10,F6	CDTSR45	U4	DFPCLCSCC1MM	J6	DFPCSTSCC10MM	J5
C5EPRPW	A10,F6	CDTSR45S	U4	DFPCLCSCC2MM	J6	DFPCSTSCC1MM	J5
C5EPRPY	A10,F6	CDTSRG659	C13,U4	DFPCLCSCC3MM	J6	DFPCSTSCC2MM	J5
C5EPRRB	A10,F6	CFB11CVRALU	Q10	DFPCLCSCC5MM	J6	DFPCSTSCC3MM	J5
C5EPRRGY	A10,F6	CFB11CVBRBS	Q10	DFPCLCSCD1MM	J6	DFPCSTSCC5MM	J5
C5EPRRW	A10,F6	CFB11G4	Q10	DFPCLCSCD2MM	J6	DFPCSTSCD10MM	J5
C5EPRRY	A10,F6	CFB11G6	Q10	DFPCLCSCD3MM	J6	DFPCSTSCD1MM	J5
C6AFTPB	F4	CFB11TALU	Q10	DFPCLCSCD5MM	J6	DFPCSTSCD2MM	J5
C6AFTPGY	F4	CFB11TBRS	Q10	DFPCLCSC1MM	J6	DFPCSTSCD3MM	J5
C6AFTPSPB	A6,F4	CFB7CVRALU	Q10	DFPCLCSC2MM	J6	DFPCSTSCD5MM	J5
C6AFTPSPGY	A6,F4	CFB7CVBRBS	Q10	DFPCLCSC3MM	J6	DFPCSTSCS10SM	J5
C6AFTPSPW	A6,F4	CFB7G4	Q10	DFPCLCSC5MM	J6	DFPCSTSCS15M	J5
C6AFTPSPY	A6,F4	CFB7G6	Q10	DFPCLCSCF1MM	J6	DFPCSTSCS25M	J5
C6AFTPSRB	A6,F4	CFB7TALU	Q10	DFPCLCSCF2MM	J6	DFPCSTSCS35M	J5
C6AFTPSRGY	A6,F4	CFB7TBRS	Q10	DFPCLCSCF3MM	J6	DFPCSTSCS55M	J5
C6AFTPSRW	A6,F4	CFBOGPAN4	Q7,Q10	DFPCLCSCF5MM	J6	DFPCSTSTC10MM	J5
C6AFTPSRY	A6,F4	CKL333	M5	DFPCLCSCS15M	J6	DFPCSTSTC1MM	J5
C6AFTPW	F4	CKL716	M5	DFPCLCSCS25M	J6	DFPCSTSTC2MM	J5
C6AFTPY	F4	CKL751	M5,S7	DFPCLCSCS35M	J6	DFPCSTSTC3MM	J5
C6AFTRB	F4	CKLCAT60	M5	DFPCLCSCS55M	J6	DFPCSTSTC5MM	J5
C6AFTRGY	F4	CKLCAT70	M5	DFPCLCSTC1MM	J6	DFPCSTSTD10MM	J5
C6AFTRW	F4	CKSSD	M4	DFPCLCSTC2MM	J6	DFPCSTSTD1MM	J5
C6AFTRY	F4	CMBR	E4,E6	DFPCLCSTC3MM	J6	DFPCSTSTD2MM	J5
C6ASPB	A4,F3	COMPTRG659	C13,U4	DFPCLCSTC5MM	J6	DFPCSTSTD3MM	J5
C6ASPGY	A4,F3	CPEB	M15	DFPCLCSTS15M	J6	DFPCSTSTD5MM	J5
C6ASPW	A4,F3	CPEI	M15	DFPCLCSTS25M	J6	DFPCSTSTS10SM	J5
C6ASPY	A4,F3	CPKLD B	M15	DFPCLCSTS35M	J6	DFPCSTSTS15M	J5
C6ASRB	A4,F3	CPKLDI	M15	DFPCLCSTS55M	J6	DFPCSTSTS25M	J5
C6ASRGY	A4,F3	CPKTRB	M15	DFPCRJRJC1MM	J5	DFPCSTSTS35M	J5
C6ASRW	A4,F3	CPKTRI	M15	DFPCRJRJC2MM	J5	DFPCSTSTS55M	J5
C6ASRY	A4,F3	CS1976	L12,L16	DFPCRJRJC3MM	J5	DVI1	C9
C6ESPB	F5	CS1976A	L12,L16	DFPCRJRJC5MM	J5	DVI151	C9
C6ESPGY	F5	CS1976H	L12,L16	DFPCRJSCC1MM	J5	DVIHDMI1	C9

CATALOG No.	PAGE	CATALOG No.	PAGE	CATALOG No.	PAGE	CATALOG No.	PAGE
EAM1S	B15	FALCQMS6AQ	G8	FASCDMS6B	G8	FASTDMS6BK	G9
EAM6S	B15	FALCQMS6B	G8	FASCDMS6BE	G8	FASTDSPB6	G9
EBM1	B15	FALCQMS6BE	G8	FASCDMS6BK	G8	FASTMPB12	G9
EBM2	B15	FALCQMS6BK	G8	FASCDMS6GN	G8	FASTSCDMC6	G9
ECMBR3	E4,E6	FALCQMS6GN	G8	FASCDMS6OR	G8	FASTSCDMC6AQ	G9
ECMBR6	E4,E6	FALCQMS6OR	G8	FASCDMS6R	G8	FASTSCDMC6BK	G9
ECMBRS	E4,E6	FALCQMS6R	G8	FASCDMS6Y	G8	FASTSCDMC6OR	G9
EM1S	B15	FALCQMS6Y	G8	FASCDSC6AQ	G8	FASTSCDMC6R	G9
EM41S	B15	FALCQSC6AQ	G8	FASCDSC6B	G8	FASTSCDMC6Y	G9
EM42S	B15	FALCQSC6B	G8	FASCDSC6BE	G8	FASTSCDSC6	G9
EM42SA	B15	FALCQSC6BE	G8	FASCDSC6BK	G8	FASTSCDSC6OR	G9
EM6S	B15	FALCQSC6BK	G8	FASCDSC6GN	G8	FASTSCDSC6R	G9
EMB12	B15	FALCQSC6GN	G8	FASCDSC6OR	G8	FASTSCDSC6Y	G9
EMB25	B15	FALCQSC6OR	G8	FASCDSC6R	G8	FASTSEMPPB6	G9
EMBP1	B15	FALCQSC6R	G8	FALCQSC6Y	G8	FASTSCMPB6	G9
EMBP2	B15	FALCQSC6Y	G8	FALCQSS6AQ	G8	FASTSCSSC12	G9
EXT13	Q28	FALCQSS6AQ	G8	FALCQSS6B	G8	FASTSCSSC12OR	G9
FAFCSSS6	G9	FALCQSS6B	G8	FALCQSS6BE	G8	FASTSCSSC12R	G9
FAKLCDCS6AQ	H5	FALCQSS6BE	G8	FALCQSS6BK	G8	FASTSCSSC12Y	G9
FAKLCDCS6BL	H5	FALCQSS6BK	G8	FALCQSS6GN	G8	FASTSS12	G9
FAKLCDCS6BR	H5	FALCQSS6GN	G8	FALCQSS6OR	G8	FBRMGTCPLK4	G14,16
FAKLCDCS6GN	H5	FALCQSS6OR	G8	FALCQSS6R	G8	FCCI100	G4
FAKLCDCS6OR	H5	FALCQSS6R	G8	FALCQSS6Y	G8	FCCI12	G4
FAKLCDCS6RD	H5	FALCQSS6Y	G8	FASCSAC6	G8	FCFCF900M506PK	G6
FAKLCDCS6RO	H5	FAMTPAQ	G9	FASCSM12AQ	G8	FCFCF900M5066PK	G6
FAKLCDCS6SL	H5	FAMTPBE	G9	FASCSM12B	G8	FCFCF900M626PK	G6
FAKLCDCS6VI	H5	FAMTPBK	G9	FASCSM12BE	G8	FCFCF900SM6PK	G6
FAKLCDCS6YL	H5	FAMTPBL	G9	FASCSM12BK	G8	FCFCF900SMA6PK	G6
FALCDMS6AQ	G8	FAMTPDAQ	G9	FASCSM12GN	G8	FCKLCDLP12BK	H3
FALCDMS6B	G8	FAMTPDBE	G9	FASCSM12OR	G8	FCKLCP50GM12AQ	H3
FALCDMS6BE	G8	FAMTPDBK	G9	FASCSM12R	G8	FCKLCP50GM12BL	H3
FALCDMS6BK	G8	FAMTPDBL	G9	FASCSM12Y	G8	FCKLCP50GM12BR	H3
FALCDMS6GN	G8	FAMTPDSAQ	G9	FASCSMC12AQ	G8	FCKLCP50GM12GN	H3
FALCDMS6OR	G8	FAMTPDSBE	G9	FASCSMC12B	G8	FCKLCP50GM12OR	H3
FALCDMS6R	G8	FAMTPDSBK	G9	FASCSMC12BE	G8	FCKLCP50GM12RD	H3
FALCDMS6Y	G8	FAMTPDSBL	G9	FASCSMC12BK	G8	FCKLCP50GM12RO	H3
FALCDSC6AQ	G8	FAMTPSAQ	G9	FASCSMC12GN	G8	FCKLCP50GM12SL	H3
FALCDSC6B	G8	FAMTPSBE	G9	FASCSMC12OR	G8	FCKLCP50GM12VI	H3
FALCDSC6BE	G8	FAMTPSBK	G9	FASCSMC12R	G8	FCKLCP50GM12YL	H3
FALCDSC6BK	G8	FAMTPSBL	G9	FASCSMC12Y	G8	FCKLCP50M12AQ	H3
FALCDSC6GN	G8	FAMTRJC6AQ	G9	FASCSS12AQ	G8	FCKLCP50M12BL	H3
FALCDSC6OR	G8	FAMTRJC6BK	G9	FASCSS12B	G8	FCKLCP50M12BR	H3
FALCDSC6R	G8	FAMTRJK	G7	FASCSS12BE	G8	FCKLCP50M12GN	H3
FALCDSC6Y	G8	FAMTRJKAL	G7	FASCSS12BK	G8	FCKLCP50M12OR	H3
FALCDSS6AQ	G8	FAMTRJKBK	G7	FASCSS12GN	G8	FCKLCP50M12RD	H3
FALCDSS6B	G8	FAMTRJKEI	G7	FASCSS12OR	G8	FCKLCP50M12RO	H3
FALCDSS6BE	G8	FAMTRJKG	G7	FASCSS12R	G8	FCKLCP50M12SL	H3
FALCDSS6BK	G8	FAMTRJKLA	G7	FASCSS12Y	G8	FCKLCP50M12VI	H3
FALCDSS6GN	G8	FAMTRJKOW	G7	FASCSSC12AQ	G8	FCKLCP50M12YL	H3
FALCDSS6OR	G8	FAMTRJKW	G7	FASCSSC12B	G8	FCKLCP62M12AQ	H3
FALCDSS6R	G8	FAMTRJMPB6	G9	FASCSSC12BE	G8	FCKLCP62M12BL	H3
FALCDSS6Y	G8	FASCDMC6AQ	G8	FASCSSC12BK	G8	FCKLCP62M12BR	H3
FALCQMC6AQ	G8	FASCDMC6B	G8	FASCSSC12GN	G8	FCKLCP62M12GN	H3
FALCQMC6B	G8	FASCDMC6BE	G8	FASCSSC12OR	G8	FCKLCP62M12OR	H3
FALCQMC6BE	G8	FASCDMC6BK	G8	FASCSSC12R	G8	FCKLCP62M12RD	H3
FALCQMC6BK	G8	FASCDMC6GN	G8	FASCSSC12Y	G8	FCKLCP62M12RO	H3
FALCQMC6GN	G8	FASCDMC6OR	G8	FASCSTSEMPB12	G9	FCKLCP62M12SL	H3
FALCQMC6OR	G8	FASCDMC6R	G8	FASCSTSMC12	G9	FCKLCP62M12VI	H3
FALCQMC6R	G8	FASCDMC6Y	G8	FASTDMPB6	G9	FCKLCP62M12YL	H3
FALCQMC6Y	G8	FASCDMS6AQ	G8	FASTDMS6	G9	FCKLCPMS12AQ	H3

CATALOG No.	PAGE	CATALOG No.	PAGE	CATALOG No.	PAGE	CATALOG No.	PAGE
FCCKLCP5M12BL.....	H3	FCST62M12.....	G3	FPR012STX.....	I7	FSLCQ12BK.....	G8
FCCKLCP5M12BR.....	H3	FCSTF900M506PK....	G6	FPR024SCM.....	I7	FSLCQ12GN.....	G8
FCCKLCP5M12GN.....	H3	FCSTF900M50G6PK...	G6	FPR024SCX.....	I7	FSLCQ12OR.....	G8
FCCKLCP5M12OR.....	H3	FCSTF900M626PK....	G6	FPR024STM.....	I7	FSLCQ12R.....	G8
FCCKLCP5M12RD.....	H3	FCSTF900SM6PK.....	G6	FPR024STX.....	I7	FSLCQ12Y.....	G8
FCCKLCP5M12RO.....	H3	FCSTM100R.....	G5	FPR3SP.....	I7	FSPB.....	G12
FCCKLCP5M12SL.....	H3	FCSTM12R.....	G5	FPR3SPNA.....	I7	FSPFC6.....	G12
FCCKLCP5M12VI.....	H3	FCSTMQ100R.....	G4	FPRBRKT1.....	I7	FSPFC58.....	G12
FCCKLCP5M12YL.....	H3	FCSTMQ12R.....	G4	FPRJC3MM.....	J7	FSPFP6X.....	T9
FCLC900K50GM100...	A12,G3	FCSTS100R.....	G5	FPRJD3MM.....	J7	FSPHD4X.....	G12
FCLC900K50GM12...	A12,G3	FCSTS12R.....	G5	FPRJE3MM.....	J7	FSPHD6X.....	G12,T9
FCLC900K50M100....	G3	FCSTSM12.....	G3	FPSC4F3MM.....	J7	FSPKLCDS12AQ.....	H6
FCLC900K50M12....	G3	FCSTSQ100R.....	G4	FPSCAS3SM.....	J7	FSPKLCDS12BL.....	H6
FCLC900K62M100....	G3	FCSTSQ12R.....	G4	FPSCC3MM.....	J7	FSPKLCDS12BR.....	H6
FCLC900K62M12....	G3	FCW12SP.....	I10	FPSCD3MM.....	J7	FSPKLCDS12GN.....	H6
FCLC900KSM100....	G3	FCW12SPNA.....	I10	FPSCE3MM.....	J7	FSPKLCDS12OR.....	H6
FCLC900KSM12....	G3	FCW4SP.....	I10	FPSCS3SM.....	J7	FSPKLCDS12RD.....	H6
FCLCF900M506PK....	G6	FCW4SPNA.....	I10	FPSTC3MM.....	J7	FSPKLCDS12RO.....	H6
FCLCF900M50G6PK...	G6	FCW4SPRDN.....	I10	FPSTD3MM.....	J7	FSPKLCDS12SL.....	H6
FCLCF900M626PK....	G6	FEUR12LCM.....	I8	FPSTE3MM.....	J7	FSPKLCDS12VI.....	H6
FCLCF900SM6PK....	G6	FEUR12SCM.....	I8	FPSTF3MM.....	J7	FSPKLCDS12YL.....	H6
FCLCMM.....	G5	FEUR12STM.....	I8	FPSTS3SM.....	J7	FSPKLCDS6AQ.....	H6
FCLCSM.....	G5	FEUR24LCM.....	I8	FR280ALA.....	Q27	FSPKLCDS6BL.....	H6
FCR1U3SP.....	I6	FEUR24SCM.....	I8	FR280BKA.....	Q27	FSPKLCDS6BR.....	H6
FCR1U3SPNA.....	I6	FEUR24STM.....	I8	FR280GYA.....	Q27	FSPKLCDS6GN.....	H6
FCR2U6SP.....	I6	FEUR48LCM.....	I8	FR480BKA.....	Q27	FSPKLCDS6OR.....	H6
FCR2U6SPNA.....	I6	FEURFSP.....	I8	FR480GYA.....	Q27	FSPKLCDS6RD.....	H6
FCR2U9SP.....	I6	FF2BK.....	Q26	FR680BKA.....	Q27	FSPKLCDS6RO.....	H6
FCR2U9SPNA.....	I6	FF2BRS.....	Q26	FR680GYA.....	Q27	FSPKLCDS6SL.....	H6
FCR350SE.....	I9	FF2GY.....	Q26	FR80AL.....	Q28	FSPKLCDS6VI.....	H6
FCR3U12SP.....	I6	FF3GY.....	Q28	FRBR1.....	Q28	FSPKLCDS6YL.....	H6
FCR3U12SPNA.....	I6	FF3I.....	Q28	FRF1BK.....	Q26	FSPLCDM12AQ.....	G11
FCR4U15SP.....	I6	FLOCK1.....	I10,M15	FRF1BRS.....	Q26	FSPLCDM12B.....	G11
FCR4U15SPNA.....	I6	FLOCK2.....	I10	FRF1GY.....	Q26	FSPLCDM12BE.....	G11
FCRHD1UBK.....	A12,I4	FOADPTLC.....	G13	FRF3BK.....	Q26	FSPLCDM12BK.....	G11
FCRHD1UGY.....	A12,I4	FP2BK.....	B12	FRF3GY.....	Q26	FSPLCDM12GN.....	G11
FCSC900K50GM100...	G3	FP2GY.....	B12	FRF3I.....	Q26	FSPLCDM12OR.....	G11
FCSC900K50GM12...	A12,G3	FP4BBK.....	B12	FRFBLA.....	Q25	FSPLCDM12R.....	G11
FCSC900K50M100...	G3	FP4BGY.....	B12	FRFBRA.....	Q25	FSPLCDM12Y.....	G11
FCSC900K50M12...	G3	FP4BK.....	B12	FRFBRS2A.....	Q25	FSPLCDM3AQ.....	G11
FCSC900K62M100...	G3	FP4GY.....	B12	FRFGYA.....	Q25	FSPLCDM3B.....	G11
FCSC900K62M12...	G3	FPBKRXCNM.....	J7	FRFIA.....	Q25	FSPLCDM3BE.....	G11
FCSC900KASM12...	G3	FPCMP50G4Mxf.....	G10	FRG5925.....	C13	FSPLCDM3BK.....	G11
FCSC900KSM100....	G3	FPCMP50GMxf.....	G10	FRG625.....	C13	FSPLCDM3GN.....	G11
FCSC900KSM12....	G3	FPCMP50Mxf.....	G10	FRG6C25.....	C13	FSPLCDM3OR.....	G11
FCSC900M506PK....	G6	FPCMP62Mxf.....	G10	FRP250.....	Q28	FSPLCDM3R.....	G11
FCSC900M50G6PK...	G6	FPCMP5xf.....	G10	FRPRXXCNMLXF.....	J7	FSPLCDM3Y.....	G11
FCSC900M626PK....	G6	FPCMP50G3Mxf.....	G10,I4	FRSHST401025.....	I9	FSPLCDM6AQ.....	G11
FCSC900SM6PK....	G6	FPCMP50G4Mxf.....	G10,I4	FRSHST401025.....	I9	FSPLCDM6B.....	G11
FCSC900SMA6PK....	G6	FPCMP50Mxf.....	G10,I4	FSLCD12AQ.....	G8	FSPLCDM6BE.....	G11
FCSCM100R.....	G5	FPCMP62Mxf.....	G10,I4	FSLCD12B.....	G8	FSPLCDM6BK.....	G11
FCSCM12R.....	G5	FPCMP5xf.....	G10,I4	FSLCD12BE.....	G8	FSPLCDM6GN.....	G11
FCSCMQ100R.....	G4	FPLC4F3MM.....	J7	FSLCD12BK.....	G8	FSPLCDM6OR.....	G11
FCSCMQ12R.....	G4	FPLCC3MM.....	J7	FSLCD12BE.....	G8	FSPLCDM6R.....	G11
FCSCS100R.....	G5	FPLCD3MM.....	J7	FSLCD12GN.....	G8	FSPLCDM6Y.....	G11
FCSCS12R.....	G5	FPLCE3MM.....	J7	FSLCD12OR.....	G8	FSPKLCDS12AQ.....	G11
FCSCSQ100R.....	G4	FPLCS3SM.....	J7	FSLCD12R.....	G8	FSPKLCDS12B.....	G11
FCSCSQ12R.....	G4	FPR012SCM.....	I7	FSLCD12Y.....	G8	FSPKLCDS12BE.....	G11
FCST50GM12.....	G3	FPR012SCX.....	I7	FSLCQ12AQ.....	G8	FSPKLCDS12BK.....	G11
FCST50M12.....	G3	FPR012STM.....	I7	FSLCQ12B.....	G8	FSPKLCDS12GN.....	G11

CATALOG No.	PAGE	CATALOG No.	PAGE	CATALOG No.	PAGE	CATALOG No.	PAGE
FSPLCDS12OR.....	G11	FSPLCQS6B.....	G11	FSPSCDS3GN.....	G11	H1KB.....	M4
FSPLCDS12R.....	G11	FSPLCQS6BE.....	G11	FSPSCDS3OR.....	G11	H1KV80.....	N6
FSPLCDS12Y.....	G11	FSPLCQS6BK.....	G11	FSPSCDS3R.....	G11	H1KV84.....	N6
FSPLCDS3AQ.....	G11	FSPLCQS6GN.....	G11	FSPSCDS3Y.....	G11	H280CM.....	N6
FSPLCDS3B.....	G11	FSPLCQS6OR.....	G11	FSPSCDS4AQ.....	G11	H284CM.....	N6
FSPLCDS3BE.....	G11	FSPLCQS6R.....	G11	FSPSCDS4B.....	G11	H2KMB.....	N6
FSPLCDS3BK.....	G11	FSPLCQS6Y.....	G11	FSPSCDS4BE.....	G11	H2KNF.....	N6
FSPLCDS3GN.....	G11	FSPMTPAQ6.....	G12	FSPSCDS4BK.....	G11	H2N8032.....	N5
FSPLCDS3OR.....	G11	FSPMTPB6.....	G12	FSPSCDS4GN.....	G11	H2N8032E.....	N5
FSPLCDS3R.....	G11	FSPMTPBE6.....	G12	FSPSCDS4OR.....	G11	H2N8032Z4.....	N5
FSPLCDS3Y.....	G11	FSPMTPBK6.....	G12	FSPSCDS4R.....	G11	H2N8036.....	N5
FSPLCDS6AQ.....	G11	FSPMTPDAQ4.....	G12	FSPSCDS4Y.....	G11	H2N8036E.....	N5
FSPLCDS6B.....	G11	FSPMTPDAQ6.....	G12	FSPSCDS6AQ.....	G11	H2N8036Z4.....	N5
FSPLCDS6BE.....	G11	FSPMTPDB4.....	G12	FSPSCDS6B.....	G11	H2N8432.....	N5
FSPLCDS6BK.....	G11	FSPMTPDB6.....	G12	FSPSCDS6BE.....	G11	H2N8432E.....	N5
FSPLCDS6GN.....	G11	FSPMTPDBE4.....	G12	FSPSCDS6BK.....	G11	H2N8432Z4.....	N5
FSPLCDS6OR.....	G11	FSPMTPDBE6.....	G12	FSPSCDS6GN.....	G11	H2N8436.....	N5
FSPLCDS6R.....	G11	FSPMTPDBK4.....	G12	FSPSCDS6OR.....	G11	H2N8436E.....	N5
FSPLCDS6Y.....	G11	FSPMTPDBK6.....	G12	FSPSCDS6R.....	G11	H2N8436Z4.....	N5
FSPLCQM12AQ.....	G11	FSPMTRJ6.....	G12	FSPSCDS6Y.....	G11	H2S8042.....	N5
FSPLCQM12B.....	G11	FSPMTRJ8.....	G12	FSPSCSS12.....	G12	H2S8042E.....	N5
FSPLCQM12BE.....	G11	FSPSC12.....	G12	FSPSCSS6.....	G12	H2S8042Z4.....	N5
FSPLCQM12BK.....	G11	FSPSC12X.....	G12	FSPSCSS8.....	G12	HBBB14210A.....	P8,P10
FSPLCQM12GN.....	G11	FSPSC6.....	G12	FSPSCST3.....	G11	HBBB14224B.....	P8,P10
FSPLCQM12OR.....	G11	FSPSC6X.....	G12	FSPSCST6.....	G11	HBBB14416G.....	P6
FSPLCQM12R.....	G11	FSPSC8.....	G12	FSPSCST6.....	G11	HBBB14416H.....	P6
FSPLCQM12Y.....	G11	FSPSC8X.....	G12	FSPSCSTDS3.....	G11	HBBB14420J.....	P6
FSPLCQM3AQ.....	G11	FSPSCA6.....	G12	FSPSCSTDS6.....	G11	HBBBHR19.....	N6,P8
FSPLCQM3B.....	G11	FSPSCA8.....	G12	FSPST6.....	G12	HBBBVR36.....	N6,P8
FSPLCQM3BE.....	G11	FSPSCD3X.....	G12	FSPST6X.....	G12	HBL2000B5GY.....	R7
FSPLCQM3BK.....	G11	FSPSCD4X.....	G12	FSPST8.....	G12	HBL2000B5IV.....	R7
FSPLCQM3GN.....	G11	FSPSCD6X.....	G12	FSPST8X.....	G12	HBL2000BCGY.....	R7
FSPLCQM3OR.....	G11	FSPSCDM3AQ.....	G11	FSPSTD3.....	G11	HBL2000BCIV.....	R7
FSPLCQM3R.....	G11	FSPSCDM3B.....	G11	FSPSTD6.....	G11	HBL2000CGY.....	R7
FSPLCQM3Y.....	G11	FSPSCDM3BE.....	G11	FSPSTD53.....	G11	HBL2000CIV.....	R7,R8
FSPLCQM6AQ.....	G11	FSPSCDM3BK.....	G11	FSPSTD56.....	G11	HBL2000TFGY.....	R7
FSPLCQM6B.....	G11	FSPSCDM3GN.....	G11	FSPSTS56.....	G12	HBL2000TFIV.....	R7
FSPLCQM6BE.....	G11	FSPSCDM3OR.....	G11	FSPSTS58.....	G12	HBL2000WC.....	R7
FSPLCQM6BK.....	G11	FSPSCDM3R.....	G11	FSS01S.....	I9	HBL2001C.....	O8,R7
FSPLCQM6GN.....	G11	FSPSCDM3R.....	G11	FSS02S.....	I9	HBL2003SC.....	O8,R7
FSPLCQM6OR.....	G11	FSPSCDM3Y.....	G11	FSSC12AQ.....	G8	HBL2006GY.....	R7
FSPLCQM6R.....	G11	FSPSCDM4AQ.....	G11	FSSC12B.....	G8	HBL2006IV.....	O8,R7
FSPLCQM6Y.....	G11	FSPSCDM4B.....	G11	FSSC12BE.....	G8	HBL2009GC.....	R7
FSPLCQS12AQ.....	G11	FSPSCDM4BE.....	G11	FSSC12BK.....	G8	HBL2010A2GY.....	O8,R7
FSPLCQS12B.....	G11	FSPSCDM4BK.....	G11	FSSC12GN.....	G8	HBL2010A2IV.....	O8,R7
FSPLCQS12BE.....	G11	FSPSCDM4GN.....	G11	FSSC12OR.....	G8	HBL2010A3GY.....	O8,R7
FSPLCQS12BK.....	G11	FSPSCDM4OR.....	G11	FSSC12R.....	G8	HBL2010A3IV.....	O8,R7
FSPLCQS12GN.....	G11	FSPSCDM4R.....	G11	FSSC12Y.....	G8	HBL2010BGY.....	O8,R7
FSPLCQS12OR.....	G11	FSPSCDM4Y.....	G11	FSSCD12AQ.....	G8	HBL2010BIV.....	O8,R7
FSPLCQS12R.....	G11	FSPSCDM6AQ.....	G11	FSSCD12B.....	G8	HBL2011BRGY.....	R7
FSPLCQS12Y.....	G11	FSPSCDM6B.....	G11	FSSCD12BE.....	G8	HBL2011BRIV.....	R7
FSPLCQS12Y.....	G11	FSPSCDM6BE.....	G11	FSSCD12BK.....	G8	HBL2011GY.....	O8,R7
FSPLCQS3AQ.....	G11	FSPSCDM6BE.....	G11	FSSCD12GN.....	G8	HBL2011IV.....	O8,R7
FSPLCQS3B.....	G11	FSPSCDM6BK.....	G11	FSSCD12GN.....	G8	HBL2015BRGY.....	R7
FSPLCQS3BE.....	G11	FSPSCDM6GN.....	G11	FSSCD12OR.....	G8	HBL2015GY.....	O8,R7
FSPLCQS3BK.....	G11	FSPSCDM6OR.....	G11	FSSCD12R.....	G8	HBL2015IV.....	O8,R7
FSPLCQS3GN.....	G11	FSPSCDM6R.....	G11	FSSCD12Y.....	G8	HBL2017BRGY.....	R7
FSPLCQS3OR.....	G11	FSPSCDM6Y.....	G11	FTU1SP.....	I10	HBL2017BRIV.....	R7
FSPLCQS3R.....	G11	FSPSCDS3AQ.....	G11	FTU2SP.....	I10	HBL2017TC.....	O8,R7
FSPLCQS3Y.....	G11	FSPSCDS3B.....	G11	FTU4SP.....	I10		
FSPLCQS6AQ.....	G11	FSPSCDS3BE.....	G11	G1050.....	S5		
		FSPSCDS3BK.....	G11	G1075.....	S5		

CATALOG No.	PAGE	CATALOG No.	PAGE	CATALOG No.	PAGE	CATALOG No.	PAGE
HBL2018BRGY	R7	HBL2415IV	R8	HBL3027AEGY	R10	HBL4746H2GY	R12
HBL2018BRIV	R7	HBL2417DFOIV	R9	HBL3027AEIV	R10	HBL4746H2IV	R12
HBL2018CGY	R7	HBL2417IV	R8	HBL3028GY	R10	HBL47472BBBBGY	R12
HBL2018CIV	O8,R7	HBL2418DFOIV	R9	HBL3028IV	R10	HBL47472BBBBIV	R12
HBL20482GY	O8,R7,R8	HBL2418IV	R8	HBL3033JEGY	R10	HBL47472BBFFGY	R12
HBL20482IV	O8,R7,R8	HBL2420REDIV	R8	HBL3033JEIV	R10	HBL47472BBFFIV	R12
HBL2048GY	O8,R7,R8	HBL2444D2AIV	R9	HBL3036HEGY	R10	HBL47472BBRRGY	R12
HBL2048IV	O8,R7,R8	HBL2444DIV	R9	HBL3036HEIV	R10	HBL47472BBRRIV	R12
HBL2051HGY	R7	HBL2451HIV	R8	HBL3040CEGY	R10	HBL47472BBXXGY	R12
HBL2051HIV	R7	HBL2489IV	R8	HBL3040CEIV	R10	HBL47472BBXXIV	R12
HBL2089EIV	R7	HBL24GB506GY	O8	HBL3043BEGY	R10	HBL47472RRXXGY	R12
HBL2089IV	R7	HBL24GB506IV	O8	HBL3043BEIV	R10	HBL47472RRXXIV	R12
HBL20C215GY	O8	HBL24GB512GY	O8	HBL30442GY	R10	HBL4747AXGY	R12
HBL20C215IV	O8	HBL24GB512IV	O8	HBL30442IV	R10	HBL4747AXIV	R12
HBL20C315GY	O8	HBL24GB606GY	O8	HBL3046BEGY	R10	HBL4747B8GY	R12
HBL20C315IV	O8	HBL24GB606IV	O8	HBL3046BEIV	R10	HBL4747B8IV	R12
HBL20GB506GY	O8	HBL24GB612GY	O8	HBL3046H2GY	R10	HBL4747BFGY	R12
HBL20GB506IV	O8	HBL24GB612IV	O8	HBL3046H2IV	R10	HBL4747BFIV	R12
HBL20GB512GY	O8	HBL24GB618GY	O8	HBL3048RGY	R10	HBL4747BRGY	R12
HBL20GB512IV	O8	HBL24GB618IV	O8	HBL3048RIV	R10	HBL4747BRIV	R12
HBL20GB606GY	O8	HBL24GBA512GY	O8	HBL3051LEGY	R10	HBL4747BXGY	R12
HBL20GB606IV	O8	HBL24GBA512IV	O8	HBL3051LEIV	R10	HBL4747BXIV	R12
HBL20GB609GY	O8	HBL24GBA612GY	O8	HBL3082GY	R10	HBL4747C1GY	R12
HBL20GB609IV	O8	HBL24GBA612IV	O8	HBL3086GY	R10	HBL4747C1IV	R12
HBL20GB612GY	O8	HBL24GBA618GY	O8	HBL3086IV	R10	HBL4747C2GY	R12
HBL20GB612IV	O8	HBL24GBA618IV	O8	HBL3175BK	Q8,Q11	HBL4747C2IV	R12
HBL20GB618GY	O8	HBL3000BGY	R10	HBL3175GY	Q8,Q11	HBL4747CVM2GY	R12
HBL20GB618IV	O8	HBL3000BIV	R10	HBL3175I	Q8,Q11	HBL4747CVM2IV	R12
HBL20GBA512GY	O8	HBL3000C075GY	R10	HBL3175WA	Q8,Q11	HBL4747CVMGY	R12
HBL20GBA512IV	O8	HBL3000C075IV	R10	HBL3200REDGY	R10	HBL4747CVMIV	R12
HBL20GBA609GY	O8	HBL3000C195GY	R10	HBL3200REDIV	R10	HBL4747JXGY	R12
HBL20GBA609IV	O8	HBL3000C195IV	R10	HBL4710BGY	R11	HBL4747JXIV	R12
HBL20GBA612GY	O8	HBL3000CEGY	R10	HBL4710BIV	R11	HBL4747RFGY	R12
HBL20GBA612IV	O8	HBL3000CEIV	R10	HBL4710DFOGY	R11	HBL4747RFIV	R12
HBL20GBA618GY	O8	HBL3000TFGY	R10	HBL4710DFOIV	R11	HBL4747RXGY	R12
HBL20GBA618IV	O8	HBL3000TFIV	R10	HBL4710GY	R11	HBL4747RXIV	R12
HBL20IG512GY	O8	HBL3000WCGY	R10	HBL4710IV	R11	HBL4750B10GY	R11
HBL20IG512IV	O8	HBL3001AGY	R10	HBL4711DFOGY	R11	HBL4750B10IV	R11
HBL20IG606GY	O8	HBL3001GY	R10	HBL4711DFOIV	R11	HBL4750BP	R11
HBL20IG606IV	O8	HBL3003GY	R10	HBL4711GY	R11	HBL4750C075GY	R11
HBL2400B10IV	R8	HBL3003IV	R10	HBL4711IV	R11	HBL4750C075IV	R11
HBL2400BCIV	R8	HBL3006EGY	R10	HBL4712TXGY	R11	HBL4750C135GY	R11
HBL2400BDIV	R9	HBL3006EIV	R10	HBL4712TXIV	R11	HBL4750C135IV	R11
HBL2400BIV	R8	HBL3007CGY	R10	HBL4714AGY	R11	HBL4750C195GY	R11
HBL2400CIV	R9	HBL3010AEGY	R10	HBL4714AIV	R11	HBL4750C195IV	R11
HBL2400DTFIV	R9	HBL3010AEIV	R10	HBL4715DFOGY	R11	HBL4750C315GY	R11
HBL2400TFIV	R8	HBL3010BGY	R10	HBL4715DFOIV	R11	HBL4750C315IV	R11
HBL2400WC	R8	HBL3010BIV	R10	HBL4715GY	R11	HBL4750CGY	R11
HBL2401C	R8	HBL3010CGY	R10	HBL4715IV	R11	HBL4750CIV	R11
HBL2401DC	R9	HBL3010CIV	R10	HBL4717DFOGY	R11	HBL4750DGY	R11
HBL2406IV	R8,R9	HBL3011EGY	R10	HBL4717DFOIV	R11	HBL4750GY	R12
HBL2409GC	R8,R9	HBL3011EIV	R10	HBL4717GY	R11	HBL4750IV	R12
HBL2410AIV	R8	HBL3014CGY	R10	HBL4717IV	R11	HBL4750TFGY	R12
HBL2410BDIV	R9	HBL3014CIV	R10	HBL4717NGY	R11	HBL4750TFIV	R12
HBL2410BIV	R8	HBL3015EGY	R10	HBL4717NIV	R11	HBL4750WCGY	R11
HBL2410CIV	R8	HBL3015EIV	R10	HBL4717TCAGY	R11	HBL4751AC	R11
HBL2410DFOIV	R9	HBL3017CEGY	R10	HBL4718DFOGY	R11	HBL4751DA	R11
HBL2411DFOIV	R9	HBL3017CEIV	R10	HBL4718DFOIV	R11	HBL4756AGY	R11
HBL2411IV	R8	HBL3018AEGY	R10	HBL4718GY	R11	HBL4756AIV	R11
HBL2415DFOIV	R9	HBL3018AEIV	R10	HBL4718IV	R11	HBL4774AGY	R11

CATALOG No.	PAGE	CATALOG No.	PAGE	CATALOG No.	PAGE	CATALOG No.	PAGE
HBL4774AIV	R11	HBL57443IV	R6	HBL624BCK	R8,R9	HBL6747BBFIV	R14
HBL4775DKITGY	R11	HBL5744IV	R6	HBL624CUT	R8,R9	HBL6747BRRGY	R14
HBL4775DKITIV	R11	HBL5744S2IV	R6	HBL630B	R9	HBL6747BRRIV	R14
HBL4786AGY	R11	HBL5744S2W	R6	HBL630BDK	R9	HBL6747BXXGY	R14
HBL4786AIV	R11	HBL5744S3IV	R6	HBL630C	R9	HBL6747BXXIV	R14
HBL50010IV	R5	HBL5744SIV	R6	HBL630CDK	R9	HBL6747C1GY	R14
HBL50010W	R5	HBL5744SW	R6	HBL640B	R12	HBL6747C1IV	R14
HBL5005IV	R5	HBL5744W	R6	HBL640BDK	R12	HBL6747C2GY	R14
HBL5005W	R5	HBL5745IV	R6	HBL640C	R12	HBL6747C2IV	R14
HBL500TFIV	R5	HBL5745W	R6	HBL640CDK	R12	HBL6747JXXGY	R14
HBL502B	R5	HBL57472IV	R6	HBL660B	R14	HBL6747JXXIV	R14
HBL504IV	R5	HBL57472W	R6	HBL660BDK	R14	HBL6747RRFGY	R14
HBL504W	R5	HBL57473IV	R6	HBL660C	R14	HBL6747RRFIV	R14
HBL506IV	R5	HBL5747IV	R6	HBL660CDK	R14	HBL6747RXXGY	R14
HBL506W	R5	HBL5747W	R6	HBL6710BGY	R13	HBL6747RXXIV	R14
HBL511IV	R5	HBL57482IV	R6	HBL6710BIV	R13	HBL6750B10GY	R13
HBL512IV	R5	HBL57482W	R6	HBL6710DFOGY	R13	HBL6750B10IV	R13
HBL517IV	R5	HBL57483IV	R6	HBL6710DFOIV	R13	HBL6750C075GY	R13
HBL518IV	R5	HBL57483W	R6	HBL6710GY	R13	HBL6750C075IV	R13
HBL5700FIV	R6	HBL57484IV	R6	HBL6710IV	R13	HBL6750C135GY	R13
HBL5701C	R5	HBL57485IV	R6	HBL6711DFOGY	R13	HBL6750C135IV	R13
HBL5703IV	R5	HBL57486IV	R6	HBL6711DFOIV	R13	HBL6750C195GY	R13
HBL5703W	R5	HBL5748IV	R6	HBL6711GY	R13	HBL6750C195IV	R13
HBL5709	R6	HBL5748SIV	R6	HBL6711IV	R13	HBL6750C315GY	R13
HBL5709GC	R6	HBL5748SW	R6	HBL6712TXGY	R13	HBL6750C315IV	R13
HBL5711BRIV	R5	HBL5748W	R6	HBL6712TXIV	R13	HBL6750CCGY	R13
HBL5711LHIV	R5	HBL57512IV	R6	HBL6714AGY	R13	HBL6750CIV	R13
HBL5711LHW	R5	HBL57512W	R6	HBL6714AIV	R13	HBL6750DAGY	R13
HBL5711RHIV	R5	HBL57513IV	R6	HBL6715DFOGY	R13	HBL6750GY	R14
HBL5711RHW	R5	HBL5751AIV	R6	HBL6715DFOIV	R13	HBL6750IV	R14
HBL5715BRIV	R5	HBL5751AW	R6	HBL6715GY	R13	HBL6750TFGY	R13
HBL5715IV	R5	HBL5751IV	R6	HBL6715IV	R13	HBL6750TFIV	R13
HBL5715W	R5	HBL5751W	R6	HBL6717DFOGY	R13	HBL6750WCGY	R13
HBL5717BRIV	R5	HBL5752R	R6	HBL6717DFOIV	R13	HBL6751AC	R13
HBL5718BRIV	R5	HBL5753IV	R6	HBL6717IV	R13	HBL6751DAGY	R13
HBL5719IV	R5	HBL5753R	R6	HBL6717NGY	R13	HBL6756AGY	R13
HBL5719W	R5	HBL5753R	R6	HBL6717NIV	R13	HBL6756AIV	R13
HBL57242IV	R6	HBL5760IV	R6	HBL6717TTCAGY	R13	HBL6774AGY	R13
HBL5731IV	R6	HBL5780	R6	HBL6717TCAGY	R13	HBL6774AIV	R13
HBL5733IV	R6	HBL5781	R6	HBL6718DFOGY	R13	HBL6786GY	R13
HBL5735IV	R6	HBL5781A	R6	HBL6718DFOIV	R13	HBL6786IV	R13
HBL5736IV	R6	HBL5782A	R6	HBL6718GY	R13	HBL702B	R5
HBL5736W	R6	HBL5782C	R6	HBL6718IV	R13	HBL704IV	R5
HBL5737AIV	R6	HBL5783IV	R5	HBL6746HHHGY	R14	HBL704W	R5
HBL5737AW	R6	HBL5784IV	R5	HBL6746HHHIV	R14	HBL706IV	R5
HBL5737IV	R6	HBL5785IV	R5	HBL67473BBBBBBGY	R14	HBL706W	R5
HBL5737W	R6	HBL5785W	R5	HBL67473BBBBBBIV	R14	HBL711IV	R5
HBL5738AFIV	R6	HBL5786AIV	R5	HBL67473BBBBBFFGY	R14	HBL711W	R5
HBL5738AFW	R6	HBL5786AW	R5	HBL67473BBBBBFFIV	R14	HBL712IV	R5
HBL5738AIV	R6	HBL5786IV	R5	HBL67473BBBBBXXGY	R14	HBL717IV	R5
HBL5738AW	R6	HBL5786W	R5	HBL67473BBBBBXXIV	R14	HBL717W	R5
HBL5738IV	R6	HBL5790B	R6	HBL67473BBRRRRGY	R14	HBL718IV	R5
HBL5738W	R6	HBL5791	R6	HBL67473BBRRRRIV	R14	HBL718W	R5
HBL5739AABIV	R6	HBL600B	R6	HBL67473RRRRXXGY	R14	HBL75010IV	R5
HBL5739AABW	R6	HBL605CUT	R6	HBL67473RRRRXXIV	R14	HBL75010W	R5
HBL5739AIV	R6	HBL605K	R6	HBL6747AXXGY	R14	HBL7505IV	R5
HBL5739IV	R6	HBL607CUT	R6	HBL6747AXXIV	R14	HBL7505W	R5
HBL5739W	R6	HBL607K	R6	HBL6747BBBGY	R14	HBL750TFIV	R5
HBL57442IV	R6	HBL620BCK	R7	HBL6747BBBIV	R14	HBLAFB101BK	Q11
HBL57442W	R6	HBL620C	R7	HBL6747BBFGY	R14	HBLAFB101GNT	Q11



CATALOG No.	PAGE	CATALOG No.	PAGE	CATALOG No.	PAGE	CATALOG No.	PAGE
HBLAFB101TCBK	Q11	HBLALU57BM	R18	HBLPP10IGAI	Q31	HBLTRIM6WI	Q17
HBLAFB101TCGNT	Q11	HBLALU57DR	R18	HBLPP10SA	Q31	HBLTRIM6WWA	Q17
HBLALU01	R16,R17	HBLALU57DRBM	R18	HBLPP10SAI	Q31	HBLWSCS1	Q17
HBLALU09	R16,R17	HBLALU57E	R18	HBLPP12A	Q31	HBLWSCS1MBD	Q17
HBLALU17A	R16,R17	HBLALU57EBM	R18	HBLPP12AAL	Q31	HBLWSCS2A	Q17
HBLALU2000B10	R15	HBLALU57F	R18	HBLPP12AI	Q31	HBLWSCS2MBD	Q17
HBLALU2000C5	R15	HBLALU57FBM	R18	HBLPP15A	Q31	HBLWSCS2MMO	Q17
HBLALU2000WC	R15	HBLALU57G	R18	HBLPP15AAL	Q31	HBLWSCS3A	Q17
HBLALU2001	R15	HBLALU57GBM	R18	HBLPP15AI	Q31	HBLWSCS3MBD	Q17
HBLALU2006	R15	HBLALU57LPB	R18	HBLPPO12A	Q31	HBLWSCS3MMO	Q17
HBLALU2009	R15	HBLALU57N	R18	HBLPPO12AAL	Q31	HBLWSCS4A	Q17
HBLALU2010A	R15	HBLALU57WC	R18	HBLPPO12AI	Q31	HBLWSCS4MBD	Q17
HBLALU2010B	R15	HBLALUABRT	R16,R18	HBLPPO15A	Q31	HBLWSCS4MMO	Q17
HBLALU2011	R15	HBLALUBL	R16,R18	HBLPPO15AAL	Q31	HBLWSCS6A	Q17
HBLALU2015	R15	HBLALUC5	R16,R17	HBLPPO15AI	Q31	HBLWSCS6MBD	Q17
HBLALU2017	R15	HBLALUC57	R18	HBLPPOA	Q31	HBLWSCS6MMO	Q17
HBLALU2018	R15	HBLALUDR	R16,R18	HBLPPOAAL	Q31	HBTW150750	P18
HBLALU2038	R15	HBLALUE	R16,R18	HBLPPOAI	Q31	HBTW30150	P18
HBLALU2044	R15	HBLALUF	R16,R18	HBLSCSBMBD	Q17	HC119C	L20
HBLALU20442	R15	HBLALUG	R16,R18	HBLSCSBW	Q17	HC119CC3P	L19
HBLALU2047	R15	HBLALUJ	R16	HBLSHA2	Q14	HC119CE1N	L18
HBLALU20472	R15	HBLALULPB	R16,R18	HBLSHA2BSS	Q14	HC119CE3H	L18
HBLALU2C57	R18	HBLALULPBA	R16	HBLST302SBK	Q8,Q11	HC119CE3P	L19
HBLALU34DRBM	R16,R18	HBLALUN	R16,R18	HBLST302SGY	Q8,Q11	HC119CE6H	L18
HBLALU34FBM	R16,R18	HBLALUWC	R16,R17	HBLST302SI	Q8,Q11	HC119GC36	L18
HBLALU34GBM	R16,R18	HBLBL300SBK	Q8,Q11	HBLST302SWA	Q8,Q11	HC119ME3N	L18
HBLALU34JBM	R16	HBLBL300SGY	Q8,Q11	HBLTCGNT	Q11	HC119ME3S	L19
HBLALU34NBM	R16,R18	HBLBL300SI	Q8,Q11	HBLTCGNTBK	Q11	HC119ME6N	L18
HBLALU3800B10	R16	HBLBL300SWA	Q8,Q11	HBLTCGNTBKS	Q8	HC119MS1N	L19
HBLALU3806	R16	HBLCFB301BASE	Q8	HBLTCGNTSW	Q8	HC119MS3N	L19
HBLALU3810B	R16	HBLCFB401BASE	Q8	HBLTL318SBK	Q8,Q11	HC219C	L20
HBLALU3810B1	R16	HBLCFB401CB	Q8	HBLTL318SGY	Q8,Q11	HC219CC3N	L18
HBLALU3811	R16	HBLCFB501BASE	Q8	HBLTL318SI	Q8,Q11	HC219CC3P	L19
HBLALU3815	R16	HBLCON2	Q14	HBLTL318SWA	Q8,Q11	HC219CE1N	L18
HBLALU3817	R16	HBLCON3	Q14	HBLTL319SBK	Q8,Q11	HC219CE3N	L18
HBLALU3817N	R16	HBLDE301SBK	Q8,Q11	HBLTL319SGY	Q8,Q11	HC219CE3P	L19
HBLALU3818	R16	HBLDE301SGY	Q8,Q11	HBLTL319SI	Q8,Q11	HC219CE6N	L18
HBLALU4800B10	R17	HBLDE301SI	Q8,Q11	HBLTL319SWA	Q8,Q11	HC219CR3N	L18
HBLALU4806	R17	HBLDE301SWA	Q8,Q11	HBLTO310SBK	Q8,Q11	HC219GC36	L18
HBLALU4810B	R17	HBLGWEP	R7 - R9	HBLTO310SGY	Q8,Q11	HC219GC36P	L18
HBLALU4810B2	R17	HBLIMFBK	C17	HBLTO310SI	Q8,Q11	HC219ME3N	L18
HBLALU4811	R17	HBLIMFGY	C17	HBLTO310SWA	Q8,Q11	HC219ME3S	L19
HBLALU4815	R17	HBLIMFI	C17	HBLTRIM1WBK	Q17	HC219ME6N	L18
HBLALU4817	R17	HBLIMFSBK	Q8,Q11	HBLTRIM1WGY	Q17	HC219MS1N	L19
HBLALU4817N	R17	HBLIMFSGY	Q8,Q11	HBLTRIM1WI	Q17	HC219MS3N	L19
HBLALU4818	R17	HBLIMFSI	Q8,Q11	HBLTRIM1WWA	Q17	HC223MS1N	L19
HBLALU5000B10	R18	HBLIMFWA	C17,Q8	HBLTRIM2WBK	Q17	HC23VR2	L20
HBLALU5006	R18	HBLIWEP	R6 - R9	HBLTRIM2WGY	Q17	HC2440G10M	D6
HBLALU5010B	R18	HBLMAR2	Q14	HBLTRIM2WI	Q17	HC2440G3M	D6
HBLALU5010B2	R18	HBLMAR3	Q14	HBLTRIM2WWA	Q17	HC2440G4M	D6
HBLALU5011	R18	HBLMIR2	Q14	HBLTRIM3WBK	Q17	HC2440G5M	D6
HBLALU5015	R18	HBLMIR4	Q14	HBLTRIM3WGY	Q17	HC2440G6M	D6
HBLALU5017	R18	HBLPHA2	Q14	HBLTRIM3WI	Q17	HC2440G7M	D6
HBLALU5017N	R18	HBLPHA2BSS	Q14	HBLTRIM3WWA	Q17	HC2440G8M	D6
HBLALU5018	R18	HBLPHA4	Q14	HBLTRIM4WBK	Q17	HC2640G2M	D6
HBLALU5701	R18	HBLPHA4BSS	Q14	HBLTRIM4WGY	Q17	HC2640G3M	D6
HBLALU5709	R18	HBLPP10A	Q31	HBLTRIM4WI	Q17	HC2640G4M	D6
HBLALU5717A	R18	HBLPP10AAL	Q31	HBLTRIM4WWA	Q17	HC2640G5M	D6
HBLALU57ABRT	R18	HBLPP10AI	Q31	HBLTRIM6WBK	Q17	HC2640G6M	D6
HBLALU57BL	R18	HBLPP10IGA	Q31	HBLTRIM6WGY	Q17	HC2640G7M	D6

CATALOG No.	PAGE	CATALOG No.	PAGE	CATALOG No.	PAGE	CATALOG No.	PAGE
HC2640G8M.....	D6	HC5EP10.....	A10,D9	HC6AP03.....	A4,D7	HC6OR20.....	A8,D9
HC26VR2.....	L20	HC5EP15.....	A10,D9	HC6AP05.....	A4,D7	HC6OR25.....	A8,D9
HC2810G6M.....	D6	HC5EP20.....	A10,D9	HC6AP07.....	A4,D7	HC6P03.....	A8,D9
HC2840G05M.....	D6	HC5ER01.....	A10,D9	HC6AP10.....	A4,D7	HC6P05.....	A8,D9
HC2840G1M.....	D6	HC5ER03.....	A10,D9	HC6AP15.....	A4,D7	HC6P07.....	A8,D9
HC2840G2M.....	D6	HC5ER05.....	A10,D9	HC6AP20.....	A4,D7	HC6P10.....	A8,D9
HC2840G3M.....	D6	HC5ER07.....	A10,D9	HC6AR01.....	A4,D7	HC6P15.....	A8,D9
HC2840G4M.....	D6	HC5ER10.....	A10,D9	HC6AR03.....	A4,D7	HC6P20.....	A8,D9
HC3010G5M.....	D6	HC5ER15.....	A10,D9	HC6AR05.....	A4,D7	HC6P25.....	A8,D9
HC3040G05M.....	D6	HC5ER20.....	A10,D9	HC6AR07.....	A4,D7	HC6R03.....	A8,D9
HC3040G1M.....	D6	HC5EW01.....	A10,D9	HC6AR10.....	A4,D7	HC6R05.....	A8,D9
HC3040G2M.....	D6	HC5EW03.....	A10,D9	HC6AR15.....	A4,D7	HC6R07.....	A8,D9
HC3040G3M.....	D6	HC5EW05.....	A10,D9	HC6AR20.....	A4,D7	HC6R10.....	A8,D9
HC3040G4M.....	D6	HC5EW07.....	A10,D9	HC6AW01.....	A4,D7	HC6R15.....	A8,D9
HC319C.....	L20	HC5EW10.....	A10,D9	HC6AW03.....	A4,D7	HC6R20.....	A8,D9
HC319CE3N.....	L18	HC5EW15.....	A10,D9	HC6AW05.....	A4,D7	HC6R25.....	A8,D9
HC319CE6N.....	L18	HC5EW20.....	A10,D9	HC6AW07.....	A4,D7	HC6W03.....	A8,D9
HC319ME3N.....	L18	HC5EY01.....	A10,D9	HC6AW10.....	A4,D7	HC6W05.....	A8,D9
HC319ME6N.....	L18	HC5EY03.....	A10,D9	HC6AW15.....	A4,D7	HC6W07.....	A8,D9
HC33WF.....	L20	HC5EY05.....	A10,D9	HC6AW20.....	A4,D7	HC6W10.....	A8,D9
HC36WF.....	L20	HC5EY07.....	A10,D9	HC6AY01.....	A4,D7	HC6W15.....	A8,D9
HC5EB01.....	A10,D9	HC5EY10.....	A10,D9	HC6AY03.....	A4,D7	HC6W20.....	A8,D9
HC5EB03.....	A10,D9	HC5EY15.....	A10,D9	HC6AY05.....	A4,D7	HC6W25.....	A8,D9
HC5EB05.....	A10,D9	HC5EY20.....	A10,D9	HC6AY07.....	A4,D7	HC6Y03.....	A8,D9
HC5EB07.....	A10,D9	HC6AB01.....	A4,D7	HC6AY10.....	A4,D7	HC6Y05.....	A8,D9
HC5EB10.....	A10,D9	HC6AB03.....	A4,D7	HC6AY15.....	A4,D7	HC6Y07.....	A8,D9
HC5EB15.....	A10,D9	HC6AB05.....	A4,D7	HC6AY20.....	A4,D7	HC6Y10.....	A8,D9
HC5EB20.....	A10,D9	HC6AB07.....	A4,D7	HC6B03.....	A8,D9	HC6Y15.....	A8,D9
HC5EBK01.....	A10,D9	HC6AB10.....	A4,D7	HC6B05.....	A8,D9	HC6Y20.....	A8,D9
HC5EBK03.....	A10,D9	HC6AB15.....	A4,D7	HC6B07.....	A8,D9	HC6Y25.....	A8,D9
HC5EBK05.....	A10,D9	HC6AB20.....	A4,D7	HC6B10.....	A8,D9	HDC10BK.....	C8,T4
HC5EBK07.....	A10,D9	HC6ABK01.....	A4,D7	HC6B15.....	A8,D9	HDC15BK.....	C8,T4
HC5EBK10.....	A10,D9	HC6ABK03.....	A4,D7	HC6B20.....	A8,D9	HDC20BK.....	C8,T4
HC5EBK15.....	A10,D9	HC6ABK05.....	A4,D7	HC6B25.....	A8,D9	HDC25BK.....	C8,T4
HC5EBK20.....	A10,D9	HC6ABK07.....	A4,D7	HC6BK03.....	A8,D9	HDC30BK.....	C8,T4
HC5EGN01.....	A10,D9	HC6ABK10.....	A4,D7	HC6BK05.....	A8,D9	HDH10BK.....	C8,T4
HC5EGN03.....	A10,D9	HC6ABK15.....	A4,D7	HC6BK07.....	A8,D9	HDH15BK.....	C8,T4
HC5EGN05.....	A10,D9	HC6ABK20.....	A4,D7	HC6BK10.....	A8,D9	HDH20BK.....	C8,T4
HC5EGN07.....	A10,D9	HC6AGN01.....	A4,D7	HC6BK15.....	A8,D9	HDH25BK.....	C8,T4
HC5EGN10.....	A10,D9	HC6AGN03.....	A4,D7	HC6BK20.....	A8,D9	HDH30BK.....	C8,T4
HC5EGN15.....	A10,D9	HC6AGN05.....	A4,D7	HC6BK25.....	A8,D9	HDL10BK.....	C8,T4
HC5EGN20.....	A10,D9	HC6AGN07.....	A4,D7	HC6BK5.....	A8,D9	HDL15BK.....	C8,T4
HC5EGY01.....	A10,D9	HC6AGN10.....	A4,D7	HC6GN03.....	A8,D9	HDL20BK.....	C8,T4
HC5EGY03.....	A10,D9	HC6AGN15.....	A4,D7	HC6GN05.....	A8,D9	HDL25BK.....	C8,T4
HC5EGY05.....	A10,D9	HC6AGN20.....	A4,D7	HC6GN07.....	A8,D9	HDL30BK.....	C8,T4
HC5EGY07.....	A10,D9	HC6AGY01.....	A4,D7	HC6GN10.....	A8,D9	HDMIC14.....	C8
HC5EGY10.....	A10,D9	HC6AGY03.....	A4,D7	HC6GN15.....	A8,D9	HDMIT14.....	C8
HC5EGY15.....	A10,D9	HC6AGY05.....	A4,D7	HC6GN20.....	A8,D9	HDPC03BK.....	C8,T4
HC5EGY20.....	A10,D9	HC6AGY07.....	A4,D7	HC6GN25.....	A8,D9	HDPC06BK.....	C8,T4
HC5EOR01.....	A10,D9	HC6AGY10.....	A4,D7	HC6GY03.....	A8,D9	HDPCLC50G3M1.....	A12,I4,J6
HC5EOR03.....	A10,D9	HC6AGY15.....	A4,D7	HC6GY05.....	A8,D9	HDPCLC50G3M10.....	A12,I4,J6
HC5EOR05.....	A10,D9	HC6AGY20.....	A4,D7	HC6GY07.....	A8,D9	HDPCLC50G3M2.....	A12,I4,J6
HC5EOR07.....	A10,D9	HC6AOR01.....	A4,D7	HC6GY10.....	A8,D9	HDPCLC50G3M3.....	A12,I4,J6
HC5EOR10.....	A10,D9	HC6AOR03.....	A4,D7	HC6GY15.....	A8,D9	HDPCLC50G3M4.....	A12,I4,J6
HC5EOR15.....	A10,D9	HC6AOR05.....	A4,D7	HC6GY20.....	A8,D9	HDPCLC50G3M5.....	A12,I4,J6
HC5EOR20.....	A10,D9	HC6AOR07.....	A4,D7	HC6GY25.....	A8,D9	HDPCLC50G3M6.....	A12,I4,J6
HC5EP01.....	A10,D9	HC6AOR10.....	A4,D7	HC6OR03.....	A8,D9	HDPCLC50G3M8.....	A12,I4,J6
HC5EP03.....	A10,D9	HC6AOR15.....	A4,D7	HC6OR05.....	A8,D9	HDPCLC50G4M1.....	I4,J6
HC5EP05.....	A10,D9	HC6AOR20.....	A4,D7	HC6OR07.....	A8,D9	HDPCLC50G4M10.....	I4,J6
HC5EP07.....	A10,D9	HC6AP01.....	A4,D7	HC6OR10.....	A8,D9	HDPCLC50G4M2.....	I4,J6

CATALOG No.	PAGE	CATALOG No.	PAGE	CATALOG No.	PAGE	CATALOG No.	PAGE
HDPCLC50G4M3.....	I4,J6	HGBL04S90.....	P6,P8,P10	HI650AA.....	S4	HLCMK.....	L24
HDPCLC50G4M4.....	I4,J6	HGBL06D.....	P6,P8,P10	HI650AE.....	S4	HLECPK2.....	L24
HDPCLC50G4M5.....	I4,J6	HGBL06D45.....	P6,P8,P10	HI650EE.....	S4	HLF0690B.....	L23
HDPCLC50G4M6.....	I4,J6	HGBL06D90.....	P6,P8,P10	HI6C.....	S3	HLF0690G.....	L23
HDPCLC50G4M8.....	I4,J6	HGBL06S.....	P6,P8,P10	HI6P.....	S4	HLF1290B.....	L23
HDPCLCSC50G3M1....	A12,I4,J6	HGBL06S45.....	P6,P8,P10	HIC.....	S3	HLF1290G.....	L23
HDPCLCSC50G3M10..	A12,I4,J6	HGBL06S90.....	P6,P8,P10	HICB25BK.....	S4	HLF1890B.....	L23
HDPCLCSC50G3M2....	A12,I4,J6	HGBL10D.....	P6,P8,P10	HICH.....	S4	HLF1890G.....	L23
HDPCLCSC50G3M3....	A12,I4,J6	HGBL10S.....	P6,P8,P10	HICP412G.....	M10,S7	HLF2490B.....	L23
HDPCLCSC50G3M4....	A12,I4,J6	HGBP8A.....	P18	HICPSS.....	M10,S7	HLF2490G.....	L23
HDPCLCSC50G3M5....	A12,I4,J6	HGBPENE8.....	P18	HIDRUBCKIT.....	M5,S8	HLI0690B.....	L23
HDPCLCSC50G3M6....	A12,I4,J6	HGRKT.....	P8,P10	HIFD1L.....	S5	HLI0690G.....	L23
HDPCLCSC50G3M8....	A12,I4,J6	HI114PY.....	S5	HIFD2L.....	S5	HLI1290B.....	L23
HDPCLCSC50G4M1....	I4,J6	HI124PY.....	S5	HIP625.....	S4	HLI1290G.....	L23
HDPCLCSC50G4M10..	I4,J6	HI14GY.....	S5	HIPC6100.....	S4	HLI1890B.....	L23
HDPCLCSC50G4M2....	I4,J6	HI14XGY.....	S8	HIPT.....	S5	HLI1890G.....	L23
HDPCLCSC50G4M3....	I4,J6	HI1CB2G.....	S8	HISF11.....	S5	HLI2490B.....	L23
HDPCLCSC50G4M4....	I4,J6	HI1CBSS.....	S8	HISF12.....	S5	HLI2490G.....	L23
HDPCLCSC50G4M5....	I4,J6	HI24GY.....	S5	HISF22.....	S5	HLJB.....	L24
HDPCLCSC50G4M6....	I4,J6	HI24XGY.....	S8	HISF24.....	S5	HLMPK19.....	L24
HDPCLCSC50G4M8....	I4,J6	HI2CB2G.....	S8	HIWP05GY.....	S5	HLMPK19D.....	L24
HFC1 (Series).....	A12,K2	HI2CBSS.....	S8	HIWP75GY.....	S5	HLO0690B.....	L23
HFC1024yn.....	K2	HI44XGY.....	S8	HJ6AAL.....	A4,B3	HLO0690G.....	L23
HFC15 (Series).....	K4	HI5E.....	S3	HJ6AAL25.....	A4,B3	HLO1290B.....	L23
HFC1M (Series).....	K3	HI5EC.....	S3	HJ6AB.....	A4,B3	HLO1290G.....	L23
HFC2 (Series).....	A12,K5	HI6.....	S3	HJ6AB25.....	A4,B3	HLO1890B.....	L23
HFC3 (Series).....	A12,K6	HI603AA.....	S4	HJ6ABK.....	A4,B3	HLO1890G.....	L23
HFC4 (Series).....	A12,K7	HI603AE.....	S4	HJ6ABK25.....	A4,B3	HLO2490B.....	L23
HFC5 (Series).....	A12,K8	HI603EE.....	S4	HJ6ABN.....	A4,B3	HLO2490G.....	L23
HGBBD12.....	P6,P12	HI605AA.....	S4	HJ6ABN25.....	A4,B3	HLP06B.....	L24
HGBBD18.....	P6,P12	HI605AE.....	S4	HJ6AEI.....	A4,B3	HLP06G.....	L24
HGBBD24.....	P6,P12	HI605EE.....	S4	HJ6AEI25.....	A4,B3	HLP08B.....	L24
HGBBGBL4.....	P8,P14	HI607AA.....	S4	HJ6AGL.....	A4,B3	HLP08G.....	L24
HGBCL501.....	P8,P14	HI607AE.....	S4	HJ6AGL25.....	A4,B3	HLP10B.....	L24
HGBGAR1526.....	P6	HI607EE.....	S4	HJ6AGN.....	A4,B3	HLP10G.....	L24
HGBGAR1626.....	P6	HI610AA.....	S4	HJ6AGN25.....	A4,B3	HLRF.....	L24
HGBGAR1726.....	P6	HI610AE.....	S4	HJ6AGY.....	A4,B3	HLS0606B.....	L23
HGBGAR1826.....	P6	HI610EE.....	S4	HJ6AGY25.....	A4,B3	HLS0606G.....	L23
HGBGAR1926.....	P6	HI615AA.....	S4	HJ6ALA.....	A4,B3	HLS0612B.....	L23
HGBGAR2026.....	P6	HI615AE.....	S4	HJ6ALA25.....	A4,B3	HLS0612G.....	L23
HGBGP1526G1.....	P12	HI615EE.....	S4	HJ6AOR.....	A4,B3	HLS0618B.....	L23
HGBGRF4C3.....	P12	HI620AA.....	S4	HJ6AOR25.....	A4,B3	HLS0618G.....	L23
HGBGXP1828RF.....	P12	HI620AE.....	S4	HJ6AOW.....	A4,B3	HLS0624B.....	L23
HGBKA6U.....	P8,P14	HI620EE.....	S4	HJ6AOW25.....	A4,B3	HLS0624G.....	L23
HGBKLU35.....	P8,P14	HI625AA.....	S4	HJ6AP.....	A4,B3	HLS1006B.....	L23
HGBKSA10.....	P6,P8,P10	HI625AE.....	S4	HJ6AP25.....	A4,B3	HLS1006G.....	L23
HGBKVS26.....	P6,P8,P10	HI625EE.....	S4	HJ6AR.....	A4,B3	HLS1012B.....	L23
HGBL01D.....	P6,P8,P10	HI630AA.....	S4	HJ6AR25.....	A4,B3	HLS1012G.....	L23
HGBL01S.....	P6,P8,P10	HI630AE.....	S4	HJ6AW.....	A4,B3	HLS1018B.....	L23
HGBL02D.....	P6,P8,P10	HI630EE.....	S4	HJ6AW25.....	A4,B3	HLS1018G.....	L23
HGBL02D45.....	P6,P8,P10	HI635AA.....	S4	HJ6AY.....	A4,B3	HLS1024B.....	L23
HGBL02D90.....	P6,P8,P10	HI635AE.....	S4	HJ6AY25.....	A4,B3	HLS1024G.....	L23
HGBL02S.....	P6,P8,P10	HI635EE.....	S4	HJTP6A25.....	B6	HLSSK.....	L24
HGBL02S45.....	P6,P8,P10	HI640AA.....	S4	HJTP6A25.....	U2	HLTK.....	L24
HGBL02S90.....	P6,P8,P10	HI640AE.....	S4	HLBSK.....	L24	HLTSB06B.....	L24
HGBL04D.....	P6,P8,P10	HI640EE.....	S4	HLCDD06.....	L24	HLTSB06G.....	L24
HGBL04D45.....	P6,P8,P10	HI645AA.....	S4	HLCD12.....	L24	HLTSB12B.....	L24
HGBL04D90.....	P6,P8,P10	HI645AE.....	S4	HLCD18.....	L24	HLTSB12G.....	L24
HGBL04S.....	P6,P8,P10	HI645EE.....	S4	HLCDS.....	L24	HLTSB18B.....	L24
HGBL04S45.....	P6,P8,P10	HI64XGY.....	S8	HLCF.....	L24	HLTSB18G.....	L24

CATALOG No.	PAGE	CATALOG No.	PAGE	CATALOG No.	PAGE	CATALOG No.	PAGE
HLTSB24B	L24	HPWU021206	L29	HPWW0412	L26	HPWWC1805	L28,L30
HLTSB24G	L24	HPWU022202	L29	HPWW0412S	L26	HPWWC2005	L28,L30
HLVWBK	L24	HPWU022204	L29	HPWW0416	L26	HPWWC2405	L28,L30
HLWRK	L24	HPWU022206	L29	HPWW0416S	L26	HPWWCAT	L28
HLX0612	L24	HPWU040602	L29	HPWW0418	L26	HPWWCBT04	L28
HLX1518	L24	HPWU040604	L29	HPWW0418S	L26	HPWWCBT08	L28
HLX24	L24	HPWU040606	L29	HPWW0420	L26	HPWWCBT12	L28
HMRBBK	B12	HPWU041202	L29	HPWW0420S	L26	HPWWCBT18	L28
HMRBGY	B12	HPWU041204	L29	HPWW0422	L26	HPWWCG	L28
HMRC840	P18	HPWU041206	L29	HPWW0422S	L26	HPWWCSP	L28
HMY2911	P18	HPWU042202	L29	HPWW0424	L26	HPWWCSP04	L28
HP6A12U	E4	HPWU042204	L29	HPWW0424S	L26	HPWWCSP06	L28
HP6A24AU	A4,E4	HPWU042206	L29	HPWW0428	L26	HPWWCSP08	L28
HP6A24U	A4,E4	HPWU060602	L29	HPWW0428S	L26	HPWWCSP12	L28
HP6A24US	A4,E4	HPWU060604	L29	HPWW0608	L26	HPWWCSP16	L28
HP6A48AU	A4,E4	HPWU060606	L29	HPWW0608S	L26	HPWWCSP18	L28
HP6A48U	A4,E4	HPWU061202	L29	HPWW0612	L26	HPWWCSP20	L28
HP6A48US	A4,E4	HPWU061204	L29	HPWW0612S	L26	HPWWCSP24	L28
HP6A96U	E4	HPWU061206	L29	HPWW0616	L26	HPWWWEBX	L28
HP6A96US	E4	HPWU062202	L29	HPWW0616S	L26	HPWWFIT02	L28
HPW48RR19	L12	HPWU062204	L29	HPWW0618	L26	HPWWFIT45	L28
HPW48RR23	L12	HPWU062206	L29	HPWW0618S	L26	HPWWGHD50	L30
HPW66B16	E19	HPWU081202	L29	HPWW0620	L26	HPWWGSP12	L28
HPW66B350	E19	HPWU081204	L29	HPWW0620S	L26	HPWWGSP16	L28
HPW66B36	E19	HPWU081206	L29	HPWW0622	L26	HPWWGSP18	L28
HPW66B425	E19	HPWU082202	L29	HPWW0622S	L26	HPWWGSP20	L28
HPW66BB	E19	HPWU082204	L29	HPWW0624	L26	HPWWGSP24	L28
HPW66BBRKT	E19	HPWU082206	L29	HPWW0624S	L26	HPWWLBT04	L28
HPW66BC100	E19	HPWW0204	L26	HPWW0808	L26	HPWWLBT06	L28
HPW66BCVR	E19	HPWW0204S	L26	HPWW0808S	L26	HPWWLBT08	L28
HPW66M125	E19	HPWW0206	L26	HPWW0812	L26	HPWWLBT12	L28
HPW66M150	E19	HPWW0206S	L26	HPWW0812S	L26	HPWWLBT16	L28
HPW66M150C5	E19	HPWW0208	L26	HPWW0816	L26	HPWWLBT18	L28
HPW66MCVR	E19	HPWW0208S	L26	HPWW0816S	L26	HPWWLBT20	L28
HPW66RR19	L12	HPWW0212	L26	HPWW0818	L26	HPWWLBT24	L28
HPW66SPLA	E19	HPWW0212S	L26	HPWW0818S	L26	HPWWMR24	M13
HPW66SPLB	E19	HPWW0216	L26	HPWW0820	L26	HPWWMR36	M13
HPW84RR19	L6,L12	HPWW0216S	L26	HPWW0820S	L26	HPWWMR48	M13
HPW84RR19D	L6,L12	HPWW0218	L26	HPWWB1U4	M14	HPWWP0410	L27
HPW84RR23	L6,L12	HPWW0218S	L26	HPWWB2U4	M14	HPWWP0610	L27
HPW89B	E19	HPWW0220	L26	HPWWB2U8	M14	HPWWP0810	L27
HPW89D	E19	HPWW0220S	L26	HPWWB4U4	M14	HPWWP1210	L27
HPW90RR19	L12	HPWW0222	L26	HPWWB4U8	M14	HPWWP1610	L27
HPW90RR23	L12	HPWW0222S	L26	HPWWB6U18	M14	HPWWP1810	L27
HPW96RR19	L12	HPWW0224	L26	HPWWB6U4	M14	HPWWP2010	L27
HPW96RR23	L12	HPWW0224S	L26	HPWWB6U8	M14	HPWWP2410	L27
HPWCVFBK120	L21	HPWW0226	L26	HPWWBM0405	L27	HPWWPCL	L30
HPWCVFBK8	L21	HPWW0226S	L26	HPWWBM0605	L27	HPWWPKT	L30
HPWCVFBL8	L21	HPWW0228	L26	HPWWBM0805	L27	HPWWPS020410	L27
HPWCVFOR8	L21	HPWW0228S	L26	HPWWBM1205	L27	HPWWPS020610	L27,L29
HPWCVFRD8	L21	HPWW0230	L26	HPWWBM1605	L27	HPWWPS020810	L27
HPWCVFYL8	L21	HPWW0230S	L26	HPWWBM1805	L27	HPWWPS021210	L27,L29
HPWJKIT	N5	HPWW0232	L26	HPWWBM2005	L27	HPWWPS021610	L27
HPWPWR	O6	HPWW0232S	L26	HPWWBM2405	L27	HPWWPS021810	L27
HPWU002202	L29	HPWW0404	L26	HPWWBSP	L28	HPWWPS022010	L27
HPWU020602	L29	HPWW0404S	L26	HPWWC0405	L28,L30	HPWWPS022210	L27,L29
HPWU020604	L29	HPWW0406	L26	HPWWC0605	L28,L30	HPWWPS022410	L27
HPWU020606	L29	HPWW0406S	L26	HPWWC0805	L28,L30	HPWWPS022610	L27
HPWU021202	L29	HPWW0408	L26	HPWWC1205	L28,L30	HPWWPS022810	L27
HPWU021204	L29	HPWW0408S	L26	HPWWC1605	L28,L30	HPWWPS023010	L27



CATALOG No.	PAGE	CATALOG No.	PAGE	CATALOG No.	PAGE	CATALOG No.	PAGE
HPWWPS023210.....	L27	HPWWUST28.....	L30	HXJ3AL25.....	B5	HXJ5EY25.....	A10,B5
HPWWPS040410.....	L27	HPWWUST30.....	L30	HXJ3B.....	B5	HXJ6AL.....	A8,B5
HPWWPS040610.....	L27,L29	HPWWVDN.....	L28	HXJ3B25.....	B5	HXJ6AL25.....	A8,B5
HPWWPS040810.....	L27	HPWWVUP.....	L30	HXJ3BK.....	B5	HXJ6B.....	A8,B5
HPWWPS041210.....	L27,L29	HPWWVST.....	L28	HXJ3BK25.....	B5	HXJ6B25.....	A8,B5
HPWWPS041610.....	L27	HQKSD24.....	M5	HXJ3BN.....	B5	HXJ6BK.....	A8,B5
HPWWPS041810.....	L27	HQKSD36.....	M5	HXJ3BN25.....	B5	HXJ6BK25.....	A8,B5
HPWWPS042010.....	L27	HQKSD48.....	M5	HXJ3EI.....	B5	HXJ6BN.....	A8,B5
HPWWPS042210.....	L27,L29	HQKWD24.....	M5	HXJ3EI25.....	B5	HXJ6BN25.....	A8,B5
HPWWPS042410.....	L27	HQKWD36.....	M5	HXJ3GL.....	B5	HXJ6EI.....	A8,B5
HPWWPS042810.....	L27	HQKWD48.....	M5	HXJ3GL25.....	B5	HXJ6EI25.....	A8,B5
HPWWPS060810.....	L27	HSQ24.....	M4	HXJ3GN.....	B5	HXJ6GL.....	A8,B5
HPWWPS061210.....	L27,L29	HSQ2426.....	M4	HXJ3GN25.....	B5	HXJ6GL25.....	A8,B5
HPWWPS061610.....	L27	HSQ2436.....	M4	HXJ3GY.....	B5	HXJ6GN.....	A8,B5
HPWWPS061810.....	L27	HSQ245.....	M4	HXJ3GY25.....	B5	HXJ6GN25.....	A8,B5
HPWWPS062010.....	L27	HSQ24S26.....	M4	HXJ3LA.....	B5	HXJ6GY.....	A8,B5
HPWWPS062210.....	L27,L29	HSQ24S36.....	M4	HXJ3LA25.....	B5	HXJ6GY25.....	A8,B5
HPWWPS062410.....	L27	HSQ36.....	M4	HXJ3OR.....	B5	HXJ6LA.....	A8,B5
HPWWPS080810.....	L27	HSQ3626.....	M4	HXJ3OR25.....	B5	HXJ6LA25.....	A8,B5
HPWWPS081210.....	L27,L29	HSQ3636.....	M4	HXJ3OW.....	B5	HXJ6OR.....	A8,B5
HPWWPS081610.....	L27	HSQ36S.....	M4	HXJ3OW25.....	B5	HXJ6OR25.....	A8,B5
HPWWPS081810.....	L27	HSQ36S26.....	M4	HXJ3P.....	B5	HXJ6OW.....	A8,B5
HPWWPS082010.....	L27	HSQ36S36.....	M4	HXJ3P25.....	B5	HXJ6OW25.....	A8,B5
HPWWRAT.....	L28	HSQ48.....	M4	HXJ3R.....	B5	HXJ6P.....	A8,B5
HPWWRDN04.....	L28	HSQ4826.....	M4	HXJ3R25.....	B5	HXJ6P25.....	A8,B5
HPWWRDN06.....	L28	HSQ4836.....	M4	HXJ3TI.....	B5	HXJ6R.....	A8,B5
HPWWRDN12.....	L28	HSQ48S.....	M4	HXJ3TI25.....	B5	HXJ6R25.....	A8,B5
HPWWSCR.....	L28	HSQ48S26.....	M4	HXJ3W.....	B5	HXJ6TI.....	A8,B5
HPWWSKT.....	L28,L30	HSQ48S36.....	M4	HXJ3W25.....	B5	HXJ6TI25.....	A8,B5
HPWWSSP04.....	L28	HSQKMB20.....	M5	HXJ3Y.....	B5	HXJ6W.....	A8,B5
HPWWSSP06.....	L28	HSQKMB26.....	M5	HXJ3Y25.....	B5	HXJ6W25.....	A8,B5
HPWWSSP08.....	L28	HSQKMB36.....	M5	HXJ5EAL.....	A10,B5	HXJ6Y.....	A8,B5
HPWWSSP12.....	L28	HVFBK5600.....	L21	HXJ5EAL25.....	A10,B5	HXJ6Y25.....	A8,B5
HPWWSSP16.....	L28	HVFBK575.....	L21	HXJ5EB.....	A10,B5	HXJDC25.....	B6
HPWWSSP18.....	L28	HVFBK575S.....	L21	HXJ5EB25.....	A10,B5	HXJU8BK.....	B5
HPWWSSP20.....	L28	HVFBK5875.....	L21	HXJ5EBK.....	A10,B5	HXJU8OW.....	B5
HPWWSSP24.....	L28	HVJH.....	L22	HXJ5EBK25.....	A10,B5	HXJUAL.....	B5
HPWWTST06.....	L28	HVPL.....	L22	HXJ5EBN.....	A10,B5	HXJUB.....	B5
HPWWTST08.....	L28	HVSCTR.....	L22	HXJ5EBN25.....	A10,B5	HXJUBK.....	B5
HPWWTST12.....	L28	HVSCTW.....	L22	HXJ5EEI25.....	A10,B5	HXJUBN.....	B5
HPWWTST16.....	L28	HVVCM.....	L22	HXJ5EGL.....	A10,B5	HXJUEI.....	B5
HPWWTST18.....	L28	HVWM.....	L22	HXJ5EGL25.....	A10,B5	HXJUJL.....	B5
HPWWTST20.....	L28	HWAPLGY.....	C17	HXJ5EGN.....	A10,B5	HXJUGN.....	B5
HPWWTST24.....	L28	HWAPLOW.....	C17	HXJ5EGN25.....	A10,B5	HXJUGY.....	B5
HPWWTZS.....	L28	HWAPLW.....	C17	HXJ5EGY.....	A10,B5	HXJULA.....	B5
HPWWUCB06.....	L30	HWK12M6.....	M5	HXJ5EGY25.....	A10,B5	HXJUOR.....	B5
HPWWUCB12.....	L30	HWK241224.....	M5	HXJ5ELA.....	A10,B5	HXJUOW.....	B5
HPWWUFT22.....	L30	HWK361224.....	M5	HXJ5ELA25.....	A10,B5	HXJUP.....	B5
HPWWUST04.....	L30	HWK481224.....	M5	HXJ5EOR25.....	A10,B5	HXJUR.....	B5
HPWWUST06.....	L30	HWK6M6.....	M5	HXJ5EOW.....	A10,B5	HXJUTI.....	B5
HPWWUST08.....	L30	HWK9M6.....	M5	HXJ5EOW25.....	A10,B5	HXJUW.....	B5
HPWWUST10.....	L30	HWKF120.....	M4	HXJ5EP.....	A10,B5	HXJUY.....	B5
HPWWUST12.....	L30	HWKF230.....	M4	HXJ5EP25.....	A10,B5	HXTA.....	B6,U2
HPWWUST14.....	L30	HWKFF.....	M5	HXJ5ER.....	A10,B5	HXTP25.....	B6,U2
HPWWUST16.....	L30	HWKGT.....	M5	HXJ5ER25.....	A10,B5	IB100.....	B6
HPWWUST18.....	L30	HWM2KBK10.....	C17	HXJ5ETI.....	A10,B5	IB100C.....	B6
HPWWUST20.....	L30	HWM2KGY10.....	C17	HXJ5ETI25.....	A10,B5	IB100T.....	B6
HPWWUST22.....	L30	HWM2KI10.....	C17	HXJ5EW.....	A10,B5	IBK100.....	B6
HPWWUST24.....	L30	HWM2KW10.....	C17	HXJ5EW25.....	A10,B5	IBK100C.....	B6
HPWWUST26.....	L30	HXJ3AL.....	B5	HXJ5EY.....	A10,B5	IBK100T.....	B6

CATALOG No.	PAGE	CATALOG No.	PAGE	CATALOG No.	PAGE	CATALOG No.	PAGE
IBN100	B6	IFP16BK	B7	IM1K1LA	C18	IM3RS1BK	C16
IBN100C	B6	IFP16EI	B7	IM1K1OW	C18	IM3RS1EI	C16
IBN100T	B6	IFP16GY	B7,R27	IM1K1W	C18	IM3RS1GY	C16
ICK23	L10	IFP16LA	B7	IM1KA15AL	C18	IM3RS1LA	C16
ICKC	L10	IFP16OW	B7,R27	IM1KA15BK	C18	IM3RS1OW	C16
ICKL	L10	IFP16W	B7	IM1KA15EI	C18	IM3RS1W	C16
ICKP20	L10	IFP18AL	B10,R27	IM1KA15GY	C18	IMAR1101AL	C15
ICKP20IG	L10	IFP18GY	R27	IM1KA15LA	C18	IMAR1101BK	C15
ICKPM	L10	IFP18OW	B10,R27	IM1KA15OW	C18	IMAR1101EI	C15
ICKSS	L10,L14	IFP212AL	B7	IM1KA15W	C18	IMAR1101GY	C15
ICKSS6	L10,L14	IFP212BK	B7	IM1SCA15AL	C18	IMAR1101LA	C15
ICKSS9	L10,L14	IFP212EI	B7	IM1SCA15BK	C18	IMAR1101OW	C15
IDCSB	B6	IFP212GY	B7	IM1SCA15EI	C18	IMAR1101W	C15
IDCSBK	B6	IFP212LA	B7	IM1SCA15GY	C18	IMAVB15AL	C11
IDCSGN	B6	IFP212OW	B7,R27	IM1SCA15LA	C18	IMAVB15BK	C11
IDCSGY	B6	IFP212W	B7	IM1SCA15OW	C18	IMAVB15EI	C11
IDCSOR	B6	IFP26AL	B7	IM1SCA15W	C18	IMAVB15GY	C11
IDCSPK	B6	IFP26BK	B7	IM2IA15AL	C18	IMAVB15LA	C11
IDCSR	B6	IFP26EI	B7	IM2IA15BK	C18	IMAVB15OW	C11
IDCSW	B6	IFP26GY	B7	IM2IA15EI	C18	IMAVB15W	C11
IDCSY	B6	IFP26LA	B7	IM2IA15GY	C18	IMB05AL	C18
IDF24	M8	IFP26OW	B7,R27	IM2IA15LA	C18	IMB05BK	C18
IDF32	M8	IFP26W	B7	IM2IA15OW	C18	IMB05EI	C18
IDF42	M8	IFP29AL	B7	IM2IA15W	C18	IMB05GY	C18
IEI100	B6	IFP29BK	B7	IM2K1AL	C18	IMB05LA	C18
IEI100C	B6	IFP29EI	B7	IM2K1BK	C18	IMB05OW	C18
IEI100T	B6	IFP29GY	B7	IM2K1EI	C18	IMB05W	C18
IFP11AL	B7	IFP29LA	B7	IM2K1GY	C18	IMB15315AL	C10,C18
IFP11BK	B7	IFP29OW	B7,R27	IM2K1LA	C18	IMB15315BK	C10,C18
IFP11EI	B7	IFP29W	B7	IM2K1OW	C18	IMB15315EI	C10,C18
IFP11GY	B7	IGN100	B6	IM2K1W	C18	IMB15315GY	C10,C18
IFP11LA	B7	IGN100C	B6	IM2KA15AL	C18	IMB15315LA	C10,C18
IFP11OW	B7	IGN100T	B6	IM2KA15BK	C18	IMB15315OW	C10,C18
IFP11W	B7	IGY100	B6	IM2KA15EI	C18	IMB15315W	C10,C18
IFP126AL	B9,R27	IGY100C	B6	IM2KA15GY	C18	IMB153X2AL	C10,C18
IFP126GY	B9	IGY100T	B6	IM2KA15LA	C18	IMB153X2BK	C10,C18
IFP126OW	B9,R27	IM153815AL	C5	IM2KA15OW	C18	IMB153X2EI	C10,C18
IFP126W	B9	IM153815BK	C5	IM2KA15W	C18	IMB153X2GY	C10,C18
IFP12AL	B7,R27	IM153815EI	C5	IM2SCA2AL	C18	IMB153X2LA	C10,C18
IFP12BK	B7	IM153815GY	C5	IM2SCA2BK	C18	IMB153X2OW	C10,C18
IFP12EI	B7	IM153815LA	C5	IM2SCA2EI	C18	IMB153X2W	C10,C18
IFP12GY	B7,R27	IM153815OW	C5	IM2SCA2GY	C18	IMB15AL	C18
IFP12LA	B7	IM153815W	C5	IM2SCA2LA	C18	IMB15BK	C18
IFP12OW	B7,R27	IM153X2AL	C11	IM2SCA2OW	C18	IMB15EI	C18
IFP12W	B7	IM153X2BK	C11	IM2SCA2W	C18	IMB15GY	C18
IFP13AL	B7,R27	IM153X2EI	C11	IM35AR1AL	C16	IMB15LA	C18
IFP13BK	B7	IM153X2GY	C11	IM35AR1BK	C16	IMB15OW	C18
IFP13EI	B7	IM153X2OW	C11	IM35AR1EI	C16	IMB15W	C18
IFP13GY	B7,R27	IM153X2W	C11	IM35AR1GY	C16	IMB1AL	C18
IFP13LA	B7	IM1IA15AL	C18	IM35AR1LA	C16	IMB1BK	C18
IFP13OW	B7,R27	IM1IA15BK	C18	IM35AR1OW	C16	IMB1EI	C18
IFP13W	B7	IM1IA15EI	C18	IM35AR1W	C16	IMB1GY	C18
IFP14AL	B7,R27	IM1IA15GY	C18	IM3RF1AL	C16	IMB1LA	C18
IFP14BK	B7	IM1IA15LA	C18	IM3RF1BK	C16	IMB1OW	C18
IFP14EI	B7	IM1IA15OW	C18	IM3RF1EI	C16	IMB1W	C18
IFP14GY	B7,R27	IM1IA15W	C18	IM3RF1GY	C16	IMB815AL	C5
IFP14LA	B7	IM1K1AL	C18	IM3RF1LA	C16	IMB815BK	C5
IFP14OW	B7,R27	IM1K1BK	C18	IM3RF1OW	C16	IMB815EI	C5
IFP14W	B7	IM1K1EI	C18	IM3RF1W	C16	IMB815GY	C5
IFP16AL	B7,R27	IM1K1GY	C18	IM3RS1AL	C16	IMB815LA	C5

CATALOG No.	PAGE	CATALOG No.	PAGE	CATALOG No.	PAGE	CATALOG No.	PAGE
IMB815OW	C5	IMCR1101EI	C15	IMR1101GY	C15	IMSRA81AL	C5
IMB815W	C5	IMCR1101GY	C15	IMR1101LA	C15	IMSRA81BK	C5
IMBDS1AL	C8,C10	IMCR1101LA	C15	IMR1101OW	C15	IMSRA81EI	C5
IMBDS1BK	C8,C10	IMCR1101OW	C15	IMR1101W	C15	IMSRA81GY	C5
IMBDS1EI	C8,C10	IMCR1101W	C15	IMR3511015AL	C15	IMSRA81LA	C5
IMBDS1GY	C8,C10	IMCR81AL	C5	IMR3511015BK	C15	IMSRA81OW	C5
IMBDS1LA	C8,C10	IMCR81BK	C5	IMR3511015EI	C15	IMSRA81W	C5
IMBDS1OW	C8,C10	IMCR81EI	C5	IMR3511015GY	C15	IMSRC815AL	C5
IMBDS1W	C8,C10	IMCR81GY	C5	IMR3511015LA	C15	IMSRC815BK	C5
IMBDSA15AL	C8,C10	IMCR81LA	C5	IMR3511015OW	C15	IMSRC815EI	C5
IMBDSA15BK	C8,C10	IMCR81OW	C5	IMR3511015W	C15	IMSRC815GY	C5
IMBDSA15EI	C8,C10	IMCR81W	C5	IMR8P1AL	C5	IMSRC815LA	C5
IMBDSA15GY	C8,C10	IMCRD815AL	C5	IMR8P1BK	C5	IMSRC815OW	C5
IMBDSA15LA	C8,C10	IMCRD815BK	C5	IMR8P1EI	C5	IMSRC815W	C5
IMBDSA15OW	C8,C10	IMCRD815EI	C5	IMR8P1GY	C5	IMSS1	B8,C17
IMBDSA15W	C8,C10	IMCRD815GY	C5	IMR8P1LA	C5	IMSS2	B8,C17
IMBDV11015AL	C10	IMCRD815LA	C5	IMR8P1OW	C5	IMSS3	B8,C17
IMBDV11015BK	C10	IMCRD815OW	C5	IMR8P1W	C5	IMSS4	B8,C17
IMBDV11015EI	C10	IMCRD815W	C5	IMRSJ1AL	C16	IMSV351101AL	C15
IMBDV11015GY	C10	IMCRF1AL	C16	IMRSJ1BK	C16	IMSV351101BK	C15
IMBDV11015LA	C10	IMCRF1BK	C16	IMRSJ1EI	C16	IMSV351101EI	C15
IMBDV11015OW	C10	IMCRF1EI	C16	IMRSJ1GY	C16	IMSV351101GY	C15
IMBDV11015W	C10	IMCRF1GY	C16	IMRSJ1LA	C16	IMSV351101LA	C15
IMBDV115AL	C10	IMCRF1LA	C16	IMRSJ1OW	C16	IMSV351101OW	C15
IMBDV115BK	C10	IMCRF1OW	C16	IMRSJ1W	C16	IMSV351101W	C15
IMBDV115EI	C10	IMCRF1W	C16	IMS3581AL	C5	IMXLR1AL	C11
IMBDV115GY	C10	IMCRS15AL	C16	IMS3581BK	C5	IMXLR1BK	C11
IMBDV115LA	C10	IMCRS15BK	C16	IMS3581EI	C5	IMXLR1EI	C11
IMBDV115OW	C10	IMCRS15EI	C16	IMS3581GY	C5	IMXLR1GY	C11
IMBDV115W	C10	IMCRS15GY	C16	IMS3581LA	C5	IMXLR1LA	C11
IMC3511015AL	C15	IMCRS15LA	C16	IMS3581OW	C5	IMXLR1OW	C11
IMC3511015BK	C15	IMCRS15OW	C16	IMS3581W	C5	IMXLR1W	C11
IMC3511015EI	C15	IMCRS15W	C16	IMSC11015AL	C15	IOR100	B6
IMC3511015GY	C15	IMCRS1AL	C16	IMSC11015BK	C15	IOR100C	B6
IMC3511015LA	C15	IMCRS1BK	C16	IMSC11015EI	C15	IOR100T	B6
IMC3511015OW	C15	IMCRS1EI	C16	IMSC11015GY	C15	IP100	B6
IMC3511015W	C15	IMCRS1GY	C16	IMSC11015LA	C15	IP100C	B6
IMC35815AL	C5	IMCRS1LA	C16	IMSC11015OW	C15	IP100T	B6
IMC35815BK	C5	IMCRS1OW	C16	IMSC11015W	C15	IR100	B6
IMC35815EI	C5	IMCRS1W	C16	IMSCCR815AL	C5	IR100C	B6
IMC35815GY	C5	IMF1AL	C17,R27	IMSCCR815BK	C5	IR100T	B6
IMC35815LA	C5	IMF1BK	C17	IMSCCR815EI	C5	IR2U3RG	M10,S7
IMC35815OW	C5	IMF1EI	C17	IMSCCR815GY	C5	IR2UG	M10,S7
IMC35815W	C5	IMF1GY	C17,R27	IMSCCR815LA	C5	IR2USS	M10,S7
IMCAR11015AL	C15	IMF1OW	C17,R27	IMSCCR815OW	C5	IR3PG	M10,S7
IMCAR11015BK	C15	IMF1W	C17,Q18	IMSCCR815W	C5	IR3U3RG	M10,S7
IMCAR11015EI	C15	IMF2AL	C17,R27	IMSP1AL	C16	IR3UG	M10,S7
IMCAR11015GY	C15	IMF2BK	C17	IMSP1BK	C16	IR3USS	M10,S7
IMCAR11015LA	C15	IMF2EI	C17	IMSP1EI	C16	IR4PG	M10,S7
IMCAR11015OW	C15	IMF2GY	C17,R27	IMSP1GY	C16	IR4UG	M10,S7
IMCAR11015W	C15	IMF2OW	C17,R27	IMSP1LA	C16	IS7	L9
IMCAR815AL	C5	IMF2W	C17	IMSP1OW	C16	IS710	L9
IMCAR815BK	C5	IMH1102BK	C8	IMSP1W	C16	IS715	L9
IMCAR815EI	C5	IMH1102EI	C8	IMSR1101AL	C15	IS7E	L9
IMCAR815GY	C5	IMH1102GY	C8	IMSR1101BK	C15	IS7M6	L9
IMCAR815LA	C5	IMH1102OW	C8	IMSR1101EI	C15	IS7M610	L9
IMCAR815OW	C5	IMH1102W	C8	IMSR1101GY	C15	IS7Z4	L9
IMCAR815W	C5	IMR1101AL	C15	IMSR1101LA	C15	ISB12AL	B13
IMCR1101AL	C15	IMR1101BK	C15	IMSR1101OW	C15	ISB12BK	B13
IMCR1101BK	C15	IMR1101EI	C15	IMSR1101W	C15	ISB12EI	B13

CATALOG No.	PAGE	CATALOG No.	PAGE	CATALOG No.	PAGE	CATALOG No.	PAGE
ISB12GY	B13	ISFB15AL	C8,C10	KLCDFPYLSC50GM05YL	H4	LCFBCBKTC	Q9
ISB12LA	B13	ISFB15BK	C8,C10	KLCDFPYLSC50GM10YL	H4	LCFBCBRA	Q9
ISB12OW	B13	ISFB15EI	C8,C10	KLCDFPYLSC50GM15YL	H4	LCFBCBRC	Q9
ISB12W	B13	ISFB15GY	C8,C10	KP1	R27	LCFBCBRSA	Q9
ISB1AL	B13,T14	ISFB15LA	C8,C10	KP14	R27	LCFBCBRSC	Q9
ISB1BK	B13,T14	ISFB15OW	C8,C10	KP14AL	R27	LCFBCBRST	Q9
ISB1EI	B13,T14	ISFB15W	C8,C10	KP14GY	R27	LCFBCBRSTC	Q9
ISB1GY	B13,T14	ISFB215AL	C8,C10	KP1AL	R27	LCFBCBRT	Q9
ISB1LA	B13,T14	ISFB215BK	C8,C10	KP1GY	R27	LCFBCBRTC	Q9
ISB1OW	B13,T14	ISFB215EI	C8,C10	KP2	R27	LCFBCGYA	Q9
ISB1W	B13,T14	ISFB215GY	C8,C10	KP212	R27	LCFBCGYT	Q9
ISB2AL	B13,T14	ISFB215LA	C8,C10	KP212AL	R27	LCFBCGYT	Q9
ISB2BK	B13,T14	ISFB215OW	C8,C10	KP212GY	R27	LCFBCGYTC	Q9
ISB2EI	B13,T14	ISFB215W	C8,C10	KP2140	R27	LCFBCIA	Q9
ISB2GY	B13,T14	ISFBR15AL	C8,C10	KP2140AL	R27	LCFBCIC	Q9
ISB2LA	B13,T14	ISFBR15BK	C8,C10	KP2140GY	R27	LCFBCIT	Q9
ISB2OW	B13,T14	ISFBR15EI	C8,C10	KP2162	R27	LCFBCITC	Q9
ISB2W	B13,T14	ISFBR15GY	C8,C10	KP2162AL	R27	LCFBIM	Q9
ISB4AL	B13	ISFBR15LA	C8,C10	KP2162GY	R27	LCFBP14	Q9
ISB4BK	B13	ISFBR15OW	C8,C10	KP2163	R27	LCFBP26	Q9
ISB4EI	B13	ISFBR15W	C8,C10	KP2163AL	R27	LCFBP720	Q9
ISB4GY	B13	ISFH110AL	C8	KP2163GY	R27	LCFBP8	Q9
ISB4LA	B13	ISFH110BK	C8	KP24	R27	LCFBSSA	Q9
ISB4OW	B13	ISFH110EI	C8	KP24AL	R27	MCC24100BT19	E11
ISB4W	B13	ISFH110GY	C8	KP24GY	R27	MCC48100BT19	E11
ISB6AL	B13	ISFH110LA	C8	KP26	R27	MCCBP175	L19,N5
ISB6BK	B13	ISFH110OW	C8	KP262	R27	MCCBP350	L19,N5
ISB6EI	B13	ISFH110W	C8	KP262AL	R27	MCCBP700	L19,N5
ISB6GY	B13	ISK4P	L10	KP262GY	R27	MCCCS19	M4,N6
ISB6LA	B13	IW100	B6	KP26AL	R27	MCCCS19P	M4,N6
ISB6OW	B13	IW100C	B6	KP26GY	R27	MCCCWS19	N6
ISB6W	B13	IW100T	B6	KP2AL	R27	MCCCWS19HD	N6
ISF2AL	B9,R27	IY100	B6	KP2GY	R27	MCCMV22BK10	L21
ISF2BK	B9	IY100C	B6	KP7	R27	MCCMV5BK10	L21
ISF2EI	B9	IY100T	B6	KP720	R27	MCCMV5BL10	L21
ISF2GY	B9,R27	KEY333	M17,M18	KP720AL	R27	MCCMV5OR10	L21
ISF2LA	B9	KLCDFP50GM01xx	H4	KP720GY	R27	MCCMV5PK10	L21
ISF2OW	B9,R27	KLCDFP50GM02xx	H4	KP7AL	R27	MCCMV5RD10	L21
ISF2W	B9	KLCDFP50GM03xx	H4	KP7GY	R27	MCCMV5YL10	L21
ISF3AL	B9,R27	KLCDFP50GM05xx	H4	KP8	R27	MCCMV9BK10	L21
ISF3BK	B9	KLCDFP50GM10xx	H4	KP82	R27	MCCMV9BL10	L21
ISF3EI	B9	KLCDFPPLC50GM01xx	H4	KP82AL	R27	MCCMV9BS10	L21
ISF3GY	B9,R27	KLCDFPPLC50GM02xx	H4	KP82GY	R27	MCCMV9OR10	L21
ISF3LA	B9	KLCDFPPLC50GM03xx	H4	KP8AL	R27	MCCMV9OS10	L21
ISF3OW	B9,R27	KLCDFPPLC50GM05xx	H4	KP8GY	R27	MCCMV9PK10	L21
ISF3W	B9	KLCDFPPLC50GM10xx	H4	KPIMBZAL	R27	MCCMV9RD10	L21
ISF4AL	B9,R27	KLCDFPSC50GM01xx	H4	KPIMBZGY	C17,R27	MCCMV9YL10	L21
ISF4BK	B9	KLCDFPSC50GM02xx	H4	KPIMBZOW	C17,R27	MCCPSHLF	M4
ISF4EI	B9	KLCDFPSC50GM03xx	H4	LBLCLPFCR12	I6	MCCPSR4	L20
ISF4GY	B9,R27	KLCDFPSC50GM05xx	H4	LBLKTFCR1U12	I6	MCCPSRA4	L20
ISF4LA	B9	KLCDFPSC50GM10xx	H4	LBLKTFCR2U12	I6	MCCPSS19	O6
ISF4OW	B9,R27	KLCDFPYLLC50GM01YL	H4	LBLKTFCR34U12	I6	MCCPSS19TS	O6
ISF4W	B9	KLCDFPYLLC50GM02YL	H4	LCFBCA	Q9	MCCVMR2	L14,L16
ISF6AL	B9,R27	KLCDFPYLLC50GM03YL	H4	LCFBCALC	Q9	MCCVMR22	L14,L16
ISF6BK	B9	KLCDFPYLLC50GM05YL	H4	LCFBCALC	Q9	MSFPLC50G3M1	A12,J6
ISF6EI	B9	KLCDFPYLLC50GM10YL	H4	LCFBCALT	Q9	MSFPLC50G3M10	A12,J6
ISF6GY	B9,R27	KLCDFPYLLC50GM15YL	H4	LCFBCALTC	Q9	MSFPLC50G3M2	A12,J6
ISF6LA	B9	KLCDFPYLLC50GM01YL	H4	LCFBCBKA	Q9	MSFPLC50G3M3	A12,J6
ISF6OW	B9,R27	KLCDFPYLLC50GM02YL	H4	LCFBCBKC	Q9	MSFPLC50G3M4	A12,J6
ISF6W	B9	KLCDFPYLLC50GM03YL	H4	LCFBCBKT	Q9	MSFPLC50G3M5	A12,J6



CATALOG No.	PAGE	CATALOG No.	PAGE	CATALOG No.	PAGE	CATALOG No.	PAGE
MSFPLC50G3M6	A12,J6	NP26BK	B9	NPJ23W	B7	NS614BK	T11
MSFPLC50G3M8	A12,J6	NP26GY	B9	NPJ262AL	B9	NS614GY	T11
MSFPLC50G4M1	J6	NP26I	B9	NPJ262BK	B9	NS614I	T11
MSFPLC50G4M10	J6	NP26LA	B9	NPJ262GY	B9	NS614LA	T11
MSFPLC50G4M2	J6	NP26W	B9,Q18	NPJ262I	B9	NS614W	T11
MSFPLC50G4M3	J6	NP33AL	B7	NPJ262LA	B9	NS616AL	T11
MSFPLC50G4M4	J6	NP33BK	B7	NPJ262OW	B9	NS616BK	T11
MSFPLC50G4M5	J6	NP33GY	B7	NPJ262W	B9	NS616GY	T11
MSFPLC50G4M6	J6	NP33I	B7	NPJ263AL	B9	NS616I	T11
MSFPLC50G4M8	J6	NP33LA	B7	NPJ263BK	B9	NS616LA	T11
NP13AL	B7	NP33OW	B7	NPJ263GY	B9	NS616W	T11
NP13BK	B7	NP33W	B7	NPJ263I	B9	NS620AL	B9,T11
NP13GY	B7	NP43AL	B7	NPJ263LA	B9	NS620BK	B9,T11
NP13I	B7	NP43BK	B7	NPJ263OW	B9	NS620GY	B9,T11
NP13LA	B7	NP43GY	B7	NPJ263W	B9	NS620I	B9,T11
NP13OW	B7	NP43I	B7	NPJ264AL	B9	NS620LA	B9,T11
NP13W	B7	NP43LA	B7	NPJ264BK	B9	NS620W	B9,T11
NP23AL	B7	NP43OW	B7	NPJ264GY	B9	NS621AL	T11
NP23BK	B7	NP43W	B7	NPJ264I	B9	NS621BK	T11
NP23GY	B7	NP82AL	B10	NPJ264LA	B9	NS621GY	T11
NP23I	B7	NP82BK	B10	NPJ264OW	B9	NS621I	T11
NP23LA	B7	NP82GY	B10	NPJ264W	B9	NS621LA	T11
NP23OW	B7	NP82I	B10	NPJ26AL	B9	NS621W	T11
NP23W	B7	NP82LA	B10	NPJ26BK	B9	NS624U	T10
NP262AL	B9	NP82OW	B10	NPJ26GY	B9	NS648U	T10
NP262BK	B9	NP82W	B10	NPJ26I	B9	NS721AL	T14
NP262GY	B9	NP83AL	B10	NPJ26LA	B9	NS721I	T14
NP262I	B9	NP83BK	B10	NPJ26OW	B9	NS721LA	T14
NP262LA	B9	NP83GY	B10	NPJ26W	B9	NS721W	T14
NP262OW	B9	NP83I	B10	NPJ82AL	B10	NS722AL	T14
NP262W	B9	NP83LA	B10	NPJ82BK	B10	NS722I	T14
NP263AL	B9	NP83OW	B10	NPJ82GY	B10	NS722LA	T14
NP263BK	B9	NP83W	B10	NPJ82I	B10	NS722W	T14
NP263GY	B9	NP84AL	B10	NPJ82LA	B10	NS723SS	T14
NP263I	B9	NP84BK	B10	NPJ82OW	B10	NS725AL	T14
NP263LA	B9	NP84GY	B10	NPJ82W	B10	NS725I	T14
NP263OW	B9	NP84I	B10	NPJ8AL	B10	NS725LA	T14
NP263W	B9	NP84LA	B10	NPJ8BK	B10	NS725W	T14
NP264AL	B9	NP84OW	B10	NPJ8GY	B10	NS726SS	T14
NP264BK	B9	NP84W	B10	NPJ8I	B10	NS730	T13
NP264GY	B9	NP8AL	B10	NPJ8LA	B10	NS730AL	T13
NP264I	B9	NP8BK	B10	NPJ8OW	B10	NS730I	T13
NP264LA	B9	NP8GY	B10	NPJ8W	B10	NS730LA	T13
NP264OW	B9	NP8I	B10	NS5E12U	T10	NS730W	T13
NP264W	B9	NP8LA	B10	NS5E24U	T10	NS732	T13
NP265AL	B9	NP8OW	B10	NS5E48U	T10	NS732AL	T13
NP265BK	B9	NP8W	B10	NS612AL	T11	NS732I	T13
NP265GY	B9	NPJ13AL	B7	NS612BK	T11	NS732LA	T13
NP265I	B9	NPJ13BK	B7	NS612GY	T11	NS732W	T13
NP265LA	B9	NPJ13GY	B7	NS612I	T11	NS735	T13
NP265OW	B9	NPJ13I	B7	NS612LA	T11	NS735AL	T13
NP265W	B9	NPJ13LA	B7	NS612U	T10	NS735I	T13
NP266AL	B9	NPJ13OW	B7	NS612W	T11	NS735LA	T13
NP266BK	B9	NPJ13W	B7	NS613AL	T11	NS735W	T13
NP266GY	B9	NPJ23AL	B7	NS613BK	T11	NS742AL	T13
NP266I	B9	NPJ23BK	B7	NS613GY	T11	NS742I	T13
NP266LA	B9	NPJ23GY	B7	NS613I	T11	NS742LA	T13
NP266OW	B9	NPJ23I	B7	NS613LA	T11	NS742W	T13
NP266W	B9	NPJ23LA	B7	NS613W	T11	NS744AL	T13
NP26AL	B9	NPJ23OW	B7	NS614AL	T11	NS744I	T13

CATALOG No.	PAGE	CATALOG No.	PAGE	CATALOG No.	PAGE	CATALOG No.	PAGE
NS744LA	T13	NS784	T12	NSJ6AL25	T10	NSOFSB	M12,T9
NS744W	T13	NS784AL	T12	NSJ6B	T10	NSOKA	T9
NS745I	T13	NS784BK	T12	NSJ6B25	T10	NSOKP	Q18
NS745W	T13	NS784GY	T12	NSJ6BK	T10	NSOKPS	Q18,T3
NS747AL	T13	NS784I	T12	NSJ6BK25	T10	NSOKPTR	T3,T9
NS747I	T13	NS784LA	T12	NSJ6GN	T10	NSOMTM24	T7
NS747LA	T13	NS784W	T12	NSJ6GN25	T10	NSOPTM8	T7
NS747W	T13	NS785	T12	NSJ6GY	T10	NSORAVC	T9
NS748AL	T13	NS785AL	T12	NSJ6GY25	T10	NSOSAVC	T9
NS748I	T13	NS785BK	T12	NSJ6I	T10	NSOTVDM6	T7
NS748LA	T13	NS785GY	T12	NSJ6I25	T10	NSOTVM6	T7
NS748W	T13	NS785I	T12	NSJ6LA	T10	NSOVAMP	T8
NS750AL	T13	NS785LA	T12	NSJ6LA25	T10	NSOVM4	T8
NS750I	T13	NS785W	T12	NSJ6OR	T10	NSOVM42G	T8
NS750LA	T13	NS790	T13	NSJ6OR25	T10	NSOVM6	T8
NS750W	T13	NS790AL	T13	NSJ6R	T10	NSOVM62G	T8
NS751AL	T13	NS790BK	T13	NSJ6R25	T10	NSOVM8	T8
NS751I	T13	NS790GY	T13	NSJ6W	Q18,T3	NSOVM82G	T8
NS751LA	T13	NS790I	T13	NSJ6W25	T10	NSP101AL	B7,T11
NS751W	T13	NS790LA	T13	NSJ6Y	T10	NSP101BK	B7,T11
NS752AL	T13	NS790W	T13	NSJ6Y25	T10	NSP101GY	B7,T11
NS752I	T13	NS801AL	C8,T4	NSJUAL	T10	NSP101I	B7,T11
NS752LA	T13	NS801BK	C8,T4	NSJUB	T10	NSP101LA	B7,T11
NS752W	T13	NS801GY	C8,T4	NSJUBK	T10	NSP101W	B7,T11
NS755AL	T13	NS801I	C8,T4	NSJUGN	T10	NSP102AL	B7,T11
NS755I	T13	NS801LA	C8,T4	NSJUGY	T10	NSP102BK	B7,T11
NS755LA	T13	NS801W	C8,T4	NSJUI	T10	NSP102GY	B7,T11
NS755W	T13	NS802AL	C8,T4	NSJULA	T10	NSP102I	B7,T11
NS760I	T14	NS802BK	C8,T4	NSJUOR	T10	NSP102LA	B7,T11
NS760W	T14	NS802GY	C8,T4	NSJUR	T10	NSP102W	B7,T11
NS761I	T14	NS802I	C8,T4	NSJUW	T10	NSP103AL	B7,T11
NS761W	T14	NS802LA	C8,T4	NSJUY	T10	NSP103BK	B7,T11
NS770	T12	NS802W	C8,T4	NSO6P1DM	T7	NSP103GY	B7,T11
NS770AL	T12	NSAV62M	M16,T3	NSOAM8	T8	NSP103I	B7,T11
NS770BK	T12	NSAV6C	M16,T3	NSOBM	T8	NSP103LA	B7,T11
NS770GY	T12	NSF70W	Q18,T3	NSOBNK14	T6	NSP103W	B7,T11
NS770I	T12	NSIMF1W	T3	NSOBOX14	T6	NSP104AL	B7,T11
NS770LA	T12	NSJ5EAL	T10	NSOBOX14B	T6	NSP104BK	B7,T11
NS770W	T12	NSJ5EAL25	T10	NSOBOX14BC	T6	NSP104GY	B7,T11
NS771	T12	NSJ5EB	T10	NSOBOX14C	T6	NSP104I	B7,T11
NS771AL	T12	NSJ5EB25	T10	NSOBOX14D	T6	NSP104LA	B7,T11
NS771I	T12	NSJ5EBK	T10	NSOBOX14DL	T6	NSP104W	B7,T11
NS771LA	T12	NSJ5EBK25	T10	NSOBOX14X2	T6	NSP106AL	B7,T11
NS771W	T12	NSJ5EGN	T10	NSOBOX28	T6	NSP106BK	B7,T11
NS772AL	T12	NSJ5EGN25	T10	NSOBOX28B	T6	NSP106GY	B7,T11
NS772I	T12	NSJ5EGY	T10	NSOBOX28BC	T6	NSP106I	B7,T11
NS772LA	T12	NSJ5EGY25	T10	NSOBOX28C	T6	NSP106LA	B7,T11
NS772W	T12	NSJ5EI	T10	NSOBOX28D	T6	NSP106W	B7,T11
NS780AL	T12	NSJ5EI25	T10	NSOBOX28DL	T6	NSP11AL	B7,T11
NS780I	T12	NSJ5ELA	T10	NSOBOX28X2	T6	NSP11BK	B7,T11
NS780LA	T12	NSJ5ELA25	T10	NSOBOX48	T6	NSP11GY	B7,T11
NS780W	T12	NSJ5EOR	T10	NSOBX10	T6	NSP11I	B7,T11
NS782AL	T12	NSJ5EOR25	T10	NSOBX10B	T6	NSP11LA	B7,T11
NS782I	T12	NSJ5ER	T10	NSOBX10BC	T6	NSP11W	B7,T11
NS782LA	T12	NSJ5ER25	T10	NSOBX10C	T6	NSP12AL	B7,T11
NS782W	T12	NSJ5EW	T10	NSOBX10D	T6	NSP12BK	B7,T11
NS783AL	T12	NSJ5EW25	T10	NSODK6	T7	NSP12GY	B7,T11
NS783I	T12	NSJ5EY	T10	NSODM8	T7	NSP12I	B7,T11
NS783LA	T12	NSJ5EY25	T10	NSODM8C6	T7	NSP12LA	B7,T11
NS783W	T12	NSJ6AL	T10	NSOETM8	T7	NSP12W	B7,T11



CATALOG No.	PAGE	CATALOG No.	PAGE	CATALOG No.	PAGE	CATALOG No.	PAGE
NSP13AL.....	B7,T11	OCKLCD50S24BL	H6	OCLCHDSM.....	I4	P5E24U.....	A10,E8
NSP13BK.....	B7,T11	OCKLCD50S24BR	H6	OCLCQ50.....	G10	P5E24UW.....	A10,E8
NSP13GY.....	B7,T11	OCKLCD50S24GN.....	H6	OCLCQ50G.....	A12,G10	P5E48AU.....	A10,E8
NSP13I.....	B7,T11	OCKLCD50S24OR.....	H6	OCLCQ50G4.....	G10	P5E48U.....	A10,E8
NSP13LA.....	B7,T11	OCKLCD50S24RD.....	H6	OCLCQ62.....	G10	P5E48UF.....	E12
NSP13W.....	B7,T11	OCKLCD50S24RO.....	H6	OCLCQSM.....	G10	P5E48UF19.....	E12
NSP14AL.....	B7,T11	OCKLCD50S24SL.....	H6	OCLCSM.....	G10	P5E48UW.....	A10,E8
NSP14BK.....	B7,T11	OCKLCD50S24VI.....	H6	OCRJ50.....	G10	P5E96U.....	E8
NSP14I.....	B7,T11	OCKLCD50S24YL.....	H6	OCRJ50G.....	G10	P5E96UW.....	E8
NSP14LA.....	B7,T11	OCKLCD62S12AQ.....	H6	OCRJ62.....	G10	P612U.....	E6
NSP14W.....	B7,T11	OCKLCD62S12BL.....	H6	OCSC50.....	G10	P624AU.....	A8,E6
NSP16AL.....	B7,T11	OCKLCD62S12BR.....	H6	OCSC50G.....	A12,G10	P630S1GJ6.....	B11
NSP16BK.....	B7,T11	OCKLCD62S12GN.....	H6	OCSC62.....	G10	P630S1GJ8.....	B11
NSP16GY.....	B7,T11	OCKLCD62S12OR.....	H6	OCS5M.....	G10	P630S1GJC6.....	B11
NSP16I.....	B7,T11	OCKLCD62S12RD.....	H6	OCST50.....	G10	P630SR1GJ6.....	B11
NSP16LA.....	B7,T11	OCKLCD62S12RO.....	H6	OCST62.....	G10	P630SR1GJ8.....	B11
NSP16W.....	B7,T11	OCKLCD62S12SL.....	H6	OCSTSM.....	G10	P630SR1GJC6.....	B11
NSP24AL.....	B7,T11	OCKLCD62S12VI.....	H6	OFBOKT12.....	G14	P648AU.....	A8,E6
NSP24BK.....	B7,T11	OCKLCD62S12YL.....	H6	OFBOKT6.....	G14	P648UF.....	E12
NSP24GY.....	B7,T11	OCKLCD62S24AQ.....	H6	OFCA.....	G14	P648UF19.....	E12
NSP24I.....	B7,T11	OCKLCD62S24BL.....	H6	OFCALC.....	G14	P6A48UF.....	E12
NSP24LA.....	B7,T11	OCKLCD62S24BR.....	H6	OFCAP.....	G14	P6A48UF19.....	E12
NSP24W.....	B7,T11	OCKLCD62S24GN.....	H6	OFCEP.....	G14	P6E24U.....	A8,E6
NSP26AL.....	B7,T11	OCKLCD62S24OR.....	H6	OFCLV3.....	G13	P6E24UW.....	A8,E6
NSP26BK.....	B7,T11	OCKLCD62S24RD.....	H6	OFCLV4.....	G13	P6E48U.....	A8,E6
NSP26GY.....	B7,T11	OCKLCD62S24RO.....	H6	OFCLV4.....	H3	P6E48UW.....	A8,E6
NSP26I.....	B7,T11	OCKLCD62S24SL.....	H6	OFCLVKLC1.....	H3	P6E96U.....	E6
NSP26LA.....	B7,T11	OCKLCD62S24VI.....	H6	OFCLVKLC1.....	H3	P6E96UW.....	E6
NSP26W.....	B7,T11	OCKLCD62S24YL.....	H6	OFCLVKLC1.....	H3	PAV16.....	E10
OCKLCD50GS12AQ....	H6	OCKLCD62S24VI.....	H6	OFCLVKLC1.....	H3	PAV32.....	E10
OCKLCD50GS12BL....	H6	OCKLCD62S24YL.....	H6	OFCLVKLC1.....	H3	PAVA16.....	E10
OCKLCD50GS12BR....	H6	OCKLCDSS12AQ.....	H6	OFCLVKLC1.....	H3	PAVA32.....	E10
OCKLCD50GS12BR....	H6	OCKLCDSS12BL.....	H6	OFCLVKLC1.....	H3	PB2B10.....	R24
OCKLCD50GS12GN....	H6	OCKLCDSS12BR.....	H6	OFCLVKLC1.....	H3	PB2B5.....	R24
OCKLCD50GS12GN....	H6	OCKLCDSS12BR.....	H6	OFCLVKLC1.....	H3	PB2C10.....	R24
OCKLCD50GS12OR....	H6	OCKLCDSS12GN.....	H6	OFCLVKLC1.....	H3	PB2C5.....	R24
OCKLCD50GS12OR....	H6	OCKLCDSS12GN.....	H6	OFCLVKLC1.....	H3	PB2CACF.....	R24,R25
OCKLCD50GS12RD....	H6	OCKLCDSS12GN.....	H6	OFCLVKLC1.....	H3	PB2IND2G.....	R24
OCKLCD50GS12RD....	H6	OCKLCDSS12OR.....	H6	OFCLVKLC1.....	H3	PB2SPL10.....	R24
OCKLCD50GS12RO....	H6	OCKLCDSS12OR.....	H6	OFCLVKLC1.....	H3	PB2SPL5.....	R24
OCKLCD50GS12RO....	H6	OCKLCDSS12OR.....	H6	OFCLVKLC1.....	H3	PB2WC.....	R24
OCKLCD50GS12SL....	H6	OCKLCDSS12RD.....	H6	OFCLVKLC1.....	H3	PB3BC10.....	R25
OCKLCD50GS12SL....	H6	OCKLCDSS12RD.....	H6	OFCLVKLC1.....	H3	PB3BC5.....	R25
OCKLCD50GS12SL....	H6	OCKLCDSS12RO.....	H6	OFCLVKLC1.....	H3	PB3ECA.....	R24,R25
OCKLCD50GS12SL....	H6	OCKLCDSS12RO.....	H6	OFCLVKLC1.....	H3	PB3EE.....	R25
OCKLCD50GS12VI....	H6	OCKLCDSS12SL.....	H6	OFCLVKLC1.....	H3	PB3EEBCA.....	R24,R25
OCKLCD50GS12VI....	H6	OCKLCDSS12SL.....	H6	OFCLVKLC1.....	H3	PB3FCIB.....	R25
OCKLCD50GS12VI....	H6	OCKLCDSS12SL.....	H6	OFCLVKLC1.....	H3	PB3FCIB2G.....	R25
OCKLCD50GS12VI....	H6	OCKLCDSS12SL.....	H6	OFCLVKLC1.....	H3	PB3FCIB3G.....	R25
OCKLCD50GS12YL....	H6	OCKLCDSS12SL.....	H6	OFCLVKLC1.....	H3	PB3FE.....	R25
OCKLCD50GS12YL....	H6	OCKLCDSS12VI.....	H6	OFCLVKLC1.....	H3	PB3FEBCA.....	R24,R25
OCKLCD50GS12YL....	H6	OCKLCDSS12VI.....	H6	OFCLVKLC1.....	H3	PB3IE.....	R25
OCKLCD50GS24AQ....	H6	OCKLCDSS12YL.....	H6	OFCLVKLC1.....	H3	PB3IEBCA.....	R24,R25
OCKLCD50GS24AQ....	H6	OCKLCDSS24AQ.....	H6	OFCLVKLC1.....	H3	PB3IND.....	R25
OCKLCD50GS24BL....	H6	OCKLCDSS24AQ.....	H6	OFCLVKLC1.....	H3	PB3IND2G.....	R25
OCKLCD50GS24BR....	H6	OCKLCDSS24BL.....	H6	OFCLVKLC1.....	H3	PB3REDA.....	R24,R25
OCKLCD50GS24BR....	H6	OCKLCDSS24BR.....	H6	OFCLVKLC1.....	H3	PB3SC.....	R24,R25
OCKLCD50GS24GN....	H6	OCKLCDSS24BR.....	H6	OFCLVKLC1.....	H3	PB3SPCA.....	R24,R25
OCKLCD50GS24GN....	H6	OCKLCDSS24BR.....	H6	OFCLVKLC1.....	H3	PB3SS.....	R24,R25
OCKLCD50GS24OR....	H6	OCKLCDSS24GN.....	H6	OFCLVKLC1.....	H3	PB3TCBCA.....	R24,R25
OCKLCD50GS24OR....	H6	OCKLCDSS24GN.....	H6	OFCLVKLC1.....	H3		
OCKLCD50GS24RD....	H6	OCKLCDSS24OR.....	H6	OFCLVKLC1.....	H3		
OCKLCD50GS24RD....	H6	OCKLCDSS24RD.....	H6	OFCLVKLC1.....	H3		
OCKLCD50GS24RO....	H6	OCKLCDSS24RD.....	H6	OFCLVKLC1.....	H3		
OCKLCD50GS24RO....	H6	OCKLCDSS24RO.....	H6	OFCLVKLC1.....	H3		
OCKLCD50GS24SL....	H6	OCKLCDSS24RO.....	H6	OFCLVKLC1.....	H3		
OCKLCD50GS24VI....	H6	OCKLCDSS24SL.....	H6	OFCLVKLC1.....	H3		
OCKLCD50GS24VI....	H6	OCKLCDSS24VI.....	H6	OFCLVKLC1.....	H3		
OCKLCD50GS24YL....	H6	OCKLCDSS24VI.....	H6	OFCLVKLC1.....	H3		
OCKLCD50S12AQ.....	H6	OCKLCDSS24YL.....	H6	OFCLVKLC1.....	H3		
OCKLCD50S12BL.....	H6	OCLC50.....	G10	OFCLVKLC1.....	H3		
OCKLCD50S12BR.....	H6	OCLC50G.....	A12,G10	OFCLVKLC1.....	H3		
OCKLCD50S12BR.....	H6	OCLC50G4.....	G10	OFCLVKLC1.....	H3		
OCKLCD50S12GN.....	H6	OCLC62.....	G10	OFCLVKLC1.....	H3		
OCKLCD50S12OR.....	H6	OCLCD50.....	G10	OFCLVKLC1.....	H3		
OCKLCD50S12OR.....	H6	OCLCD50G.....	A12,G10	OFCLVKLC1.....	H3		
OCKLCD50S12RD.....	H6	OCLCD50G4.....	G10	OFCLVKLC1.....	H3		
OCKLCD50S12RD.....	H6	OCLCD62.....	G10	OFCLVKLC1.....	H3		
OCKLCD50S12SL.....	H6	OCLCD62.....	G10	OFCLVKLC1.....	H3		
OCKLCD50S12SL.....	H6	OCLCD5M.....	G10	OFCLVKLC1.....	H3		
OCKLCD50S12VI.....	H6	OCLCHD50G3.....	A12,I4	OFCLVKLC1.....	H3		
OCKLCD50S12YL.....	H6	OCLCHD50G4.....	I4	OFCLVKLC1.....	H3		
OCKLCD50S24AQ.....	H6			OFCLVKLC1.....	H3		

CATALOG No.	PAGE	CATALOG No.	PAGE	CATALOG No.	PAGE	CATALOG No.	PAGE
PB3TRBC	R24,R25	PL1EC	R21	PS3IEBC	R26	PT73FFSDBK	Q26
PB3WC	R25,R26	PL1EE	R21	PS3IND	R26	PT73FFSDGY	Q26
PC110C5EL12	E16	PL1EEBC	R21	PS3RED	R26	PT73FFSDI	Q26
PC110C5EL3	E16	PL1FE	R21	PS3SPC	R26	PT73SD	Q25,Q26
PC110C5EL5	E16	PL1FEB	R21	PS3TCBC	R26	PT7FFSDGY	Q26
PC110C5EL7	E16	PL1IE	R21	PS5E01B	D9	PT7FFSDI	Q26
PC110C5EL9	E16	PL1IEBC	R21	PS5E01GY	D9	PT7FSD	Q25
PC119C5EL12	E16	PL1SC	R21	PS5E03B	D9	PT7FSDBLA	Q25
PC119C5EL3	E16	PL1SS	R21	PS5E03GY	D9	PT7FSDBRA	Q25
PC119C5EL5	E16	PL1TC	R21	PS5E05B	D9	PT7FSDBR52A	Q25
PC119C5EL7	E16	PL1TCBC	R21	PS5E05GY	D9	PT7FSDBR53A	Q25
PC119C5EL9	E16	PLP1CACF	R20,R21	PS5E07B	D9	PT7FSDGYA	Q25
PC6A03B	A6,D8	PP1ABC5	R20	PS5E07GY	D9	PT7FSDIA	Q25
PC6A03BK	A6,D8	PP1ABC7	R20	PS5E10B	D9	PT7IGFSDBRSA	Q25
PC6A03GY	A6,D8	PP1BC5	R20	PS5E10GY	D9	PT7IGFSDGYA	Q25
PC6A03Y	A6,D8	PP1BC7	R20	PS5E15B	D9	PT7IGFSDIA	Q25
PC6A05B	A6,D8	PP1EC	R20	PS5E15GY	D9	PT7XC	Q27,Q28
PC6A05BK	A6,D8	PP1EE	R20	PS5E20B	D9	PW1ABC5	R22
PC6A05GY	A6,D8	PP1EEBC	R20	PS5E20GY	D9	PW1ABC7	R22
PC6A05Y	A6,D8	PP1FE	R20	PS5E25B	D9	PW1BC5	R22
PC6A07B	A6,D8	PP1FEB	R20	PS5E25GY	D9	PW1BC7	R22
PC6A07BK	A6,D8	PP1IE	R20	PSJ24AU	A6	PW1CA	R22
PC6A07GY	A6,D8	PP1IEBC	R20	PSJ24BK	A6,E10	PW1DBA	R22
PC6A07Y	A6,D8	PP1SC	R20,R22	PSJ24S	A6,E10	PW1EC	R22
PC6A10B	A6,D8	PP1SS	R20	PSJ48AU	A6	PW1EE	R22
PC6A10BK	A6,D8	PP1TC	R20	PT12CA	R19	PW1FE	R22
PC6A10GY	A6,D8	PP1TCBC	R20	PT12DBA	R19	PW1IE	R22
PC6A10Y	A6,D8	PPTRIM1	Q31	PT12LFB	R19	PW1LFB	R22,R23
PC6A15B	A6,D8	PR0360	O6	PT12LPB	R19	PW1LPB	R22
PC6A15BK	A6,D8	PR0615	O6	PT12SBA	R19	PW1SBA	R22
PC6A15GY	A6,D8	PR10120	O6	PT12TGB	R19	PW1TC	R22
PC6A15Y	A6,D8	PR1020	O6	PT1ABC5	R19	PW1TGB	R22
PC6A20B	A6,D8	PR104	O4	PT1ABC7	R19	PW2ABC5	R23
PC6A20BK	A6,D8	PR10420	O4	PT1BC5	R19	PW2ABC7	R23
PC6A20GY	A6,D8	PR10720	O6	PT1BC7	R19	PW2BC5	R23
PC6A20Y	A6,D8	PR206	O4	PT1EC	R19	PW2BC7	R23
PC6A25B	A6,D8	PR20620	O4	PT1EE	R19	PW2CACF	R23
PC6A25BK	A6,D8	PR20620TL	O4	PT1FE	R19	PW2EC	R23
PC6A25GY	A6,D8	PR20820A	O4	PT1IE	R19	PW2EE	R23
PC6A25Y	A6,D8	PR20820DRTL	O4	PT1SC	R19	PW2EEBC	R23
PCMBR4	E4,E6	PR20820I	O4	PT1TC	R19	PW2FE	R23
PCMBR6	E4,E6	PR20830	O4	PT27A	Q27	PW2FEB	R23
PDB12D	R20,R21	PR24	O4	PT2FIT	Q26	PW2IE	R23
PDB12LF	R20,R21	PRAMB	O6	PT2X2BL	Q24	PW2IEBC	R23
PDB12LP	R20,R21	PREZB	O4	PT2X2BRS	Q24	PW2RED	R23
PDB12S	R20,R21	PRPMB	O6	PT2X2BRS3	Q24	PW2SC	R23
PDB12TGD	R20,R21	PRSLB4	O4	PT2X2CBL	Q24	PW2SS	R23
PDB12TGLV	R20,R21	PS0509NGY	S5	PT2X2CBRS	Q24	PW2TC	R23
PDB1DIV	R23	PS0759NGY	S5	PT2X2CGY	Q24	PW2TCBC	R23
PDB2DIV	R23	PS3BC10	R26	PT2X2FIT	Q24	Q106AL	B10,R27
PFBRCBLA	Q25	PS3BC5	R26	PT2X2GY	Q24	Q106B	B10
PFBRCBRA	Q25	PS3CACF	R26	PT2X2IGBL	Q24	Q106E	B10
PFBRCGYA	Q25	PS3EE	R26	PT2X2IGBRS	Q24	Q106G	B10,R27
PFBRCIA	Q25	PS3EEBC	R26	PT2X2IGBRS3	Q24	Q106LA	B10
PG24	A10,E11	PS3FCIB	R26	PT2X2IGGY	Q24	Q106O	B10,R27
PG48	A10,E11	PS3FCIB2G	R26	PT2X2SFB	Q24	Q106W	B10
PL1ABC5	R21	PS3FCIB3G	R26	PT2X2SFBRS	Q24	RCW1AL	B9
PL1ABC7	R21	PS3FE	R26	PT2X2SFBRS3	Q24	RCW1I	B9
PL1BC5	R21	PS3FEB	R26	PT2X2SFGY	Q24	RCW1LA	B9
PL1BC7	R21	PS3IE	R26	PT71SD	Q26	RCW1W	B9

CATALOG No.	PAGE	CATALOG No.	PAGE	CATALOG No.	PAGE	CATALOG No.	PAGE
RCW2AL.....	B9	RF406AL.....	Q13	RU100SS.....	Q29	S1PTBLJ.....	Q20
RCW2I.....	B9	RF406BK.....	Q13	RU100W.....	Q29	S1PTBRS.....	Q20
RCW2LA.....	B9	RF406BN.....	Q13	RU170W.....	Q29	S1PTBRSJ.....	Q20
RCW2W.....	B9	RF406BR.....	Q13	RU200SS.....	Q29	S1PTFFAL.....	Q20
RCW3AL.....	B9	RF406GY.....	Q13	RU200W.....	Q29	S1PTFFALJ.....	Q20
RCW3I.....	B9	RF407AL.....	Q13	RU270W.....	Q29	S1PTFFBL.....	Q20
RCW3LA.....	B9	RF407BK.....	Q13	RW57300.....	S6	S1PTFFBLJ.....	Q20
RCW3W.....	B9	RF407BN.....	Q13	RW57350.....	S6	S1PTFFBRS.....	Q20
RCW4AL.....	B9	RF407BR.....	Q13	RW57400.....	S6	S1PTFFBRSJ.....	Q20
RCW4I.....	B9	RF407GY.....	Q13	RW57750.....	S6	S1PTFFGY.....	Q20
RCW4LA.....	B9	RF408.....	Q13	RW57900.....	S6	S1PTFFGYJ.....	Q20
RCW4W.....	B9	RF409BR.....	Q13	RW57950.....	S6	S1PTFIT.....	Q21
RCW5AL.....	B9	RF500.....	Q12	S1AP4BL.....	Q4,Q21	S1PTFITJ.....	Q21
RCW5I.....	B9	RF506AL.....	Q12	S1AP4GY.....	Q4,Q21	S1PTGY.....	Q20
RCW5LA.....	B9	RF506BK.....	Q12	S1AVHUB15.....	Q4	S1PTGYJ.....	Q20
RCW5W.....	B9	RF506BN.....	Q12	S1CFB.....	Q4	S1SFB.....	Q4
RCW6AL.....	B9	RF506BP.....	Q12	S1CFCAL.....	Q4,Q21	S1SFBV.....	Q4
RCW6I.....	B9	RF506BR.....	Q12	S1CFCBL.....	Q4,Q21	S1SP.....	Q6,Q22
RCW6LA.....	B9	RF506CH.....	Q12	S1CFCBRS.....	Q4,Q21	S1SP3IM.....	Q6,Q22
RCW6W.....	B9	RF506CU.....	Q12	S1CFCGY.....	Q4,Q21	S1SP4IM.....	Q6,Q22
RE2.....	M8	RF506NI.....	Q12	S1CFCI.....	Q4,Q21	S1SP4X4.....	Q6,Q22
RE210G.....	M8	RF506SS.....	Q12	S1DIV1.....	Q4	S1SP4X415.....	Q6,Q22
RE2B.....	M8	RF509BR.....	Q12	S1FBCLIP5PK.....	Q4	S1SP4X430.....	Q6,Q22
RE4.....	M8	RF515AL.....	Q12	S1FP15AL.....	Q6,Q22	S1SPAMM20.....	Q6,Q22
RE410G.....	M8	RF515BK.....	Q12	S1FP15BL.....	Q6,Q22	S1SPDU.....	Q6,Q22
RE4B.....	M8	RF515BN.....	Q12	S1FP15BRS.....	Q6,Q22	S1SPDU2IM.....	Q6,Q22
RE4X.....	M8	RF515BP.....	Q12	S1FP15GY.....	Q6,Q22	S1SPDUSL.....	Q6,Q22
RE4XB.....	M8	RF515BR.....	Q12	S1FP34AL.....	Q6,Q22	S1SPEXT1.....	Q6,Q22
REK110.....	M12	RF515CH.....	Q12	S1FP34BL.....	Q6,Q22	S1SPEXT2.....	Q6,Q22
REK19.....	M6,M12	RF515CU.....	Q12	S1FP34BRS.....	Q6,Q22	S1SPEXT3.....	Q6,Q22
REK19L.....	M6,M12	RF515NI.....	Q12	S1FP34GY.....	Q6,Q22	S1SPEXT4.....	Q6,Q22
REKBB20.....	M6,M12	RF515SS.....	Q12	S1FRP4BL.....	Q21	S1SPFFAL.....	Q6,Q22
REKBB30.....	M6,M12	RG59A10.....	C13	S1FRP4GY.....	Q21	S1SPFFBL.....	Q6,Q22
REKBB40.....	M6,M12	RG59FPO.....	C13	S1FRPTJB.....	Q21	S1SPFFBRS.....	Q6,Q22
REKEF.....	M4,M11	RJ600.....	Q30	S1FPB.....	Q4	S1SPFFGY.....	Q6,Q22
REKEGS.....	M6	RJ620ALTR.....	Q30	S1PT3IMAL.....	Q20	S1SPFFTAL.....	Q6,Q22
REKF.....	M11	RJ620BKTR.....	Q30	S1PT3IMALJ.....	Q20	S1SPFFTBL.....	Q6,Q22
REKFF.....	M11	RJ620GYTR.....	Q30	S1PT3IMBL.....	Q20	S1SPFFTBR.....	Q6,Q22
REKFP.....	M12	RJ620ITR.....	Q30	S1PT3IMBLJ.....	Q20	S1SPFFTGY.....	Q6,Q22
REKG.....	M11	RJ620LATR.....	Q30	S1PT3IMBRS.....	Q20	S1SPSL2IM.....	Q6,Q22
REKH.....	M11	RJ620WTR.....	Q30	S1PT3IMBRSJ.....	Q20	S1SPTL.....	Q6,Q22
REKHS.....	M12	RJ62ALTR.....	Q30	S1PT3IMGY.....	Q20	S1TFCAL.....	Q4,Q21
REKI.....	M11	RJ62BKTR.....	Q30	S1PT3IMGYJ.....	Q20	S1TFCBL.....	Q4,Q21
REKMT10.....	M5,M12	RJ62GYTR.....	Q30	S1PT4X4AL.....	Q20	S1TFCBRS.....	Q4,Q21
REKP.....	M6,M12	RJ62ITR.....	Q30	S1PT4X4ALJ.....	Q20	S1TFCGY.....	Q4,Q21
REKR24.....	M11	RJ62LATR.....	Q30	S1PT4X4BL.....	Q20	S1TFCI.....	Q4,Q21
REKR32.....	M11	RJ62WTR.....	Q30	S1PT4X4BLJ.....	Q20	SB26.....	B9
REKR42.....	M11	RJ650ALTR.....	Q30	S1PT4X4BRS.....	Q20	SB262.....	B9
REKS.....	M11	RJ650BKTR.....	Q30	S1PT4X4BRS3.....	Q20	SB8.....	B10
REKSJ20.....	M11	RJ650GYTR.....	Q30	S1PT4X4BRS3J.....	Q20	SB82.....	B10
REKSJ30.....	M11	RJ650ITR.....	Q30	S1PT4X4BRSJ.....	Q20	SC10.....	C11
REKSJ40.....	M11	RJ650LATR.....	Q30	S1PT4X4FIT.....	Q21	SF14SJAL.....	C12
REKTJ.....	M11	RJ650WTR.....	Q30	S1PT4X4FITJ.....	Q21	SF14SJBK.....	C12
REKU.....	M11	RJ65ALTR.....	Q30	S1PT4X4GY.....	Q20	SF14SJEI.....	C12
REKUB.....	M11	RJ65BKTR.....	Q30	S1PT4X4GYJ.....	Q20	SF14SJGY.....	C12
REKZ.....	M6,M12	RJ65GYTR.....	Q30	S1PTAL.....	Q20	SF14SJOW.....	C12
REKZL.....	M6,M12	RJ65ITR.....	Q30	S1PTALJ.....	Q20	SF14SJW.....	C12
RF151R.....	Q12	RJ65LATR.....	Q30	S1PTAVFIT.....	Q21	SF15ST.....	C10
RF201R.....	Q12	RJ65WTR.....	Q30	S1PTAVFITJ.....	Q21	SF35110BK.....	C12
RF400.....	Q13	RRLABEL.....	L22	S1PTBL.....	Q20	SF35FFAL.....	C12

CATALOG No.	PAGE	CATALOG No.	PAGE	CATALOG No.	PAGE	CATALOG No.	PAGE
SF35FFBK	C12	SFF3GEI	C13	SFFMTPyyOW	G7	SFLCSyyEI	G7
SF35FFEI	C12	SFF3GGY	C13	SFFMTPyyW	G7	SFLCSyyG	G7
SF35FFGY	C12	SFF3GLA	C13	SFFSCAL	G7	SFLCSyyLA	G7
SF35FFOW	C12	SFF3GOW	C13	SFFSCBK	G7	SFLCSyyOW	G7
SF35FFW	C12	SFF3GW	C13	SFFSCCEI	G7	SFLCSyyW	G7
SF35GFFAL	C12	SFFALX	C13	SFFSCG	G7	SFLCW	G7
SF35GFFBK	C12	SFFBX	C13	SFFSCLA	G7	SFLCyyAL	G7
SF35GFFEI	C12	SFFEX	C13	SFFSCOW	G7	SFLCyyBK	G7
SF35GFFGY	C12	SFFGAL	C13	SFFSCSAL	G7	SFLCyyEI	G7
SF35GFFOW	C12	SFFGBK	C13	SFFSCSBK	G7	SFLCyyG	G7
SF35GFFW	C12	SFFGEI	C13	SFFSCSEI	G7	SFLCyyLA	G7
SF35SJAL	C12	SFFGGY	C13	SFFSCSG	G7	SFLCyyOW	G7
SF35SJBK	C12	SFFGLA	C13	SFFSCSLA	G7	SFLCyyW	G7
SF35SJEI	C12	SFFGOW	C13	SFFSCSOW	G7	SFMTRJ	G7
SF35SJGY	C12	SFFGW	C13	SFFSCSW	G7	SFMTRJAL	G7
SF35SJOW	C12	SFFGX	C13	SFFSCSyyAL	G7	SFMTRJBK	G7
SF35SJW	C12	SFFKLCAQyy	H5	SFFSCSyyBK	G7	SFMTRJEI	G7
SF35STAL	C12	SFFKLCBLyy	H5	SFFSCSyyEI	G7	SFMTRJG	G7
SF35STBK	C12	SFFKLCBRyy	H5	SFFSCSyyG	G7	SFMTRJLA	G7
SF35STEI	C12	SFFKLCGNyy	H5	SFFSCSyyLA	G7	SFMTRJOW	G7
SF35STGY	C12	SFFKLCORyy	H5	SFFSCSyyOW	G7	SFMTRJW	G7
SF35STOW	C12	SFFKLCRDyy	H5	SFFSCSyyW	G7	SFRC110B	C14
SF35STW	C12	SFFKLCROyy	H5	SFFSCW	G7	SFRC110GN	C14
SF5ECOY	C14	SFFKLCSLyy	H5	SFFSCyyAL	G7	SFRC110R	C14
SF6PK	C14	SFFKLCVlyy	H5	SFFSCyyBK	G7	SFRC110W	C14
SF6PM	C14	SFFKLCYlyy	H5	SFFSCyyEI	G7	SFRC110Y	C14
SF841924	L12	SFFLAX	C13	SFFSCyyG	G7	SFRCBAL	C14
SF841924T	L12	SFFLCAL	G7	SFFSCyyLA	G7	SFRCBBK	C14
SF841929	L12	SFFLCBK	G7	SFFSCyyOW	G7	SFRCBEI	C14
SF841929T	L12	SFFLCEI	G7	SFFSCyyW	G7	SFRCBFFAL	C14
SF841936	L12	SFFLCG	G7	SFFWX	C13	SFRCBFFBK	C14
SF841936T	L12	SFFLCLA	G7	SFGRFAL	C13	SFRCBFFEI	C14
SFAVCS	C5	SFFLCOW	G7	SFGRFBK	C13	SFRCBFFGY	C14
SFAVCS	C5	SFFLCSAL	G7	SFGRFEI	C13	SFRCBFFLA	C14
SFAVCT	C5	SFFLCSBK	G7	SFGRFGY	C13	SFRCBFFOW	C14
SFB10	C13	SFFLCEI	G7	SFGRFLA	C13	SFRCBFFW	C14
SFBAL	C12	SFFLCG	G7	SFGRFOW	C13	SFRCBGY	C14
SFBAL10	C13	SFFLCSLA	G7	SFGRFW	C13	SFRCBKAL	C14
SFBB10	C13	SFFLCSOW	G7	SFHC14BK	C8	SFRCBKBK	C14
SFBBK	C12	SFFLCSW	G7	SFHC14W	C8	SFRCBKEI	C14
SFBE10	C13	SFFLCSyyAL	G7	SFHCBK	Q18,T3	SFRCBKFF	C14
SFBEI	C12	SFFLCSyyBK	G7	SFKLCBLyy	H5	SFRCBKFFAL	C14
SFBG10	C13	SFFLCSyyEI	G7	SFKLCGNyy	H5	SFRCBKFFBK	C14
SFBGAL	C12	SFFLCSyyG	G7	SFKLCRDyy	H5	SFRCBKFFEI	C14
SFBGBK	C12	SFFLCSyyLA	G7	SFKLCYlyy	H5	SFRCBKFFGY	C14
SFBGEI	C12	SFFLCSyyOW	G7	SFLCAL	G7	SFRCBKFFLA	C14
SFBGGY	C12	SFFLCSyyW	G7	SFLCBK	G7	SFRCBKFFW	C14
SFBGOW	C12	SFFLCW	G7	SFLCEI	G7	SFRCBKGY	C14
SFBGW	C12	SFFLCyyAL	G7	SFLCG	G7	SFRCBKLA	C14
SFBGY	C12	SFFLCyyBK	G7	SFLCLA	G7	SFRCBKRAL	C14
SFBLA10	C13	SFFLCyyEI	G7	SFLCOW	G7	SFRCBKRBK	C14
SFBOW	C12	SFFLCyyG	G7	SFLCSAL	G7	SFRCBKREI	C14
SFBW	C12	SFFLCyyLA	G7	SFLCSBK	G7	SFRCBKRGY	C14
SFBW10	C13	SFFLCyyOW	G7	SFLCSEI	G7	SFRCBKRW	C14
SFC5EBK	C14	SFFLCyyW	G7	SFLCSG	G7	SFRCBKW	C14
SFC5EW	C14	SFFMTPyyAL	G7	SFLCSLA	G7	SFRCBLA	C14
SFC6BK	C14	SFFMTPyyBK	G7	SFLCSOW	G7	SFRCBRAL	C14
SFC6W	C14	SFFMTPyyEI	G7	SFLCSW	G7	SFRCBRBK	C14
SFF3GAL	C13	SFFMTPyyG	G7	SFLCSyyAL	G7	SFRCBREI	C14
SFF3GBK	C13	SFFMTPyyLA	G7	SFLCSyyBK	G7		



CATALOG No.	PAGE	CATALOG No.	PAGE	CATALOG No.	PAGE	CATALOG No.	PAGE
SFRCBRGY	C14	SFRCRW	C14	SFSCBK	G7	SFSPGBKW	C12
SFRCBRLA	C14	SFRCWAL	C14	SFSCCEI	G7	SFSPGRAL	C12
SFRCBRW	C14	SFRCWBK	C14	SFSCCG	G7	SFSPGRBK	C12
SFRCBW	C14	SFRCWEI	C14	SFSCCLA	G7	SFSPGREI	C12
SFRCGNAL	C14	SFRCWFF	C14	SFSCCOW	G7	SFSPGRGY	C12
SFRCGNBK	C14	SFRCWFFAL	C14	SFSCCSAL	G7	SFSPGROW	C12
SFRCGNEI	C14	SFRCWFFBK	C14	SFSCCSBK	G7	SFSPGRW	C12
SFRCGNFFAL	C14	SFRCWFFEI	C14	SFSCCEI	G7	SFST	G7
SFRCGNFFBK	C14	SFRCWFFGY	C14	SFSCCG	G7	SFSTAL	G7
SFRCGNFFEI	C14	SFRCWFFLA	C14	SFSCCLA	G7	SFSTBK	G7
SFRCGNFFGY	C14	SFRCWFFW	C14	SFSCSOW	G7	SFSTEI	G7
SFRCGNFFLA	C14	SFRCWGY	C14	SFSCSTAL	G7	SFSTG	G7
SFRCGNFFOW	C14	SFRCWLA	C14	SFSCSTBK	G7	SFSTLA	G7
SFRCGNFFW	C14	SFRCWRAL	C14	SFSCSTEI	G7	SFSTOW	G7
SFRCNGY	C14	SFRCWRBK	C14	SFSCSTG	G7	SFSTS	G7
SFRCGNLA	C14	SFRCWREI	C14	SFSCSTLA	G7	SFSTSAL	G7
SFRCGNRAL	C14	SFRCWRGY	C14	SFSCSTOW	G7	SFSTSBK	G7
SFRCGNRBK	C14	SFRCWRLA	C14	SFSCSTSAL	G7	SFSTSEI	G7
SFRCGNREI	C14	SFRCWRW	C14	SFSCSTS BK	G7	SFSTSG	G7
SFRCGNRGY	C14	SFRCWW	C14	SFSCSTSEI	G7	SFSTSLA	G7
SFRCGNRLA	C14	SFRCYAL	C14	SFSCSTSG	G7	SFSTSOW	G7
SFRCGNRW	C14	SFRCYBK	C14	SFSCSTSLA	G7	SFSTSW	G7
SFRCGNW	C14	SFRCYEI	C14	SFSCSTSOW	G7	SFSTW	G7
SFRCORAL	C14	SFRCYFF	C14	SFSCSTSW	G7	SFSV110BK	C12
SFRCORBK	C14	SFRCYFFAL	C14	SFSCSTyAL	G7	SFSVBK	C12
SFRCOREI	C14	SFRCYFFBK	C14	SFSCSTyBK	G7	SFUSBAA3BK	C14
SFRCORFFAL	C14	SFRCYFFEI	C14	SFSCSTyEI	G7	SFUSBAAB	C14
SFRCORFFBK	C14	SFRCYFFGY	C14	SFSCSTyG	G7	SFUSBAAOW	C14
SFRCORFFEI	C14	SFRCYFFLA	C14	SFSCSTyLA	G7	SFUSBAAW	C14
SFRCORFFGY	C14	SFRCYFFW	C14	SFSCSTyOW	G7	SFUSBAB3BK	C14
SFRCORFFLA	C14	SFRCYGY	C14	SFSCSTyW	G7	SFUSBABB	C14
SFRCORFFOW	C14	SFRCYLA	C14	SFSCSTW	G7	SFUSBABOW	C14
SFRCORFFW	C14	SFRCYRAL	C14	SFSCSTyAL	G7	SFUSBABW	C14,Q18
SFRCORGY	C14	SFRCYRBK	C14	SFSCSTyBK	G7	SJ5E24A	B4
SFRCORLA	C14	SFRCYREI	C14	SFSCSTyEI	G7	SJ5E24B	B4
SFRCORRAL	C14	SFRCYRGY	C14	SFSCSTyG	G7	SJ5E2A	B4
SFRCORRBK	C14	SFRCYRLA	C14	SFSCSTyLA	G7	SJ5E2B	B4
SFRCORREI	C14	SFRCYRW	C14	SFSCSTyOW	G7	SJ6A24A	A6,B4
SFRCORRGY	C14	SFRCYW	C14	SFSCSTyW	G7	SJ6A24B	A6,B4
SFRCORRLA	C14	SFRFGAL	C13	SFSCSW	G7	SJ6A2A	A6,B4
SFRCORRW	C14	SFRFGBK	C13	SFSCSyyAL	G7	SJ6A2B	A6,B4
SFRCORW	C14	SFRFGEI	C13	SFSCSyyBK	G7	SPPBK10	C12,C16
SFRCRAL	C14	SFRFGGY	C13	SFSCSyyEI	G7	SPPR10	C12,C16
SFRCRBK	C14	SFRFGLA	C13	SFSCSyyG	G7	SS2309BALA	Q27
SFRCREI	C14	SFRFGOW	C13	SFSCSyyLA	G7	SS2309BBKA	Q27
SFRCRFF	C14	SFRFGW	C13	SFSCSyyOW	G7	SS2309BGYA	Q27
SFRCRFFAL	C14	SFSBAL10	C13,T11	SFSCSyyW	G7	SS2309DBKA	Q27
SFRCRFFBK	C14	SFSBBK10	C13,T11	SFSCW	G7	SS2309DGYA	Q27
SFRCRFFEI	C14	SFSBGY10	C13,T11	SFSCyyAL	G7	SS2309F1BKA	Q27
SFRCRFFGY	C14	SFSBI10	C13,T11	SFSCyyBK	G7	SS2309F1GYA	Q27
SFRCRFFLA	C14	SFSBLA10	C13,T11	SFSCyyEI	G7	SS2309FALA	Q27
SFRCRFFW	C14	SFSBW10	C13,T11	SFSCyyG	G7	SS2309FBKA	Q27
SFRCRGY	C14	SFSCAAL	G7	SFSCyyLA	G7	SS2309FGYA	Q27
SFRCRLA	C14	SFSCABK	G7	SFSCyyOW	G7	SS2309SBKA	Q27
SFRCRRAL	C14	SFSCAEI	G7	SFSCyyW	G7	SS2309SGYA	Q27
SFRCRRBK	C14	SFSCAG	G7	SFSPGBKAL	C12	SS2309SLBKA	Q27
SFRCRREI	C14	SFSCAL	G7	SFSPGBKBK	C12	SS2309SLGYA	Q27
SFRCRRGY	C14	SFSCALA	G7	SFSPGBKEI	C12	SS2309TBKA	Q27
SFRCRRLA	C14	SFSCAOW	G7	SFSPGBKGY	C12	SS2309TGYA	Q27
SFRCRRW	C14	SFSCAW	G7	SFSPGBKOW	C12	SS26	B9

CATALOG No.	PAGE	CATALOG No.	PAGE	CATALOG No.	PAGE	CATALOG No.	PAGE
SS262	B9	TTBDS2AL	Q14	VGA6P50BK	C4	XLRST10	C11
SS309B	Q28	TTBDS2BK	Q14	VGA6P75BK	C4	XPH11010	U8
SS309BF	Q28	TTBDS2BR	Q14	VS46	L14	XPHPP50	U7
SS309D	Q28	TTBKSAL	Q14	VS73	L14,L16	XPHPPID1U10	U7
SS309DS	Q28	TTBKSBK	Q14	VS73H	L14,L16	XPHPPID2U10	U7
SS309S	Q28	TTBKSBR	Q14	VS74	L14	XPHRC10	U7
SS309SF	Q28	TTBXLRAL	Q14	VS74H	L14,L16	XPHUDX2410	U8
SS309T	Q28	TTBXLRBK	Q14	VS76	L14	XPL11010B	E14,U8
SS8	B10	TTBXLRBR	Q14	VS76H	L14,L16	XPL11010W	E14,U8
SS82	B10	TW38716	U5	VS86	L14	XPL11010Y	E14,U8
SSF11	B8	TWPF1GY	B11	VSC3	L14,L16	XPL1TO480	U7
SSF12	B8	TX4P	B6,U2	VSC3L	L14,L16	XPLCBLA1	U8
SSF13	B8	TX4P6A	B6,U2	VSC3LA	L14,L16	XPLCBLA2	U8
SSF14	B8	TX4P6ABL	B6,U2	VSC4	L14,L16	XPLCBLA3	U8
SSF16	B8	TX4P6AH	B6,U2	VSC4L	L14,L16	XPLFOSEPAW	U8
SSF204	B8	TX4PH	B6,U2	VSC4LA	L14,L16	XPLFP10W	U8
SSF206	B8	TX4PHBL	B6,U2	VSC6	L14,L16	XPLFPA10C	U8
SSF209	B8	TX4PP	E4,U2	VSC6L	L14,L16	XPLFPA10W	U8
SSF212	B8	TX4PPBL	E4,U2	VSC6LA	L14,L16	XPLIPA10C	U8
SSFL11	B8	TX4PPH	E4,U2	WBC1	M18	XPLIPA10W	U8
SSFL12	B8	UCT	C13,U4	WBC12	M18	XPLPP10W	U7
SSFL13	B8	UCTKIT	D11,U4	WBW1BK	M18	XPLPPA10W	U7
SSFL14	B8	UDX1289	E10	WBW1OW	M18	XPLPPID10W	U7
SSFL16	B8	UDX24E	E10	WSBA11BK	Q15	XPLRC10W	U7
SSFL212	B8	UDX36E	E10	WSBA11BSS	Q15	XPLUDX2410W	U8
SSFL24	B8	UDX48A1U	E10	WSBA2BK	Q15	XPSOFT	U7
SSFL26	B8	UDX48E	E10	WSBA2BSS	Q15	XS0610	L5,L6
SSFL29	B8	UDX48E1U	E10	WSBB23UBAL	Q15	XS0610BK	L6
STRAY12F	I9	UDXA24	E10	WSBB23UBK	Q15	XS0615	L5,L6
STRAY12M	I9	UDXA48	E10	WSBB23UBSS	Q15	XS0615BK	L6
STRAY12RFS	I9	UDXAM16	E10	WSBB43UBAL	Q15	XS1010	L5,L6
STRAY12RFS DP	I9	UDXAM48	E10	WSBB43UBK	Q15	XS1010BK	L6
STRAY24F	I9	UDXIS1U	E10	WSBB43UBSS	Q15	XS1015	L5,L6
STRAY24M	I9	UDXIS2U	E10	WSBBHWBK	Q15	XS1015BK	L6
T5PPD110	E16,U3	USB10	C11	WSBE11UBK	Q15	XS1510	L5,L6
T5PPD110B	E16,U3	VCF610	L14,L16	WSBC21USV	Q15	XS1510BK	L6
T5PPD110H	E16,U3	VCJK	L14,L16	WSBD21UBK	Q15	XS1515	L5,L6
TBL110	U3,U4	VCKH	L14,L16	WSBE11BK	Q15	XS1515BK	L6
TBL66	U3,U4	VGA36100BK	C4	WSBE11SV	Q15	ZAFB4U6	M17
TBLH	B6,U3	VGA3615BK	C4	WSBE22BK	Q15	ZAFB8U8	M17
TCS3	U5	VGA3625BK	C4	WSBE22SV	Q15	ZAFBC	M17
TCT2	D11,U6	VGA3635BK	C4	WSBE31UBK	Q15	ZCB5UP	M17
TK3	U6	VGA3650BK	C4	WSBE31USV	Q15	ZCB7UA	M17
TK8	U6	VGA3675BK	C4	WSBECLAMP	Q15	ZCBLKIT	M17
TPCP1BK	B11	VGA36P100BK	C4	WSBF22BK	Q16		
TPCP1GY	B11	VGA36P15BK	C4	WSBF22SV	Q16		
TPCP1OW	B11	VGA36P25BK	C4	WSBFGROMBAL	Q16		
TPCP1W	B11	VGA36P35BK	C4	WSBFGROMBK	Q16		
TPD110	U3	VGA36P50BK	C4	WSBFGROMBSS	Q16		
TPDH	B6,U3	VGA36P75BK	C4	WSBFGROMSV	Q16		
TPDL110	U4	VGA6100BK	C4	WSBG43UBAL	Q16		
TPDLITE	U4	VGA615BK	C4	WSBG43UBBA	Q16		
TPF1BK	B11	VGA625BK	C4	WSBG43UBK	Q16		
TPF1GY	B11	VGA635BK	C4	WSBG43USV	Q16		
TPF1OW	B11	VGA650BK	C4	WSBH42U	Q16		
TPF1W	B11	VGA675BK	C4	WSBHTRBK	Q16		
TSD4	U5	VGA6P100BK	C4	WSBHTRBSS	Q16		
TTBDS1AL	Q14	VGA6P15BK	C4	WSBPLATE1	Q16		
TTBDS1BK	Q14	VGA6P25BK	C4	WSBPLATE2	Q16		
TTBDS1BR	Q14	VGA6P35BK	C4	XLR10	C11		



HUBBELL PREMISE WIRING

23 Clara Drive
Suite 103
Mystic, CT 06355
Phone (800) 626-0005
FAX (860) 535-8328
www.hubbell-premise.com

HUBBELL WIRING SYSTEMS

40 Waterview Drive
Shelton, Connecticut 06484
Tel: (800) 288-6000
Fax: (800) 255-1031
www.hubbell-wiring.com

HUBBELL INCORPORATED (Delaware)

40 Waterview Drive
Shelton, Connecticut 06484
Tel: (475) 882-4000
www.hubbell.com



Hubbell Premise Wiring Global Sales Locations

CANADA

Hubbell Canada, Inc.
870 Brock Road South
Pickering, Ontario L1W 1Z8
Canada
Tel: 905-839-1138
Fax: 905-839-9108

MEXICO

Hubbell de Mexico, S.A. de C.V.
Av. Insurgentes Sur No. 1228, Piso 8
Col. Tlacoquemecatl del Valle
Mexico, D. F. 03200
Mexico
Tel: 52-55-9151-9999
Fax: 52-55-9151-9989

EUROPE REGION HQ

Hubbell Wiring Systems, Europe
Brunel Drive
Stretton Park
Burton upon Trent
Staffordshire DE13-OBZ
England
Tel: 44-1283-500500
Fax: 44-1283-500400

MIDDLE EAST REGION HQ

Hubbell Incorporated (Delaware) Branch
Building 5EA, Office G03, Ground Floor
Dubai International Airport Freezone
(DAFZA)
P.O. Box 23529
Dubai, United Arab Emirates
Tel: 971-4-6091-222
Fax: 971-4-6091-225

INDIA

Hubbell Wiring Systems
#6, Hall Road
Richards Town
Bangalore 560 005, India
Tel: 91-80-4091-5044
Fax: 91-80-4091-5041

LATIN AMERICA REGION HQ

Hubbell Wiring Systems
12080 SW 127th Ave, Suite #303
Miami, FL 33186
Tel: 305-408-4501
Fax: 305-408-8201

COLOMBIA, ECUADOR, PERU and VENEZUELA

Hubbell Premise Wiring
DAKALAN, Calle Sanz entre Av.
Las Ciencias y Stadium
Quinta DKL, Los Chaguaramos
Caracas, DF, Venezuela
Venezuela Tel: 58-41-6680-7453
Ecuador Tel: 593-9339-6400
Columbia Tel: 57-318-794-3332

ARGENTIAN, CHILE, URUGUAY and PARAGUAY

Hubbell Wiring Systems
Primera Junta 2361
Buenos Aires, Argentina
Tel: 011-54-11-4295-7301
Cel: 011-54-9-11-6268-0441
Cel: 011-54-8-96-351740

CENTRAL AMERICA

Hubbell Wiring Systems
Barva de Heredia
Frente al Banco Nacional de Costa Rica
Barva, Heredia
Costa Rica
Tel: 506-8328-4283
Fax: 506-2260-1616

PUERTO RICO & CARIBBEAN

Hubbell Wiring Systems
P. O. Box 4138
Road 686, Km. 17.3
Vega Baja, Puerto Rico 00694-4138
Tel: 787-674-2727
Fax: 787-855-3265

TRINIDAD AND TOBAGO

Hubbell Wiring Systems
18 Vallot Street
Boissiere No. 1, Maraval
Trinidad, West Indies
Tel: 1-868-680-4444

ASIA PACIFIC REGION HQ

Hubbell Wiring Systems
15/F, Radio City
511 Hennessy Road
Causeway Bay, Hong Kong
Tel: 852-2836-7131
Fax: 852-2836-7132

CHINA

**Hubbell Commercial & Trading
(Shanghai) Co., Ltd**
Unit 802, Zendai Cube Edifice
No.58 Changliu Road
Shanghai 200135, P.R. China
Tel: 8621-3392-6550 ext 218
Fax: 8621-3392-6551

KOREA

**Hubbell International, Inc.
Korea Branch**
Suite 512 Hyosung Intellian 681-3
Deungchon Dong, Kangseo-Ku
Seoul 157-030, Korea
Tel: 82-2-2607-1363
Fax: 82-2-2603-7386

TAIWAN

Hubbell-Taian Co., Ltd.
6F, 156-1 Sung Chiang Road
Taipei, Taiwan
Tel: 886-2-2522-1862
Fax: 886-2-2522-1872

www.hubbell-premise.com



Hubbell Premise Wiring - Your complete online resource

Find what you need quickly with our multi-functional online value-added tools, print, zoom, search and download required information anytime, anywhere. Visit www.hubbell-premise.com

History of Hubbell

The late 1800s marked an era of invention and business development, and Hubbell Incorporated was right there, on the forefront, pioneering new product designs and manufacturing innovations that would light the way to future success. Harvey Hubbell II, who founded the company in 1891 in Bridgeport, Connecticut, was one of the nation's true entrepreneurs. In 1896, he patented the "pull socket" with built-in switch, an invention that transformed Edison's electric bulb by providing a means of safe control. Amazingly, the same light bulb socket with its on-off pull chain remains in use today. He also invented the electrical plug and duplex receptacles that are found wherever electrical power is used. The organization developed a reputation for products of the highest quality that still serves as a hallmark of the company today. More than a century of technological innovation and rapid growth has followed, establishing Hubbell Incorporated as a worldwide leader in the manufacture of quality electrical and electronic products for the commercial, industrial, lighting, residential, telecommunications and utility markets.

Hubbell Premise Wiring

HUBBELL INCORPORATED (Delaware)
23 Clara Drive • Suite 103 • Mystic, CT 06355
Phone (800) 626-0005 • FAX (860) 535-8328
Internet site: <http://www.hubbell-premise.com>

Worldwide Locations

Hubbell Premise Wiring, Asia Pacific
852-2836-7131 • Fax: 852-2836-7132

Hubbell Canada Inc.
905-839-1138 • Fax: 905-839-9108

Hubbell Premise Wiring, Central America
506-8328-4283 • Fax: 506-2260-1616

Hubbell Premise Wiring, China
8621-3392-6550 • Fax: 8621-3392-6551

Hubbell Premise Wiring, Europe
44-1283-500500 • Fax: 44-1283-500400

Hubbell Wiring Systems, India
91-80-4091-5044 • Fax: 91-80-4091-5041

Hubbell Int'l. Inc., Korea Branch
82-2-2607 1363 • Fax: 82-2-2603 7386

Hubbell Premise Wiring, Latin America
305-408-4501 • Fax: 305-408-8201

Hubbell de Mexico, S.A. de C.V.
52-55-9151-9999 • Fax: 52-55-9151-9989

Hubbell Premise Wiring, Middle East
971-4-6091-222 • Fax: 971-4-6091-225

Hubbell Premise Wiring, Puerto Rico
787-674-2727 • Fax: 787-855-3265

Hubbell-Taian Co., Ltd., Taiwan
886-2-2522-1862 • Fax: 886-2-2522-1872

Hubbell Premise Wiring, Venezuela
58-41-6680-7453

Hubbell Premise Wiring, Columbia
57-318-794-3332

Hubbell Premise Wiring, Ecuador
593-9339-6400